Today's Weather
Mostly fair and warm with chance of afternoon showers; high in 80s.

The Cumberland News

Falling Tree KOs Downtown Power
(See Back Page)

VOL. 24—NO. 223 | Entered as second class mail matter at Cumberland, Maryland, under the act of March 3, 1879 | CUMBERLAND, MARYLAND, WEDNESDAY, AUGUST 8, 1962 | United Press International, Associated Press, AP Photofax | 16 PAGES—SEVEN CENTS

Tax Slash Urged At Inquiry

Drug Sale Control Moves Approved By Senate Unit

Committee OKs Immediate Ban If Risk Involved

WASHINGTON (AP)—The Senate Judiciary Committee approved by a solid vote Tuesday two key proposals by President Kennedy to help the government keep dangerous drugs off the U. S. market.

And Secretary of Welfare Anthony J. Celebreeze said a painstaking, cross-country check, yet incomplete, has so far turned up no babies deformed because their mothers took sleep-inducing thalidomide from U. S. sources.

Of 15,904 men and women found who received the drug, he said, about one fifth—or 3,272—were women of child-bearing age and at least 207 were pregnant.

Removal First, Hearing Later

One Kennedy recommendation approved by the Senate group would permit the welfare secretary to yank a drug off the market—and hear arguments later—if he found its use posed an imminent hazard to public health. Present law requires a hearing beforehand.

The other would prohibit any drug from going on the market until the secretary has given a specific OK. This is aimed at preventing any doubtful drug accidentally getting into use. At present an application for the marketing of a new drug becomes effective automatically in 60 days unless the government says otherwise.

Chairman James O. Eastland, D-Miss., said the committee had stamped approval on both proposals overwhelmingly without roll calls. It was the first action behind closed doors on a string of recommendations made by Kennedy to tighten up federal control over the sale of drugs.

Survey Made By FDA

Under the proposal to arm the welfare secretary with power to remove promptly from the market any suspect drug, he would be required to give the manufacturer prompt notice of his action and arrange an early hearing.

At his first news conference since taking office, Celebrezze spoke only of distribution of the drug to U.S. doctors by American manufacturers for experimental use. This was carried out while the Food and Drug Administration was considering whether to license sale of the drug and before the birth of thousands of deformed babies in Europe attributed to it came to light.

"Overwhelmed"

Dr. Frances O. Kelsey, the government medical officer who prevented the marketing of the drug thalidomide in the U. S., wears the distinguished federal civilian service medal presented to her at the White House yesterday by President Kennedy. She said she was "impressed and overwhelmed." (Story on page 2)
(AP Photofax)

Police Expect Mob Scene At M.M. Rites

Four Suicide Tries By Marilyn Reported

HOLLYWOOD (AP) — Police are preparing for a mob scene Wednesday at the funeral of screen siren Marilyn Monroe. So far, the list of those invited—a list prepared by ex-husband Joe DiMaggio—stands at only about 15.

As arrangements were being completed to cope with thousands of uninvited mourners, a New York newspaper reported that the actress, 36, had tried suicide four times in her drama-filled life.

An investigation continued into whether her death was accident or suicide, and who made a mysterious telephone call to her the night she died.

The blonde movie sex goddess was found dead last Sunday in her Brentwood home, victim of an overdose of sleeping pills.

A spokesman for Los Angeles Police Chief William Parker said police expect thousands outside the tiny Chapel of the Palms at Westwood Village Mortuary.

"We're hoping, of course, that that many don't show up," said the police spokesman, "but we've had experience with Marilyn Monroe fans before, so we'll be ready."

Many of Marilyn's friends in the movie industry want to pay final respects at the nondenominational services.

"There are some friends of Marilyn who should be there," said one of the actress' associates, but DiMaggio, famed ex-baseball star, has pared the list to 15, none of them movie stars. "He's running the show."

The chapel holds only 40 persons.

Mrs. Guy Hockett, wife of the managing director of the mortuary, said they expect a mob scene.

Poet Carl Sandburg, a good friend of Marilyn's, was asked to read the eulogy, but his wife said Sandburg, 84, would not make the trip from his home in Flat Rock, N. C.

"I was sorry to see her go," said Sandburg. "There are a lot of others like myself."

The New York Post listed four suicide attempts by the actress—two before she was 19, another one five years ago and the latest four years ago.

This posed the question: If such a suicidal history existed, why was a prescription for 50 pills ordered refilled just two days before her death?

A special coroner's suicide team is working to determine if Marilyn's fatal dose was accidental or intentional.

Virus Confines Mamie In Paris

PARIS (AP)—Mamie Eisenhower came down Tuesday with what a spokesman described as "a mild case of a flu-like virus."

She was under a doctor's care and spent part of the day in bed in her hotel room.

Former President and Mrs. Eisenhower arrived here Saturday on a tour of Western Europe. When Mrs. Eisenhower stepped off the train, she made a misstep and slightly sprained her right shoulder. She underwent massage and deep heat treatments for the shoulder and it seems to be causing her no further pain.

The condition of Mrs. Eisenhower, who is 65, was causing no alarm. Eisenhower spent most of the day sightseeing.

The Eisenhower spokesman said it was not certain yet whether Mrs. Eisenhower would be able to attend a luncheon to be given Wednesday by French President Charles de Gaulle in his Elysee Palace.

On Inside Pages

Ann Landers	6
Bridge	6
Comics	13
Crossword	13
Cryptoquote	13
Deaths	8
Dr. Van Dellen	9
Editorial Page	9
Hollywood	6
Markets	13
Racing	12
Secrets Of Charm	6
Sports	10-12
State News	3
Tri-State News	7
Want Ads	14, 15
Women's News	4

Defense Chief Asks Satellite Bill Speedup

Humphrey Predicts Measure Will Clear Senate Next Week

WASHINGTON (AP)—Top officials of defense and space agencies urged speedy action Tuesday on the administration's communications satellite bill, mired in a Senate controversy.

Secretary of Defense Robert S. McNamara told the Senate Foreign Relations Committee the Pentagon "strongly supports the objective of establishing a civil communications satellite system as expeditiously as practicable."

Deputy Space Administrator Hugh L. Dryden testified that "if we are to be the leader, we must decide now on the organization to get the job done."

"I don't think that we can postpone and reopen the question much longer if we are to have a system in four or five years," Dryden said.

Sen. Hubert H. Humphrey, D-Minn., predicted the bill, which would create a privately-owned government - controlled corporation to operate the network, will be disposed of by the end of next week.

Humphrey told a news conference that some amendments are being discussed which he thought might remove some of the controversy from the legislation.

Some Democratic senators are fighting to defer action on the legislation, contending it might lead to monopoly control by the American Telephone & Telegraph Co. They also fear the proposed corporation might undercut the president's authority in foreign relations.

Humphrey, the assistant Democratic leader, said one proposed amendment under discussion would give the State Department more specific authority to conduct foreign negotiations in connection with global space communicagions.

Jackie Kennedy And Caroline Flying To Italy

NEW YORK (AP)—Jacqueline Kennedy and her daughter Caroline left by plane Tuesday night for a holiday in an Italian villa overlooking the Amalfi coast.

The First Lady and Caroline, 4, got a round of applause from several hundred spectators as they boarded a regular Pan American flight at Idlewild airport for a nonstop flight to Rome.

All the other passengers had been loaded earlier and Mrs. Kennedy, smiling, and Caroline, looking bashful, boarded only five minute before departure.

They paused at the plane hatch while Mrs. Kennedy received a large bouquet of red roses from Mrs. Sergio Fenoaltea, wife of the Italian ambassador to the United States.

Awaiting Mrs. Kennedy and her daughter aboard the plane was a specially prepared bedroom made by converting a four-seat section.

Mother and daughter will go from Rome to Ravello, near Naples, to be the guests of Mrs. Kennedy's sister, Princess Lee Radziwill, and her husband, Prince Stanislas, who have rented an 11th-century villa there.

German Reds Seize Three Aboard Train

BERLIN (AP)—West Berlin police reported Tuesday that three women traveling between Munich, West Germany, and West Berlin were taken off a regular interzonal train by Communist authorities after it had crossed into East Germany Monday night.

At the East German control point of Probstzella, 50 persons were compelled to leave the train for an identity check. The three women did not return. Their nationality was not known.

West Berlin police said they knew no reason for the arrests.

10 Major Bills Placed On "Must" List By Kennedy, Demo Congress Leaders

WASHINGTON (AP)—Sen. Hubert H. Humphrey, D-Minn., said a must list of 0 major bills for the rest of the 1962 session was worked out by Democratic congressional leaders with President Kennedy Tuesday.

"Once we have acted on these, we can go home and see the folks with a good record," the Democratic whip declared.

Humphrey predicted that the 87th Congress could complete its work by Sept. 15.

He described the breakfast session with Kennedy Tuesday morning "as one of the most productive we've had in a long time."

Here is the list of 10 measures:

1. Communications satellite bill. Passed by the House and now undergoing reopened hearings before the Senate Foreign Relatons Committee, it is due back on the Senate floor Friday. Humphrey said he thinks it can be disposed of in 10 days.

2. Farm bill. A version extending present wheat and feed grains programs has been passed by the House but not yet been sent to conference by the Senate, which earlier approved the President's proposals for tight controls.

3. Drug legislation. Humphrey said this was given a high priority by Kennedy. He added there is a slim chance the measure can be acted on in the Senate this week.

4. Mass immunization bill. This House-passed bill would authorize $36 million in federal funds to help in vaccinating small children against polio, diphtheria, tetanus and other illnesses.

5. Mass transit bill. This would make available $500 million in federal grants and has been approved by Senate and House Banking Committees.

6. Public works bill. A $1.5 billion measure, has passed Senate and cleared House committee but is stymied in the House Rules Committee.

7. Trade expansion bill. Passed by the House and now before the Senate Finance Committee for hearings, it is expected to be ready for the Senate floor Aug. 27.

8. Tax revision bill. It has been passed by the House but revised sharply by the Senate Finance Committee. Humphrey said it would not come up on the floor until after the trade bill.

9. Youth employment bill. Approved by the Labor Committees in both branches, it is awaiting House Rules Committee action.

10. United Nations bond issue. Passed by the Senate, it is pending before the House Foreign Affairs Committee.

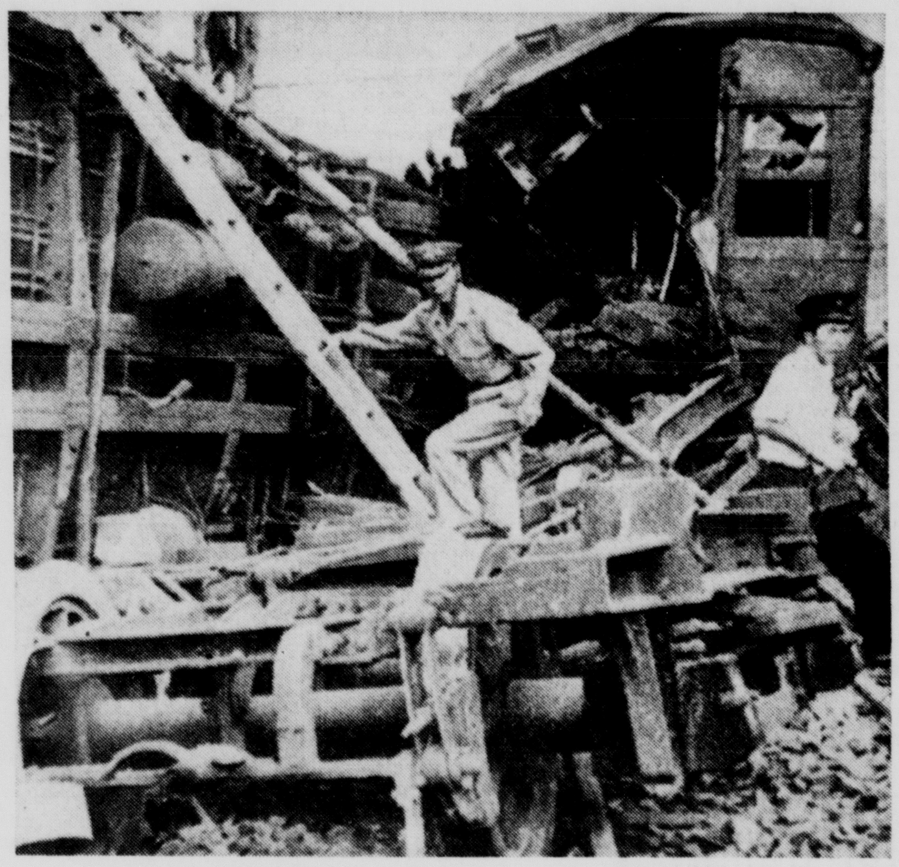

Tokyo Train Pileup

A rescue worker clambers over trucks of derailed coach after a railroad crossing crash in the outskirts of Toyko, Japan, yesterday resulting in two deaths and injuries to 80 persons. A packed commuter train struck a truck at an unmanned crossing, then was rammed by a second train.
(AP Photofax via radio from Tokyo)

U.S. Reminds Britain, Israel It Wants Soblen

LONDON (AP) — The United States put wrangling Britain and Israel on notice Thursday it emphatically wants Robert A. Soblen back to face his life sentence for spying.

The 61-year-old psychiatrist, a wartime espionage agent of the Soviet Union, remained in a London prison.

There was no firm word when he would be moved on—or to where.

Britain has ordered Israel's national El Al Airlines, which landed Soblen here July 1, to get him out of the country by Wednesday midnight for New York. But El Al's plane for New York—its last one until Friday—left Tuesday without him.

Israel's government declared Sunday that an El Al plane would transfer Soblen back to Israel only, "and under no circumstances to the United States." Communist Czechoslovakia is reported to have offered to accept him.

Lincoln White, U.S. State Department spokesman, told a Washington news conference: "We are concerned that the difficulties regarding Soblen's removal are delaying his return to this country and are emphatically reiterating to both governments our strong interest in having Soblen returned to the United States."

Soblen jumped $100,000 bail in New York last June, fled to Israel in a vain bid for refuge, knifed himself as he was being flown back by El Al and was landed at London for treatment.

The British Home Office, which rejected Soblen's appeal for political asylum here, said it was still waiting formal word from El Al saying when it will take Soblen away.

Sherri Makes Visit To Swedish Doctor

STOCKHOLM, Sweden (AP) — Sherri Finkbine made her first visit to a Swedish doctor Tuesday, and her husband said the couple probably will apply early next week for an abortion.

The operation to prevent birth of the baby she fears is deformed could not be done for several more days, due to the measured pace of processing abortion applications in Sweden.

Sherri, 30, a Phoenix, Ariz., television personality, came to Sweden with her husband Sunday. In the early stages of her pregnancy she took the drug thalidomide, which has been blamed for deformities in thousands of babies, mostly in Europe and Canada.

The Finkbines were unable to obtain legal sanction for an abortion in the United States. Swedish law is different in such matters.

Khrush Calls On King

MOSCOW (AP)—Soviet Premier Khrushchev and President Leonid Brezhnev called on visiting King Mohammed Zahir of Afghanistan on Tuesday at a Black Sea resort in the Crimea.

New Polaris A3 Fired But Second Stage Fizzles

CAPE CANAVERAL (UPI) — The U.S. Navy Tuesday launched a new look Polaris submarine missile with greater range and power but the second stage malfunctioned.

The Navy said the launch of the new A3 version of the Polaris went well and said the first stage performed nearly perfectly. After the missile disappeared into heavy clouds, however, the second stage malfunctioned and the missile fell short of its intended 1,955-mile flight.

The Navy termed the flight a "partial success."

The black and white missile was bullet-shaped and contrasted with the familiar bottle shape of the previous A1 and A2 models.

Algeria Power Turned Over To Ben Bella

ALGIERS (AP)—Premier Ben Khedda quietly turned over power in Algeria to Deputy Premier Ahmed Ben Bella but will continue temporarily as a figurehead of the new nation.

Ben Khedda's office announced the surrender in a terse statement saying "the powers held hitherto by the Provisional Government of the Algerian Republic (GPRA) are henceforth exercised by the Political Bureau."

Ben Bella dominates the bureau.

The provisional government of Ben Khedda will remain in existence as a symbol of the Algerian revolution until it formally resigns after the national elections, scheduled Sept. 2, the announcement said.

Thus shelved from any active role in the administration is Belkacem Krim, the deputy premier who negotiated the peace with France and tried to block Ben Bella's seizure of power.

Official sources said Ben Khedda took his decision without consulting Krim or other anti-Ben Bella members of his government.

Court Declines To Intervene In Rail Rule Case

CHICAGO (AP) — A program by the nation's railroads to lop off thousands of jobs they consider unnecessary appeared headed for a White House solution after a federal court had declined Tuesday to intervene in the case.

However, the question of court jurisdiction in the dispute will not be settled until the railroad unions decide whether to appeal the court ruling.

The railroads have served notice that they will place new drastic work rules in effect Aug. 16 for 200,000 operating employes. The work schedule would wipe out the jobs of 40,000 diesel firemen and grant no immediate pay raises for on-train employes.

That became the prime consideration Tuesday after U.S. Dist. Judge Joseph Sam Perry, in essence but not formally, dismissed an injunction suit filed by five unions that represent employes who operate the trains. The unions had sought a court ruling against a cutback on jobs.

Lester P. Schoene, attorney for the unions, said no decision had been reached on whether an appeal will be made. Spokesmen for the unions had no immediate comment on their plans.

But the unions have insisted during the negotiations that they will strike if the carriers put job cutbacks into effect without their consent.

A strike call would enable President Kennedy to appoint an emergency board to review the dispute, and this action would postpone any work stoppage for at least 60 days under the Railway Labor Act.

Soviet Envoy Returns

BONN, Germany (AP) — Soviet Ambassador Andrei Smirnov returned Tuesday after three weeks of consultations in Moscow. West German political circles speculated his trip was linked with the Kremlin's recently increased attention to Berlin.

Jackie Security Forces In Italy Hold Test Drills

RAVELLO, Italy (AP)—Italian police, U.S. Secret Service men and the Italian navy—mobilized for Jacqueline Kennedy's vacation—had their final land and sea drills Tuesday.

Afterward they pronounced all in readiness for the American First Lady, due here Wednesday with her daughter, Caroline, 4.

Mrs. Kennedy's sister, Princess Lee Radziwill, gave the security forces a chance to test their tactics.

The princess, who has rented a cliff-hanging villa high above the Gulf of Salerno, will be Mrs. Kennedy's host.

The princess and two London friends, Sandra and Douglas Home, sipped cool drinks in a sidewalk cafe Monday on Ravello's main square. That gave Italian police and U.S. Secret Service men an opportunity to run through their procedure in case Mrs. Kennedy decides to sip a drink in public.

Twenty Italian and U.S. agents—out of the more than 65 pressed into duty here—stood watch as Princess Lee and her friends chatted in the cafe.

Soon after breakfast Tuesday the princess and her husband, a Polish aristocrat living in London, drove from the villa to the waterfront at Amalfi. From there they went by speedboat to a private beach at Conca dei Marini. That's where Mrs. Kennedy and Caroline will do their swimming.

Police boats and an Italian navy motor patrol boat cruised off the the beach, warding away all other craft. Police blocked the beach's lone land entrance—down a 282-step stairway carved in the rocks behind the thin stretch of sand.

Javits, Two Economists Call For Cut

N.Y. GOP Senator Raps Kennedy For "Indecisiveness"

WASHINGTON (AP)—Calls for tax cuts came from two university professors and a senator Tuesday as Congress opened a new inquiry into the nation's economy.

Sen. Jacob K. Javits, R-N.Y., urged enactment this year of a $5.5-billion tax cut for both individuals and corporations. Javits, declaring there is a clear and present danger of another recession, criticized President Kennedy for what he called "agonizing indecisiveness."

Daniel B. Suits, professor of economics at the University of Michigan, proposed that taxes be reduced $10 billion a year in stages. He said this not only would increase employment by one million but would so stimulate business that $4 billion of tax revenue would be recouped.

Quick Tax Relief Advised

J. Frederick Weston, economics professor at the University of California, Los Angeles, proposed "a cut in the normal corporate tax rate by 5 percentage points and a decrease in personal income taxes by splitting the first bracket of taxable income and halving the rate."

Both professors appeared at the opening of a new series of hearings by the Senate-House Economic Committee.

Weston said the longer tax relief is delayed, the more drastic the action that probably will be needed. Fear of increased budget deficits when a tax cut was considered in 1957, he said, led to inaction and a record peacetime deficit of more than $12 billion in 1958-59.

Javits' Proposal

Javits made his proposal in a prepared Senate speech. He said he would eliminate income taxes for persons earning less than $2,000 a year, reduce maximum personal taxes from 91 to 63 per cent, lower corporation rates from 52 to 50 per cent, and reduce rates for all other taxpayers with emphasis on the $2,000-$5,000 bracket.

Javits, who frequently supports administration proposals, said Kennedy is compounding the difficulty by "a default of leadership."

"The extraordinary way the President is seemingly transferring his leadership to committee chairmen on this tax cut issue only dramatizes his indecision," Javits said.

Execution Day Here For "Ma" As Plea Denied

SAN QUENTIN, Calif. (AP) —Elizabeth Ann (Ma) Duncan arrived in chains late Tuesday at San Quentin Prison where she is under sentence to die Wednesday because she couldn't stand to lose her youngest son to another woman.

She and two hired killers were condemned for the murder of her daughter-in-law in Ventura County in mid-November 1958.

During her 9½-hour ride from Corona Women's Prison in southern California to San Quentin Prison, Supreme Court Justice William O. Douglas heard and denied the 11th-hour plea for a stay of her execution, set for 1 a.m. Wednesday.

At the same time all but 2 of the 31 condemned men on San Quentin's death row went on a hunger strike.

The two exceptions were the killers she hired four years ago to dispose of her pregnant daughter-in-law, Olga Duncan, 30, a Canadian-born nurse. The two—Augustine Baldonado, 28, and Luis Moya, 23—ate heartily. Their execution is set for three hours after Mrs. Duncan's.

Douglas, vacationing at Glenwood, Wash., listened for more than an hour to pleas of attorneys Frank Duncan, son of the condemned woman, and S. Ward Sullivan.

The California Supreme Court, Gov. Edmund G. Brown and the U.S. Dist. Court last week turned down similar pleas.

Returning to Los Angeles, Sullivan and Duncan filed a petition for a writ of habeas corpus with the U.S. District Court. It was denied by Judge Leon R. Yankwich.

Today's Chuckle

Among the many puzzling words in the English language is "economy," which means the large size in soap flakes and the small size in autos.

(Copyright General Features Corp.)

Today's Weather
Mostly fair and warm with chance of afternoon showers; high in 80s.

The Cumberland News

Falling Tree KOs Downtown Power
(See Back Page)

VOL. 24—NO. 223 | Entered as second class mail matter at Cumberland, Maryland, under the act of March 3, 1879 | CUMBERLAND, MARYLAND, WEDNESDAY, AUGUST 8, 1962 | United Press International, Associated Press, AP Photofax | 16 PAGES—SEVEN CENTS

Tax Slash Urged At Inquiry

Drug Sale Control Moves Approved By Senate Unit

Committee OKs Immediate Ban If Risk Involved

WASHINGTON (AP)—The Senate Judiciary Committee approved by a solid vote Tuesday two key proposals by President Kennedy to help the government keep dangerous drugs off the U. S. market.

And Secretary of Welfare Anthony J. Celebreeze said a painstaking, cross-country check, yet incomplete, has so far turned up no babies deformed because their mothers took sleep-inducing thalidomide from U. S. sources.

Of 15,904 men and women found who received the drug, he said, about one fifth—or 3,272—were women of child-bearing age and at least 207 were pregnant.

Removal First, Hearing Later

One Kennedy recommendation approved by the Senate group would permit the welfare secretary to yank a drug off the market—and hear arguments later—if he found its use posed an imminent hazard to public health. Present law requires a hearing beforehand.

The other would prohibit any drug from going on the market until the secretary has given a specific OK. This is aimed at preventing any doubtful drug accidentally getting into use. At present an application for the marketing of a new drug becomes effective automatically in 60 days unless the government says otherwise.

Chairman James O. Eastland, D-Miss., said the committee had stamped approval on both proposals overwhelmingly without roll calls. It was the first action behind closed doors on a string of recommendations made by Kennedy to tighten up federal control over the sale of drugs.

Survey Made By FDA

Under the proposal to arm the welfare secretary with power to remove promptly from the market any suspect drug, he would be required to give the manufacturer prompt notice of his action and arrange an early hearing.

At his first news conference since taking office, Celebrezze spoke only of distribution of the drug to U.S. doctors by American manufacturers for experimental use. This was carried out while the Food and Drug Administration was considering whether to license sale of the drug and before the birth of thousands of deformed babies in Europe attributed to it came to light.

"Overwhelmed"

Dr. Frances O. Kelsey, the government medical officer who prevented the marketing of the drug thalidomide in the U. S., wears the distinguished federal civilian service medal presented to her at the White House yesterday by President Kennedy. She said she was "impressed and overwhelmed." (Story on page 2) (AP Photofax)

Police Expect Mob Scene At M.M. Rites

Four Suicide Tries By Marilyn Reported

HOLLYWOOD (AP) — Police are preparing for a mob scene Wednesday at the funeral of screen siren Marilyn Monroe. So far, the list of those invited—a list prepared by ex-husband Joe DiMaggio—stands at only about 15.

As arrangements were being completed to cope with thousands of uninvited mourners, a New York newspaper reported that the actress, 36, had tried suicide four times in her drama-filled life.

An investigation continued into whether her death was accident or suicide, and who made a mysterious telephone call to her the night she died.

The blonde movie sex goddess was found dead last Sunday in her Brentwood home, victim of an overdose of sleeping pills.

A spokesman for Los Angeles Police Chief William Parker said police expect thousands outside the tiny Chapel of the Palms at Westwood Village Mortuary.

"We're hoping, of course, that that many don't show up," said the police spokesman, "but we've had experience with Marilyn Monroe fans before, so we'll be ready."

Many of Marilyn's friends in the movie industry want to pay final respects at the nondenominational services.

"There are some friends of Marilyn who should be there," said one of the actress' associates, but DiMaggio, famed ex-baseball star, has pared the list to 15, none of them movie stars. "He's running the show."

The chapel holds only 40 persons.

Mrs. Guy Hockett, wife of the managing director of the mortuary, said they expect a mob scene.

Poet Carl Sandburg, a good friend of Marilyn's, was asked to read the eulogy, but his wife said Sandburg, 84, would not make the trip from his home in Flat Rock, N. C.

"I was sorry to see her go," said Sandburg. "There are a lot of others like myself."

The New York Post listed four suicide attempts by the actress—two before she was 19, another one five years ago and the latest four years ago.

This posed the question: If such a suicidal history existed, why was a prescription for 50 pills ordered refilled just two days before her death?

A special coroner's suicide team is working to determine if Marilyn's fatal dose was accidental or intentional.

Virus Confines Mamie In Paris

PARIS (AP)—Mamie Eisenhower came down Tuesday with what a spokesman described as "a mild case of a flu-like virus."

She was under a doctor's care and spent part of the day in bed in her hotel room.

Former President and Mrs. Eisenhower arrived here Saturday on a tour of Western Europe. When Mrs. Eisenhower stepped off the train, she made a misstep and slightly sprained her right shoulder. She underwent massage and deep heat treatments for the shoulder and it seems to be causing her no further pain.

The condition of Mrs. Eisenhower, who is 65, was causing no alarm. Eisenhower spent most of the day sightseeing.

The Eisenhower spokesman said it was not certain yet whether Mrs. Eisenhower would be able to attend a luncheon to be given Wednesday by French President Charles de Gaulle in his Elysee Palace.

On Inside Pages

Ann Landers	6
Bridge	6
Comics	13
Crossword	13
Cryptoquote	13
Deaths	8
Dr. Van Dellen	9
Editorial Page	9
Hollywood	6
Markets	13
Racing	12
Secrets Of Charm	6
Sports	10-12
State News	3
Tri-State News	7
Want Ads	14, 15
Women's News	4

Defense Chief Asks Satellite Bill Speedup

Humphrey Predicts Measure Will Clear Senate Next Week

WASHINGTON (AP)—Top officials of defense and space agencies urged speedy action Tuesday on the administration's communications satellite bill, mired in a Senate controversy.

Secretary of Defense Robert S. McNamara told the Senate Foreign Relations Committee the Pentagon "strongly supports the objective of establishing a civil communications satellite system as expeditiously as practicable."

Deputy Space Administrator Hugh L. Dryden testified that "if we are to be the leader, we must decide now on the organization to get the job done."

"I don't think that we can postpone and reopen the question much longer if we are to have a system in four or five years," Dryden said.

Sen. Hubert H. Humphrey, D-Minn., predicted the bill, which would create a privately-owned government - controlled corporation to operate the network, will be disposed of by the end of next week.

Humphrey told a news conference that some amendments are being discussed which he thought might remove some of the controversy from the legislation.

Some Democratic senators are fighting to defer action on the legislation, contending it might lead to monopoly control by the American Telephone & Telegraph Co. They also fear the proposed corporation might undercut the president's authority in foreign relations.

Humphrey, the assistant Democratic leader, said one proposed amendment under discussion would give the State Department more specific authority to conduct foreign negotiations in connection with global space communications.

Jackie Kennedy And Caroline Flying To Italy

NEW YORK (AP)—Jacqueline Kennedy and her daughter Caroline left by plane Tuesday night for a holiday in an Italian villa overlooking the Amalfi coast.

The First Lady and Caroline, 4, got a round of applause from several hundred spectators as they boarded a regular Pan American flight at Idlewild airport for a nonstop flight to Rome.

All the other passengers had been loaded earlier and Mrs. Kennedy, smiling, and Caroline, looking bashful, boarded only five minute before departure.

They paused at the plane hatch while Mrs. Kennedy received a large bouquet of red roses from Mrs. Sergio Fenoaltea, wife of the Italian ambassador to the United States.

Awaiting Mrs. Kennedy and her daughter aboard the plane was a specially prepared bedroom made by converting a four-seat section.

Mother and daughter will go from Rome to Ravello, near Naples, to be the guests of Mrs. Kennedy's sister, Princess Lee Radziwill, and her husband, Prince Stanislas, who have rented an 11th-century villa there.

German Reds Seize Three Aboard Train

BERLIN (AP)—West Berlin police reported Tuesday that three women traveling between Munich, West Germany, and West Berlin were taken off a regular interzonal train by Communist authorities after it had crossed into East Germany Monday night.

At the East German control point of Probstzella, 50 persons were compelled to leave the train for an identity check. The three women did not return. Their nationality was not known.

West Berlin police said they knew no reason for the arrests.

10 Major Bills Placed On "Must" List By Kennedy, Demo Congress Leaders

WASHINGTON (AP)—Sen. Hubert H. Humphrey, D-Minn., said a must list of 0 major bills for the rest of the 1962 session was worked out by Democratic congressional leaders with President Kennedy Tuesday.

"Once we have acted on these, we can go home and see the folks with a good record," the Democratic whip declared.

Humphrey predicted that the 87th Congress could complete its work by Sept. 15.

He described the breakfast session with Kennedy Tuesday morning "as one of the most productive we've had in a long time."

Here is the list of 10 measures:

1. Communications satellite bill. Passed by the House and now undergoing reopened hearings before the Senate Foreign Relatons Committee, it is due back on the Senate floor Friday. Humphrey said he thinks it can be disposed of in 10 days.

2. Farm bill. A version extending present wheat and feed grains programs has been passed by the House but not yet been sent to conference by the Senate, which earlier approved the President's proposals for tight controls.

3. Drug legislation. Humphrey said this was given a high priority by Kennedy. He added there is a slim chance the measure can be acted on in the Senate this week.

4. Mass immunization bill. This House-passed bill would authorize $36 million in federal funds to help in vaccinating small children against polio, diphtheria, tetanus and other illnesses.

5. Mass transit bill. This would make available $500 million in federal grants and has been approved by Senate and House Banking Committees.

6. Public works bill. A $1.5 billion measure, has passed Senate and cleared House committee but is stymied in the House Rules Committee.

7. Trade expansion bill. Passed by the House and now before the Senate Finance Committee for hearings, it is expected to be ready for the Senate floor Aug. 27.

8. Tax revision bill. It has been passed by the House but revised sharply by the Senate Finance Committee. Humphrey said it would not come up on the floor until after the trade bill.

9. Youth employment bill. Approved by the Labor Committees in both branches, it is awaiting House Rules Committee action.

10. United Nations bond issue. Passed by the Senate, it is pending before the House Foreign Affairs Committee.

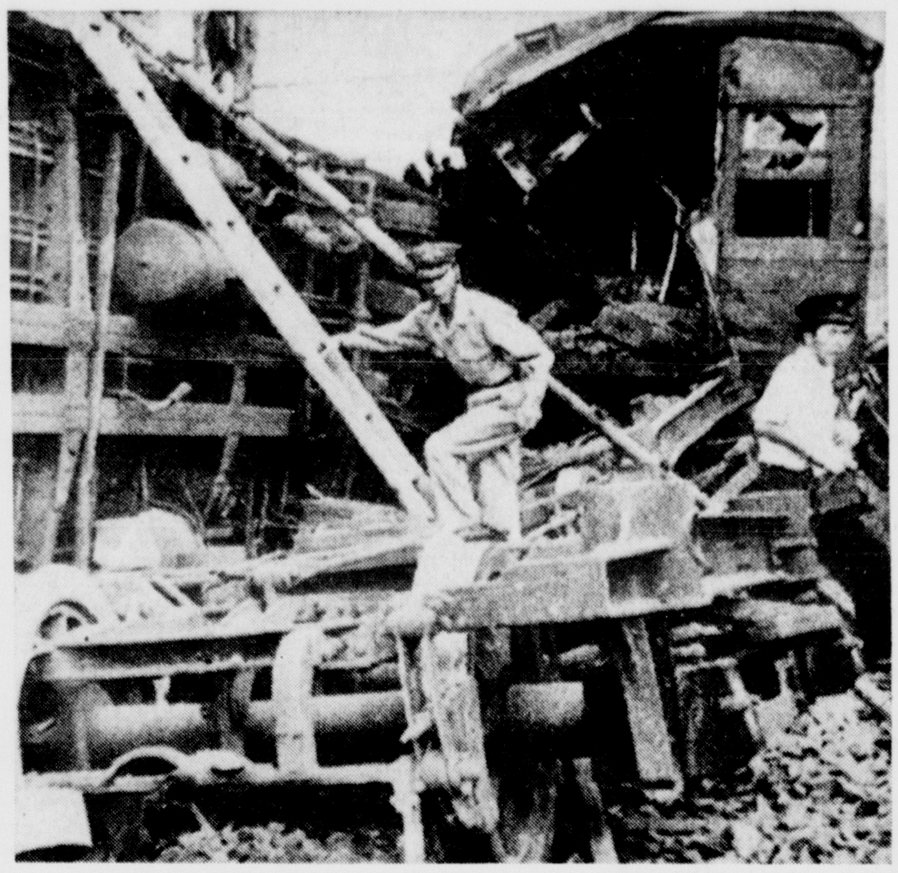

Tokyo Train Pileup

A rescue worker clambers over trucks of derailed coach after a railroad crossing crash in the outskirts of Toyko, Japan, yesterday resulting in two deaths and injuries to 80 persons. A packed commuter train struck a truck at an unmanned crossing, then was rammed by a second train. (AP Photofax via radio from Tokyo)

U.S. Reminds Britain, Israel It Wants Soblen

LONDON (AP) — The United States put wrangling Britain and Israel on notice Thursday it emphatically wants Robert A. Soblen back to face his life sentence for spying.

The 61-year-old psychiatrist, a wartime espionage agent of the Soviet Union, remained in a London prison.

There was no firm word when he would be moved on—or to where.

Britain has ordered Israel's national El Al Airlines, which landed Soblen here July 1, to get him out of the country by Wednesday midnight for New York. But El Al's plane for New York—its last one until Friday—left Tuesday without him.

Israel's government declared Sunday that an El Al plane would transfer Soblen back to Israel only, "and under no circumstances to the United States." Communist Czechoslovakia is reported to have offered to accept him.

Lincoln White, U.S. State Department spokesman, told a Washington news conference: "We are concerned that the difficulties regarding Soblen's removal are delaying his return to this country and are emphatically reiterating to both governments our strong interest in having Soblen returned to the United States."

Soblen jumped $100,000 bail in New York last June, fled to Israel in a vain bid for refuge, knifed himself as he was being flown back by El Al and was landed at London for treatment.

The British Home Office, which rejected Soblen's appeal for political asylum here, said it was still waiting formal word from El Al saying when it will take Soblen away.

Sherri Makes Visit To Swedish Doctor

STOCKHOLM, Sweden (AP) — Sherri Finkbine made her first visit to a Swedish doctor Tuesday, and her husband said the couple probably will apply early next week for an abortion.

The operation to prevent birth of the baby she fears is deformed could not be done for several more days, due to the measured pace of processing abortion applications in Sweden.

Sherri, 30, a Phoenix, Ariz., television personality, came to Sweden with her husband Sunday. In the early stages of her pregnancy she took the drug thalidomide, which has been blamed for deformities in thousands of babies, mostly in Europe and Canada.

The Finkbines were unable to obtain legal sanction for an abortion in the United States. Swedish law is different in such matters.

Khrush Calls On King

MOSCOW (AP)—Soviet Premier Khrushchev and President Leonid Brezhnev called on visiting King Mohammed Zahir of Afghanistan on Tuesday at a Black Sea resort in the Crimea.

New Polaris A3 Fired But Second Stage Fizzles

CAPE CANAVERAL (UPI) — The U.S. Navy Tuesday launched a new look Polaris submarine missile with greater range and power but the second stage malfunctioned.

The Navy said the launch of the new A3 version of the Polaris went well and said the first stage performed nearly perfectly. After the missile disappeared into heavy clouds, however, the second stage malfunctioned and the missile fell short of its intended 1,955-mile flight.

The Navy termed the flight a "partial success."

The black and white missile was bullet-shaped and contrasted with the familiar bottle shape of the previous A1 and A2 models.

Algeria Power Turned Over To Ben Bella

ALGIERS (AP)—Premier Ben Khedda quietly turned over power in Algeria to Deputy Premier Ahmed Ben Bella but will continue temporarily as a figurehead of the new nation.

Ben Khedda's office announced the surrender in a terse statement saying "the powers held hitherto by the Provisional Government of the Algerian Republic (GPRA) are henceforth exercised by the Political Bureau."

Ben Bella dominates the bureau.

The provisional government of Ben Khedda will remain in existence as a symbol of the Algerian revolution until it formally resigns after the national elections, scheduled Sept. 2, the announcement said.

Thus shelved from any active role in the administration is Belkacem Krim, the deputy premier who negotiated the peace with France and tried to block Ben Bella's seizure of power.

Official sources said Ben Khedda took his decision without consulting Krim or other anti-Ben Bella members of his government.

Jackie Security Forces In Italy Hold Test Drills

RAVELLO, Italy (AP)—Italian police, U.S. Secret Service men and the Italian navy—mobilized for Jacqueline Kennedy's vacation—had their final land and sea drills Tuesday.

Afterward they pronounced all in readiness for the American First Lady, due here Wednesday with her daughter, Caroline, 4.

Mrs. Kennedy's sister, Princess Lee Radziwill, gave the security forces a chance to test their tactics.

The princess, who has rented a cliff-hanging villa high above the Gulf of Salerno, will be Mrs. Kennedy's host.

The princess and two London friends, Sandra and Douglas Home, sipped cool drinks in a sidewalk cafe Monday on Ravello's main square. That gave Italian police and U.S. Secret Service men an opportunity to run through their procedure in case Mrs. Kennedy decides to sip a drink in public.

Twenty Italian and U.S. agents—out of the more than 65 pressed into duty here—stood watch as Princess Lee and her friends chatted in the cafe.

Soon after breakfast Tuesday the princess and her husband, a Polish aristocrat living in London, drove from the villa to the waterfront at Amalfi. From there they went by speedboat to a private beach at Conca dei Marini. That's where Mrs. Kennedy and Caroline will do their swimming.

Police boats and an Italian navy motor patrol boat cruised off the the beach, warding away all other craft. Police blocked the beach's lone land entrance—down a 282-step stairway carved in the rocks behind the thin stretch of sand.

Court Declines To Intervene In Rail Rule Case

CHICAGO (AP) — A program by the nation's railroads to lop off thousands of jobs they consider unnecessary appeared headed for a White House solution after a federal court had declined Tuesday to intervene in the case.

However, the question of court jurisdiction in the dispute will not be settled until the railroad unions decide whether to appeal the court ruling.

The railroads have served notice that they will place new drastic work rules in effect Aug. 16 for 200,000 operating employes. The work schedule would wipe out the jobs of 40,000 diesel firemen and grant no immediate pay raises for on-train employes.

That became the prime consideration Tuesday after U.S. Dist. Judge Joseph Sam Perry, in essence but not formally, dismissed an injunction suit filed by five unions that represent employes who operate the trains. The unions had sought a court ruling against a cutback on jobs.

Lester P. Schoene, attorney for the unions, said no decision had been reached on whether an appeal will be made. Spokesmen for the unions had no immediate comment on their plans.

But the unions have insisted during the negotiations that they will strike if the carriers put job cutbacks into effect without their consent.

A strike call would enable President Kennedy to appoint an emergency board to review the dispute, and this action would postpone any work stoppage for at least 60 days under the Railway Labor Act.

Soviet Envoy Returns

BONN, Germany (AP) — Soviet Ambassador Andrei Smirnov returned Tuesday after three weeks of consultations in Moscow. West German political circles speculated his trip was linked with the Kremlin's recently increased attention to Berlin.

Javits, Two Economists Call For Cut

N.Y. GOP Senator Raps Kennedy For "Indecisiveness"

WASHINGTON (AP)—Calls for tax cuts came from two university professors and a senator Tuesday as Congress opened a new inquiry into the nation's economy.

Sen. Jacob K. Javits, R-N.Y., urged enactment this year of a $5.5-billion tax cut for both individuals and corporations. Javits, declaring there is a clear and present danger of another recession, criticized President Kennedy for what he called "agonizing indecisiveness."

Daniel B. Suits, professor of economics at the University of Michigan, proposed that taxes be reduced $10 billion a year in stages. He said this not only would increase employment by one million but would so stimulate business that $4 billion of tax revenue would be recouped.

Quick Tax Relief Advised

J. Frederick Weston, economics professor at the University of California, Los Angeles, proposed "a cut in the normal corporate tax rate by 5 percentage points and a decrease in personal income taxes by splitting the first bracket of taxable income and halving the rate."

Both professors appeared at the opening of a new series of hearings by the Senate-House Economic Committee.

Weston said the longer tax relief is delayed, the more drastic the action that probably will be needed. Fear of increased budget deficits when a tax cut was considered in 1957, he said, led to inaction and a record peacetime deficit of more than $12 billion in 1958-59.

Javits' Proposal

Javits made his proposal in a prepared Senate speech. He said he would eliminate income taxes for persons earning less than $2,000 a year, reduce maximum personal taxes from 91 to 63 per cent, lower corporation rates from 52 to 50 per cent, and reduce rates for all other taxpayers with emphasis on the $2,000-$5,000 bracket.

Javits, who frequently supports administration proposals, said Kennedy is compounding the difficulty by "a default of leadership."

"The extraordinary way the President is seemingly transferring his leadership to committee chairmen on this tax cut issue only dramatizes his indecision," Javits said.

Execution Day Here For "Ma" As Plea Denied

SAN QUENTIN, Calif. (AP) —Elizabeth Ann (Ma) Duncan arrived in chains late Tuesday at San Quentin Prison where she is under sentence to die Wednesday because she couldn't stand to lose her youngest son to another woman.

She and two hired killers were condemned for the murder of her daughter-in-law in Ventura County in mid-November 1958.

During her 9½-hour ride from Corona Women's Prison in southern California to San Quentin Prison, Supreme Court Justice William O. Douglas heard and denied the 11th-hour plea for a stay of her execution, set for 1 a.m. Wednesday.

At the same time all but 2 of the 31 condemned men on San Quentin's death row went on a hunger strike.

The two exceptions were the killers she hired four years ago to dispose of her pregnant daughter-in-law, Olga Duncan, 30, a Canadian-born nurse. The two—Augustine Baldonado, 28, and Luis Moya, 23—ate heartily. Their execution is set for three hours after Mrs. Duncan's.

Douglas, vacationing at Glenwood, Wash., listened for more than an hour to pleas of attorneys Frank Duncan, son of the condemned woman, and S. Ward Sullivan.

The California Supreme Court, Gov. Edmund G. Brown and the U.S. Dist. Court last week turned down similar pleas.

Returning to Los Angeles, Sullivan and Duncan filed a petition for a writ of habeas corpus with the U.S. District Court. It was denied by Judge Leon R. Yankwich.

Today's Chuckle

Among the many puzzling words in the English language is "economy," which means the large size in soap flakes and the small size in autos.

(Copyright General Features Corp.)

Segregated Restaurant Ban Refused By Pentagon

By The Associated Press

A Defense Department spokesman said Tuesday the military has taken many steps to encourage integrated facilities for troops, but it will not declare segregated restaurants off limits.

The spokesman was commenting on a request from the Baltimore chapter of the Congress of Racial Equality (CORE). The organization asked that Aberdeen restaurants which refuse to serve Negroes be declared off limits to all military personnel. Aberdeen is the site of a big army proving ground.

John C. Roemer 3rd, vice chairman of the Baltimore CORE chapter, said the request was sent to Secretary of Defense Robert S. McNamara, Secretary of the Army Cyrus R. Vance, and the commander of the Aberdeen Proving Ground.

"The Army declares dangerous or immoral establishments off limits to soldiers," Roemer said he wrote, "and what is more dangerous or immoral in a democracy than racial intolerance?"

The Defense Department spokesman said that non-segregated facilities are provided on military bases, and that local commanders endeavor to make nonsegregated facilities available off base.

In addition to this, he added, a presidential committee for equality of opportunity in the armed forces checks into situations and makes recommendations to improve the effectiveness of the military's non-segregation policy.

Col. W. F. Partin, the Aberdeen post commander, said he has no authority to declare restaurants off limits because of discrimination.

Meanwhile, Edgar C. Pardlow of Hyattsville said about seven members of the Nonviolent Action Group for Peaceful Segregation, will demonstrate in Ocean City next Sunday against restaurants which serve Negroes.

Pardlow said he was "full up to the gullet of integration being shoved down our throats."

He said he thought Ocean City residents were afraid to oppose integration "so we will do it for them."

Officials of CORE have disagreed on the state of racial discrimination in Ocean City. Walter Carter, chairman of the Baltimore chapter, said his group recently tested facilities in Ocean City and members were not refused service.

But Julius Hogson of Washington, eastern regional chairman of CORE, said at a recent national meeting of his organization that plans have been made for an intense demonstration and testing program at Maryland's only Atlantic Ocean resort during August.

Cuba Accuses U.S.

HAVANA (UPI)—The Castro government charged the United States with new "violations" of Cuban air space Tuesday and said Marines at the Guantanamo naval base fired into Cuba and hurled "inflammable materials" from inside the big installation.

Computer May Soon Forecast Court Decisions

SAN FRANCISCO (AP)—Work is progressing on computer systems that will predict U.S. Supreme Court decisions, Reed C. Lawlor, Los Angeles attorney, said Tuesday.

"Work of this kind is just in its infancy," Lawlor reported to the American Bar Association's special Committee on Electronic Data Retrieval. Lawlor is the committee chairman.

"When such methods are further developed, computers can aid the lower courts in ascertaining with greater reliability how the Supreme Court will view the decisions of the lower courts."

The computer techniques also will help lawyers advise clients whether to pursue cases or settle them, he declared.

Lawlor said the prediction method undergoing development is based on the idea that each individual justice is consistent in the manner in which he decides cases involving similar facts.

"The problem is to develop techniques for recognizing the underlying consistency and to express the rules in computer language."

Lawlor said the key to reliability in predicting decisions is the accuracy of the analysis of past decisions. His method uses a mathematical theory of stare decisis, the adhering to past decisions.

So far tested in only the narrow field of right-to-counsel cases, the computer formulas proved correct in predicting 35 out of 37 votes by individual justices on 10 cases.

Lawlor said the equations were developed by analyzing how the individual justices had voted in 27 prior cases. The tests were carried out on UCLA's IBM 7090.

"No attempt has been made yet to use a computer in analyzing trends in cases or when a court will overrule its prior decisions," Lawlor observed.

"It has long been known that modern computers can help reduce the backlog of the courts and the cost of litigation by reducing the time required to perform thorough legal research.

"Possibly they can also help in predicting decisions in some kinds of cases, at least where the facts are clear," he declared.

CAMPAIGN CLARION — Alexander Wiley, R-Wis., senior Republican in the U. S. Senate, finds himself at odds with a trombone during a community picnic at Mukwonago, Wis., as he campaigned for a fifth term. (AP Photofax)

Island Bridge Bids Too High

BALTIMORE (AP) — Maryland tripped Tuesday on its first baby step toward solving the giant problems raised over development of Assateague Island.

The lowest bid for building a bridge to the Atlantic Ocean island from Worcester County was quarter of a million dollars more than had been anticipated.

The General Assembly authorized a total of $1.5 million with the state putting up two-thirds and the county the remainder.

Opening bids Tuesday, the State Roads Commission found the lowest by Henry C. Eastburn and Son Inc. of Newark, Del., to be nearly $1.8 million.

A commission spokesman said the bureau of bridges will be asked if its estimated costs can be pared or proposed plans revised.

The entire program probably will have to be reviewed by the governor, roads commission and county officials.

The state decided to build the bridge in 1961 after two previous plans by private developers failed.

Britain Says Market Talks Make Headway

LONDON (AP)—Britain reported early Wednesday large areas of agreement in its latest talks with Common Market ministers but conceded that much remains to be done on the crucial problem of Commonwealth food exports.

An account of the talks was made public by Edward Heath, deputy foreign minister and chief British negotiator in the attempts to get Britain into the six-nation European Economic Community.

The Brussels talks last week ended without agreement on the Commonwealth issues affecting Britain.

Britain insists on guarantees that food exports from Canada, Australia and New Zealand will be assured satisfactory markets at the end of the Commonwealth trade preference system.

The six market nations agree to admit Commonwealth food exports up to 1970 but refuse guarantees after that date.

Deputies OK Larger Italian Parliament

ROME (AP)—The Chamber of Deputies voted Tuesday night to enlarge Italy's Parliament.

They approved a measure to raise the number of deputies in the lower house from 596 to 630 and the Senate membership from 248 to 315.

Terms for all would be five years. Deputies currently serve four years, senators five.

The Senate has already given tentative approval, but must act once more before the proposals become law.

10 Guerrillas Slain

SAIGON, South Viet Nam (AP)—A military source reported Tuesday night government forces killed 10 Viet Cong guerrillas Tuesday in a search and clearing operation 25 miles southwest of Saigon. Vietnamese forces were lifted into the area by 10 U.S. army helicopters.

Epidemic Toll Rises

BANGKOK Thailand (AP) — A hemmorhagic fever epidemic has claimed at least 70 lives in Thailand, the Health Ministry said Tuesday.

Cashier Charged With Embezzling $9,100 From Bank

BALTIMORE (AP) — The FBI announced Tuesday that John Edward Smith, cashier at the Bank of Delmar in Delmar, Md., has been arrested and charged with embezzling $9,100 in bank funds.

Smith, 43, was released under $500 bond after an appearance here before U.S. Commissioner H. Alan Mezger.

A complaint filed by an FBI agent, and authorized by Asst. U.S. Atty. Stephen H. Sachs, charged the embezzlement started May 31, 1961 and continued through Monday.

Smith, who lives with his wife and two children in the Delaware portion of the town which straddles the Maryland-Delaware border, was a town councilman for six years.

No Visa For Tshombe

BRUSSELS, Belgium (AP) — President Moise Tshombe of Katanga, now in Geneva, has been refused a visa to visit Brussels, the Foreign Affairs Ministry said Tuesday.

Perini Is Grandad

NEWTON, Mass., (AP) — Lou Perini, owner of the Milwaukee Braves, became the grandfather of twins late Monday night. His daughter, Mary Iglesias, gave birth to the two boys at Newton-Wellesley Hospital.

The Iglesias have another son.

Thalidomide "Heroine" Decorated By Kennedy

WASHINGTON (AP)—President Kennedy told Dr. Frances O. Kelsey the hopes "we have for all our children" were riding with her decision that kept the harmful drug thalidomide off the American market.

Presenting a gold medal for distinguished civilian government service to the 48-year-old Food and Drug Administration medical officer, Kennedy added his personal appraisal Tuesday of the importance of her deed.

Dr. Kelsey, one of six Americans awarded the medals in the White House rose garden, declared she was "impressed and overwhelmed."

Dr. Kelsey's name was added to the list of medal winners by the President himself because her vigilance kept thalidomide from sale in the United States. The sleep-inducing drug has been blamed for causing deformities among children born in West Germany and other countries where it was widely sold.

Waldo K. Lyon, a submarine and arctic researcher absent on a confidential mission; the director of the manned spacecraft center, Robert R. Gilruth, known as one of the "ramrods" of the U.S. astronaut program; and Llewellyn E. Thompson Jr., returning after five years as U.S. ambassador to the Soviet Union, were among those honored at the ceremony.

Medals also went to J. Stanley Baughman, president of the Federal National Mortgage Association; and Dr. Donald E. Gregg, chief of the department of cardio-respiratory diseases at Walter Reed Army Institute of Research.

U.N. Considers Space Probes

UNITED NATIONS, N.Y. (AP) —A plan for an international rocket launching site will be taken up in the U.N. Committee on the Peaceful Uses of Outer Space when it meets here Sept. 10.

The United Nations announced Tuesday that the 28-nation committee would convene that day to write its report to the General Assembly opening Sept. 18.

Its scientific and technical subcommittee has recommended that a launching facility or facilities for so-called sounding rockets should be created along the Equator before Jan. 1.

The rockets would be sent up to study the properties of the high atmosphere, especially during the 24-month period of minimum sunspot activity starting next January.

The 12-Meter Boat

The "Vim," typical of this class, has the following physical characteristics: overall length about 70 feet; waterline, 45½ feet; beam, about 12 feet; draft, about 9 feet; mast height, 82 feet; sail area: mainsail, 1289 square feet; genoa jib, 55,000 and 60,000 pounds, depending upon ballast. A "12" carries a basic complement of 10 sails.

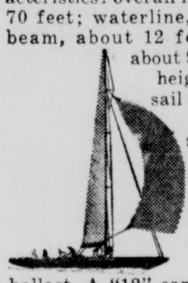

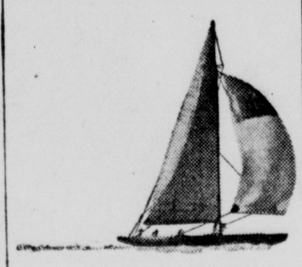

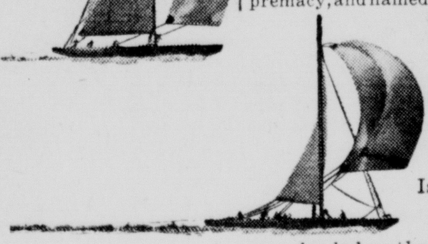

Brenton Reef Lightship, just off Newport, R.I. Maximum of seven races are scheduled on successive weekdays. The first boat to win four races takes the America's Cup, the silver trophy that is the most coveted for international yacht racing supremacy, and named for the U.S. schooner "America," which won the 100-Guinea Cup against England's best at the Isle of Wight in 1851. The trophy was deeded as the America's Cup by its owners to the New York Yacht Club in 1857 as a perpetual challenge cup. To date, there have been 17 successful defenses of the cup by the New York Yacht Club with U.S. boats never losing a series. The most famous challenger was Sir Thomas Lipton, who spent millions racing his five Shamrocks here between 1899 and 1930, only to lose each time.

AMERICA'S CUP RACE TO BEGIN SEPTEMBER 15th,

Just Off Newport, R. I.

THE TRIALS

The America's Cup Race is right around the proverbial corner. Intensive summer trials to select a U.S. defender of the America's Cup against Australian 12-Meter sloop "Gretel" have begun. The series allows the America's Cup Committee of the New York Yacht Club to make preliminary estimates of the contenders. The final sea trials, at Newport, will occur from August 15th to September 8th.

THE RACE

On September 15th, the Australian sloop "Gretel" will be the 18th challenger for the America's Cup. The start and finish of the Cup races this year, the America's Cup Buoy, will be located some nine miles SSE of

Seaworthy Way To Watch The Race

Whether you're watching from your own special vantage-point afloat or on shore, you'll enjoy the lithe, lean taste of the dryest gin ever: Seagram's Extra Dry Gin. This gin is *amber-dry;* dryed by nature until every trace of sweetness and perfumery is gone. So signal for Seagram's; it makes the dryest martinis, the most refreshing tall Summer drinks, as well.

The Language

SEAGRAM'S EXTRA DRY GIN BELONGS WITH GRACIOUS LIVING

SEAGRAM DISTILLERS COMPANY, N.Y.C. 90 PROOF. DISTILLED DRY GIN. DISTILLED FROM AMERICAN GRAIN.

Buy Now And Save!

More cooling power dollar for dollar!

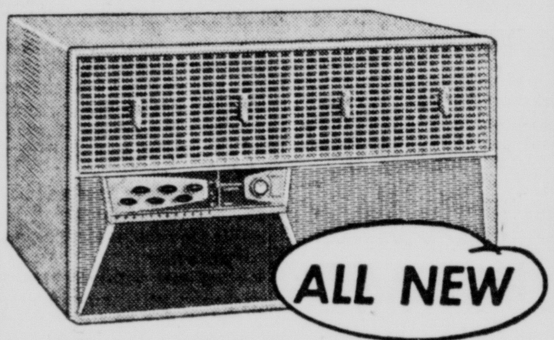

Westinghouse MOBILAIRE® CONDITIONER

Terrific Value

$219.95

Also Available Heavy Duty Models with POWER PLUS PENETRATION for Cooling Extra-Large Areas

Compare! Westinghouse Mobilaire Conditioner cools largest rooms, ceiling to floor, wall to wall. Come in for a demonstration!

10,000 B.T.U. COOLING POWER

STERLING APPLIANCE

100 N. Centre St. 722-6420

"Savingest Days" Sale

Rambler's record sales mean record savings for you

Rambler American—Unchallenged Economy King. Rambler has delivered most miles per gallon of all cars in eight economy runs. Full family room. America's lowest price to boot! FROM $40.34* per month

Rambler Classic—More headroom than any other U.S. car. The car with the Best of Both: big-car room, performance, compact-car economy, handling. Room for six 6-footers! FROM $43.70* per month

250 HP Rambler Ambassador V-8—Most luxurious, finest-performing Rambler of all. Spaciously comfortable. Spectacular action from 250 HP V-8 (270 HP optional). FROM $52.66* per month

*Monthly payments based on manufacturer's suggested retail prices for lowest-priced 2-door sedans, with ⅓ down payment, 36-month contract with normal carrying charges, federal taxes paid. Does not include optional equipment, transportation, insurance, state and local taxes, if any.

RAMBLER American Motors—Dedicated to Excellence

PENN-MAR MOTOR COMPANY
LaVALE, MARYLAND
P A2-6340

GREEN'S GARAGE
10 SOUTH WATER ST.
FROSTBURG, OV 9-5200

Read how Humble's new family of gasolines gives you...

THE BEST CHOICE! THE BEST VALUES!

Now, with the introduction of ESSO PLUS (the Economy Premium) and a great new High-Energy ESSO EXTRA, Humble brings you today's newest and best gasoline choice! 3 fine fuels, each outstanding for value!

No other company offers you this unique choice in quality gasoline values: 1. new ESSO EXTRA, the high-energy premium for today's most powerful cars; 2. new ESSO PLUS, the *economy premium* for "regular" users who want better performance *plus economy;* 3. ESSO, the quality "regular" with the famous solvent oil developed by Humble research. Drive in, fill up today!

ESSO

"See your nearby Esso Dealer soon!"

"Happy Motoring" registered trademark Humble Oil & Refining Company

HUMBLE OIL & REFINING COMPANY - *America's Leading Energy Company*

More reasons why the sign of *Happy Motoring* is the World's FIRST Choice!

Segregated Restaurant Ban Refused By Pentagon

By The Associated Press

A Defense Department spokesman said Tuesday the military has taken many steps to encourage integrated facilities for troops, but it will not declare segregated restaurants off limits.

The spokesman was commenting on a request from the Baltimore chapter of the Congress of Racial Equality (CORE). The organization asked that Aberdeen restaurants which refuse to serve Negroes be declared off limits to all military personnel. Aberdeen is the site of a big army proving ground.

John C. Roemer 3rd, vice chairman of the Baltimore CORE chapter, said the request was sent to Secretary of Defense Robert S. McNamara, Secretary of the Army Cyrus R. Vance, and the commander of the Aberdeen Proving Ground.

"The Army declares dangerous or immoral establishments off limits to soldiers," Roemer said he wrote, "and what is more dangerous or immoral in a democracy than racial intolerance?"

The Defense Department spokesman said that non-segregated facilities are provided on military bases, and that local commanders endeavor to make nonsegregated facilities available off base.

In addition to this, he added, a presidential committee for equality of opportunity in the armed forces checks into situations and makes recommendations to improve the effectiveness of the military's non-segregation policy.

Col. W. F. Partin, the Aberdeen post commander, said he has no authority to declare restaurants off limits because of discrimination.

Meanwhile, Edgar C. Pardlow of Hyattsville said about seven members of the Nonviolent Action Group for Peaceful Segregation, will demonstrate in Ocean City next Sunday against restaurants which serve Negroes.

Pardlow said he was "full up to the gullet of integration being shoved down our throats."

He said he thought Ocean City residents were afraid to oppose integration "so we will do it for them."

Officials of CORE have disagreed on the state of racial discrimination in Ocean City. Walter Carter, chairman of the Baltimore chapter, said his group recently tested facilities in Ocean City and members were not refused service.

But Julius Hogson of Washington, eastern regional chairman of CORE, said at a recent national meeting of his organization that plans have been made for an intense demonstration and testing program at Maryland's only Atlantic Ocean resort during August.

Cuba Accuses U.S.

HAVANA (UPI)—The Castro government charged the United States with new "violations" of Cuban air space Tuesday and said Marines at the Guantanamo naval base fired into Cuba and hurled "inflammable materials" from inside the big installation.

Computer May Soon Forecast Court Decisions

SAN FRANCISCO (AP)—Work is progressing on computer systems that will predict U.S. Supreme Court decisions, Reed C. Lawlor, Los Angeles attorney, said Tuesday.

"Work of this kind is just in its infancy," Lawlor reported to the American Bar Association's special Committee on Electronic Data Retrieval. Lawlor is the committee chairman.

"When such methods are further developed, computers can aid the lower courts in ascertaining with greater reliability how the Supreme Court will view the decisions of the lower courts."

The computer techniques also will help lawyers advise clients whether to pursue cases or settle them, he declared.

Lawlor said the prediction method undergoing development is based on the idea that each individual justice is consistent in the manner in which he decides cases involving similar facts.

"The problem is to develop techniques for recognizing the underlying consistency and to express the rules in computer language."

Lawlor said the key to reliability in predicting decisions is the accuracy of the analysis of past decisions. His method uses a mathematical theory of stare decisis, the adhering to past decisions.

So far tested in only the narrow field of right-to-counsel cases, the computer formulas proved correct in predicting 35 out of 37 votes by individual justices on 10 cases.

Lawlor said the equations were developed by analyzing how the individual justices had voted in 27 prior cases. The tests were carried out on UCLA's IBM 7090.

"No attempt has been made yet to use a computer in analyzing trends in cases or when a court will overrule its prior decisions," Lawlor observed.

"It has long been known that modern computers can help reduce the backlog of the courts and the cost of litigation by reducing the time required to perform thorough legal research.

"Possibly they can also help in predicting decisions in some kinds of cases, at least where the facts are clear," he declared.

CAMPAIGN CLARION — Alexander Wiley, R-Wis., senior Republican in the U. S. Senate, finds himself at odds with a trombone during a community picnic at Mukwonago, Wis., as he campaigned for a fifth term. (AP Photofax)

Island Bridge Bids Too High

BALTIMORE (AP) — Maryland tripped Tuesday on its first baby step toward solving the giant problems raised over development of Assateague Island.

The lowest bid for building a bridge to the Atlantic Ocean island from Worcester County was quarter of a million dollars more than had been anticipated.

The General Assembly authorized a total of $1.5 million with the state putting up two-thirds and the county the remainder.

Opening bids Tuesday, the State Roads Commission found the lowest by Henry C. Eastburn and Son Inc. of Newark, Del., to be nearly $1.8 million.

A commission spokesman said the bureau of bridges will be asked if its estimated costs can be pared or proposed plans revised.

The entire program probably will have to be reviewed by the governor, roads commission and county officials.

The state decided to build the bridge in 1961 after two previous plans by private developers failed.

Cashier Charged With Embezzling $9,100 From Bank

BALTIMORE (AP) — The FBI announced Tuesday that John Edward Smith, cashier at the Bank of Delmar in Delmar, Md., has been arrested and charged with embezzling $9,100 in bank funds.

Smith, 43, was released under $500 bond after an appearance here before U.S. Commissioner H. Alan Mezger.

A complaint filed by an FBI agent, and authorized by Asst. U.S. Atty. Stephen H. Sachs, charged the embezzlement started May 31, 1961 and continued through Monday.

Smith, who lives with his wife and two children in the Delaware portion of the town which straddles the Maryland-Delaware border, was a town councilman for six years.

No Visa For Tshombe

BRUSSELS, Belgium (AP) — President Moise Tshombe of Katanga, now in Geneva, has been refused a visa to visit Brussels, the Foreign Affairs Ministry said Tuesday.

Perini Is Grandad

NEWTON, Mass., (AP) — Lou Perini, owner of the Milwaukee Braves, became the grandfather of twins late Monday night. His daughter, Mary Iglesias, gave birth to the two boys at Newton-Wellesley Hospital.

The Iglesias have another son.

Deputies OK Larger Italian Parliament

ROME (AP)—The Chamber of Deputies voted Tuesday night to enlarge Italy's Parliament.

They approved a measure to raise the number of deputies in the lower house from 596 to 630 and the Senate membership from 248 to 315.

Terms for all would be five years. Deputies currently serve four years, senators five.

The Senate has already given tentative approval, but must act once more before the proposals become law.

10 Guerrillas Slain

SAIGON, South Viet Nam (AP)—A military source reported Tuesday night government forces killed 10 Viet Cong guerrillas Tuesday in a search and clearing operation 25 miles southwest of Saigon. Vietnamese forces were lifted into the area by 10 U.S. army helicopters.

Epidemic Toll Rises

BANGKOK T.hailand (AP) — A hemmorhagic fever epidemic has claimed at least 70 lives in Thailand, the Health Ministry said Tuesday.

Britain Says Market Talks Make Headway

LONDON (AP)—Britain reported early Wednesday large areas of agreement in its latest talks with Common Market ministers but conceded that much remains to be done on the crucial problem of Commonwealth food exports.

An account of the talks was made public by Edward Heath, deputy foreign minister and chief British negotiator in the attempts to get Britain into the six-nation European Economic Community.

The Brussels talks last week ended without agreement on the Commonwealth issues affecting Britain.

Britain insists on guarantees that food exports from Canada, Australia and New Zealand will be assured satisfactory markets at the end of the Commonwealth trade preference system.

The six market nations agree to admit Commonwealth food exports up to 1970 but refuse guarantees after that date.

Thalidomide "Heroine" Decorated By Kennedy

WASHINGTON (AP)—President Kennedy told Dr. Frances O. Kelsey the hopes "we have for all our children" were riding with her decision that kept the harmful drug thalidomide off the American market.

Presenting a gold medal for distinguished civilian government service to the 48-year-old Food and Drug Administration medical officer, Kennedy added his personal appraisal Tuesday of the importance of her deed.

Dr. Kelsey, one of six Americans awarded the medals in the White House rose garden, declared she was "impressed and overwhelmed."

Dr. Kelsey's name was added to the list of medal winners by the President himself because her vigilance kept thalidomide from sale in the United States. The sleep-inducing drug has been blamed for causing deformities among children born in West Germany and other countries where it was widely sold.

Waldo K. Lyon, a submarine and arctic researcher absent on a confidential mission; the director of the manned spacecraft center, Robert R. Gilruth, known as one of the "ramrods" of the U.S. astronaut program; and Llewellyn E. Thompson Jr., returning after five years as U.S. ambassador to the Soviet Union, were among those honored at the ceremony.

Medals also went to J. Stanley Baughman, president of the Federal National Mortgage Association; and Dr. Donald E. Gregg, chief of the department of cardio-respiratory diseases at Walter Reed Army Institute of Research.

U.N. Considers Space Probes

UNITED NATIONS, N.Y. (AP)—A plan for an international rocket launching site will be taken up in the U.N. Committee on the Peaceful Uses of Outer Space when it meets here Sept. 10.

The United Nations announced Tuesday that the 28-nation committee would convene that day to write its report to the General Assembly opening Sept. 18.

Its scientific and technical subcommittee has recommended that a launching facility or facilities for so-called sounding rockets should be created along the Equator before Jan. 1.

The rockets would be sent up to study the properties of the high atmosphere, especially during the 24-month period of minimum sunspot activity starting next January.

The 12-Meter Boat

The "Vim," typical of this class, has the following physical characteristics: overall length about 70 feet; waterline, 45½ feet; beam, about 12 feet; draft, about 9 feet; mast height, 82 feet; sail area: mainsail, 1289 square feet; genoa jib, 55,000 and 60,000 pounds, depending upon ballast. A "12" carries a basic complement of 10 sails.

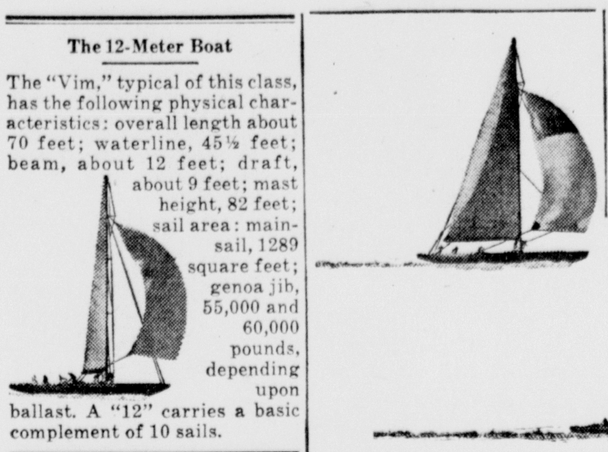

AMERICA'S CUP RACE TO BEGIN SEPTEMBER 15th,

Just Off Newport, R. I.

THE TRIALS

The America's Cup Race is right around the proverbial corner. Intensive summer trials to select a U.S. defender of the America's Cup against Australian 12-Meter sloop "Gretel" have begun. The series allows the America's Cup Committee of the New York Yacht Club to make preliminary estimates of the contenders. The final sea trials, at Newport, will occur from August 15th to September 8th.

THE RACE

On September 15th, the Australian sloop "Gretel" will be the 18th challenger for the America's Cup. The start and finish of the Cup races this year, the America's Cup Buoy, will be located some nine miles SSE of Brenton Reef Lightship, just off Newport, R.I. Maximum of seven races are scheduled on successive weekdays. The first boat to win four races takes the America's Cup, the silver trophy that is the most coveted for international yacht racing supremacy, and named for the U.S. schooner "America," which won the 100-Guinea Cup against England's best at the Isle of Wight in 1851. The trophy was deeded as the America's Cup by its owners to the New York Yacht Club in 1857 as a perpetual challenge cup. To date, there have been 17 successful defenses of the cup by the New York Yacht Club with U.S. boats never losing a series. The most famous challenger was Sir Thomas Lipton, who spent millions racing his five Shamrocks here between 1899 and 1930, only to lose each time.

SEAGRAM DISTILLERS COMPANY, N.Y.C. 90 PROOF. DISTILLED DRY GIN. DISTILLED FROM AMERICAN GRAIN.

Seaworthy Way To Watch The Race

Whether you're watching from your own special vantage-point afloat or on shore, you'll enjoy the lithe, lean taste of the dryest gin ever: Seagram's Extra Dry Gin. This gin is *amber-dry*; dryed by nature until every trace of sweetness and perfumery is gone. So signal for Seagram's; it makes the dryest martinis, the most refreshing tall Summer drinks, as well.

The Language

SEAGRAM'S EXTRA DRY GIN BELONGS WITH GRACIOUS LIVING

Buy Now And Save!

More cooling power dollar for dollar!

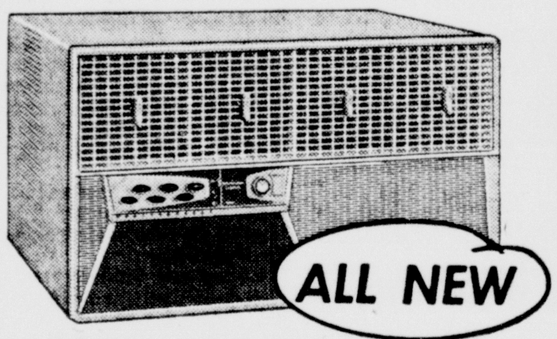

Westinghouse

MOBILAIRE®

CONDITIONER

Terrific Value

$219.95

Also Available Heavy Duty Models with POWER PLUS PENETRATION for Cooling Extra-Large Areas

Compare! Westinghouse Mobilaire Conditioner cools largest rooms, ceiling to floor, wall to wall. Come in for a demonstration!

10,000 B.T.U. COOLING POWER

STERLING APPLIANCE

100 N. Centre St. 722-6420

"Savingest Days" Sale

Rambler's record sales mean record savings for you

Rambler American—Unchallenged Economy King. Rambler has delivered most miles per gallon of all cars in eight economy runs. Full family room. America's lowest price to boot! FROM $40.34* per month

Rambler Classic—More headroom than any other U.S. car. The car with the Best of Both: big-car room, performance, compact-car economy, handling. Room for six 6-footers! FROM $43.70* per month

250 HP Rambler Ambassador V-8—Most luxurious, finest-performing Rambler of all. Spaciously comfortable. Spectacular action from 250 HP V-8 (270 HP optional). FROM $52.66* per month

*Monthly payments based on manufacturer's suggested retail prices for lowest-priced 2-door sedans, with ⅓ down payment, 36-month contract with normal carrying charges, federal taxes paid. Does not include optional equipment, transportation, insurance, state and local taxes, if any.

RAMBLER *American Motors—Dedicated to Excellence*

PENN-MAR MOTOR COMPANY
LaVALE, MARYLAND
P A2-6340

GREEN'S GARAGE
10 SOUTH WATER ST.
FROSTBURG, OV 9-5200

Read how Humble's new family of gasolines gives you...

THE BEST CHOICE!
THE BEST VALUES!

Now, with the introduction of ESSO PLUS (the Economy Premium) and a great new High-Energy ESSO EXTRA, Humble brings you today's newest and best gasoline choice! 3 fine fuels, each outstanding for value!

No other company offers you this unique choice in quality gasoline values: 1. new ESSO EXTRA, the high-energy premium for today's most powerful cars; 2. new ESSO PLUS, the *economy premium* for "regular" users who want better performance *plus economy*; 3. ESSO, the quality "regular" with the famous solvent oil developed by Humble research. Drive in, fill up today!

ESSO

"See your nearby Esso Dealer soon!"

"Happy Motoring" registered trademark-Humble Oil & Refining Company

HUMBLE OIL & REFINING COMPANY - *America's Leading Energy Company*

More reasons why the sign of *Happy Motoring* is the World's FIRST Choice!

Ala. Fugitive Nabbed In Baltimore

FBI Nabs Man Sought In Boy's Kidnap-Slaying

BALTIMORE (AP) — The FBI captured in Baltimore Tuesday Michael Anthony Mayola, wanted in Alabama in connection with the kidnaping and slaying of an 11-year-old boy.

Mayola admitted his identity at a hearing before U.S. Commissioner H. Allen Mezger, who ordered him held pending arrival of a warrant from Alabama charging him with unlawful flight to avoid prosecution.

The body of the victim, Larry Thomas, was found Monday night in a shallow grave near Oneonta, Ala. A 22-caliber bullet wound was near one eye. The body was wrapped in a blanket.

Larry disappeared Thursday night after he and a companion, Kim Canady, also 11, were lured from a playground at Midfield, Ala., a Birmingham suburb, after a Little League baseball game. When Kim left the stranger's car at a drug store to buy some soft drinks, the man drove away with Larry.

Larry's father, Bernard Thomas, said $1,200 had been contributed as reward money. An additional $1,000 was put up by the state.

The FBI declined to give details of Mayola's capture. An FBI statement announcing his arrest said only "that he left Alabama at 1 a.m. Aug. 6 by bus, arriving in Baltimore this morning."

J. Edgar Hoover, director of the FBI, said in Washington that Mayola, 28, had an arrest record including a conviction in 1955 in Maryland for sodomy. Mayola is a native of Washington.

Hoover said Myola had operated a barber shop in Oneonta for the past year, using the name of George R. Workman.

Mayola fidgeted in his cell, chin propped on one hand, while awaiting his hearing. He wore a light shirt with large checks, blue trousers and white argyle socks. Mayola mumbled his responses nearly inaudibly when questioned by Commissioner Mezger. Deputy marshals impounded his personal effects, including $151.52 in cash.

Chief of Police P. H. Handy summoned FBI agents and Midfield police to Oneonta Monday. They searched the house of the man known as Workman. Then Handy led officers to a lonely country plot where a cabin was under construction. They found the grave near a basement wall. The cabin is adjacent to Lake Highland, a resort development seven miles south of Oneonta near U.S. 231.

Officers said Chief Handy's investigation into the disappearance of Workman led to the break in the case. A maroon 1952 car, matching the description of a car seen near the Midfield playground, was found behind Workman's barber shop.

The victim was a fifth grader at Midfield Elementary School. Police said he was killed within hours of his abduction.

CAPTURED — Michael Anthony Mayola (center), 28, is being led by two unidentified FBI agents to arraignment in Baltimore yesterday on a charge of unlawfully fleeing Alabama where an 11-year-old boy was found slain. The body of the youngster, Larry Thomas, of Midfield, was found in a shallow grave with a bullet wound in the head. The boy had been missing five days. Mayola was arrested in Baltimore shortly after arriving by bus. (AP Photofax)

Driver Of Death Car Gets Two-Year Term

UPPER MARLBORO, Md. (AP) —Army Pvt. Ronald Yerk, 23, Pennsburg, Pa., stationed at Ft. Eustis, Va., was sentenced Tuesday to two years in jail on manslaughter charges growing out of the death of two men on June 4.

Yerk's car struck and killed Edward Upfold, 21, Landover, Md. and James William Wells, 23, Kentland, Md., who were standing on the shoulder of John Hanson Highway in Ardmore, Md.

The Caribbean island of Jamaica owes its breadfruit crops to Captain Blight of HMS Bounty fame. The Pacific plant was imported as an inexpensive starch food for slaves.

Soil Dryness Poses Cattle Feed Problem

COLLEGE PARK, Md. (AP) — The Maryland-Delaware Crop Reporting Service said Tuesday that continuing drought conditions throughout most of Maryland and northern Delaware posed serious feed problems to dairymen and beef cattle producers.

The weekly report, covering the period through last Saturday, said the dry spell has resulted in scorched pastures and hay fields.

The shortage of soil moisture was reported reaching the critical stage for the corn crop, but the experts said most of the acreage could produce good yields if rains came reasonably soon.

Prospects for soybeans and Southern Maryland's tobacco crop was listed as good to excellent, while crop conditions in Western Maryland and most of southern Delaware were reported as relatively favorable.

"At week's end," the report said, "the cost of the current dry spell could be reckoned in the millions of dollars, but still was much less serious over the two-state area as a whole than the disastrous drought of 1957."

The crop service said a severe hail storm last Saturday caused serious damage to peaches and apples in the Allegany County fruit area.

"Much of the county's peach crop, while not suitable for shipment, is being salvaged for local sales," the report said. "Damage to apples was less severe and extent of losses is still undetermined."

Illegal Entry Trial Of Worthy Delayed

MIAMI, Fla. (AP) — Trial of Negro newspaperman William Worthy Jr. on a charge of illegal U.S. entry from Cuba was delayed Tuesday until because of a crowded docket.

Worthy, reporter for the Baltimore Afro-American, was present but did not face U.S. District Judge Emett C. Choate during brief preliminary proceedings.

136 In Md. Had Thalidomide

WASHINGTON (AP) — Secretary of Welfare Anthony J. Celebrezze said Tuesday 136 patients in Maryland reportedly have taken the drug thalodomide.

Thalidomide is believed to cause malformation of unborn infants.

Celebreeze said 24 doctors in Maryland received the drug, but it all had been collected from them. He said it was not known how many women of child-bearing age took the drug in Maryland.

In his state-by-state breakdown, Celebrezze said six doctors in West Virginia received thalidomide; treated 112 patients with it; that no doctors in the state still had the drug, and that it was not known how many women of child-bearing age took the thalidomide.

Maryland News In Brief

BALTIMORE (AP) — A report by a Baltimore grand jury on the Tawes-Pollack tape recording is expected to be filed soon.

Jack H. (Jack) Pollack, Baltimore political leader, played a tape recording just before the May primary election. He said it proved Gov. Tawes promised him political patronage in return for $5,000 in campaign funds.

Foreman Henry R. Dorney of the grand jury met Tuesday with Judge Michael J. Manley, to discuss filing of an interim report.

BALTIMORE (AP) — Maryland residents gave more money to the Heart Fund this year than any period during the agency's 16-year-history.

W. Winchester White Jr., head of the 1962 campaign, said the total was $587,020 — $50,326 more than 1961. Contributions increased from six of the nine chapters, including Allegany-Garrett, Harford, Montgomery, Southern Maryland and the lower and upper Eastern Shores.

Short of Cash?

See Ruth at National If you need $50 to $300!

For over 30 years, folks of this area have been receiving quick financial help from National Loan . . . always friendly, confidential service with low monthly terms. Loans usually made on just your signature. Call or come in today!

Ruth Leatherman

Free Parking On Our Lot

NATIONAL Loan Company

201 S. George St. PA 4-6622

Borrow	Monthly Payments
$50.81	$3
$101.61	$6
$203.23	$12
$300.00	$17.71

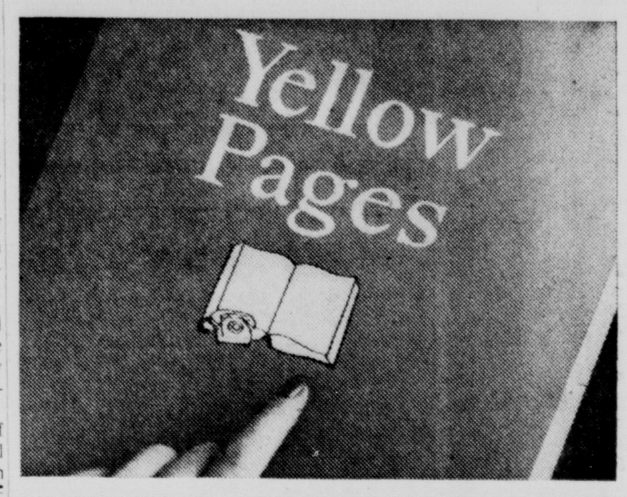

AMERICA'S HANDIEST SHOPPING GUIDE

You'll find every product and service you want listed under the handy Yellow Pages headings. Read the ads for valuable information on brands, special features, guarantees, dealer locations. You'll save time, temper and your feet . . . let your fingers do the walking through the Yellow Pages.

Super Right Tender Sliced BEEF LIVER 39¢ lb.

COME SEE...You'll Save at A & P

A&P

JUMBO LOPES Size 27's 2 for 49¢

HEINZ TOMATO SOUP 9 cans $1.00

JUICY SWEET NECTARINES 19¢ lb.

Super Right Thick Sliced BACON 2 lb. Pkg. 1.09

ALCOHOLIC BEVERAGES & CIGARETTES EXEMPT FROM PLAID STAMP OFFERS

* August Sale

Now in Progress — Open Monday's 'Till 9 P. M. Air Conditioned For Your Comfort. No Extra Charge For Easy Credit At Kline's.

Save . . . end-of-the-summer values you'll find hard to match anywhere! Suites or single pieces for just about any room . . . all at budget-brightening prices now!

You're assured of Savings from 10% to 40%

In your home . . . it goes without saying . . . you want the very best you can afford. That is why Kline Furniture Company's Sale means a lot to you! Now you can choose better furniture . . . no matter what you figure on spending . . . than the same money buys at other places! And just what you want . . . and just what you want to spend . . . are assured by Kline's larger selections on our magnificant Furniture Floors . . . So . . . take advantage of our savings-on-quality in this dynamic event . . .

IT PAYS TO CROSS TOWN TO THE KLINE Furniture Co.

405-413 VIRGINIA AVE...CUMBERLAND MD.

Ala. Fugitive Nabbed In Baltimore

FBI Nabs Man Sought In Boy's Kidnap-Slaying

BALTIMORE (AP) — The FBI captured in Baltimore Tuesday Michael Anthony Mayola, wanted in Alabama in connection with the kidnaping and slaying of an 11-year-old boy.

Mayola admitted his identity at a hearing before U.S. Commissioner H. Allen Mezger, who ordered him held pending arrival of a warrant from Alabama charging him with unlawful flight to avoid prosecution.

The body of the victim, Larry Thomas, was found Monday night in a shallow grave near Oneonta, Ala. A 22-caliber bullet wound was near one eye. The body was wrapped in a blanket.

Larry disappeared Thursday night after he and a companion, Kim Canady, also 11, were lured from a playground at Midfield, Ala., a Birmingham suburb, after a Little League baseball game. When Kim left the stranger's car at a drug store to buy some soft drinks, the man drove away with Larry.

Larry's father, Bernard Thomas, said $1,200 had been contributed as reward money. An additional $1,000 was put up by the state.

The FBI declined to give details of Mayola's capture. An FBI statement announcing his arrest said only "that he left Alabama at 1 a.m. Aug. 6 by bus, arriving in Baltimore this morning."

J. Edgar Hoover, director of the FBI, said in Washington that Mayola, 28, had an arrest record including a conviction in 1955 in Maryland for sodomy. Mayola is a native of Washington.

Hoover said Myola had operated a barber shop in Oneonta for the past year, using the name of George R. Workman.

Mayola fidgeted in his cell, chin propped on one hand, while awaiting his hearing. He wore a light shirt with large checks, blue trousers and white argyle socks. Mayola mumbled his responses nearly inaudibly when questioned by Commissioner Mezger. Deputy marshals impounded his personal effects, including $151.52 in cash.

Chief of Police P. H. Handy summoned FBI agents and Midfield police to Oneonta Monday. They searched the house of the man known as Workman. Then Handy led officers to a lonely country plot where a cabin was under construction. They found the grave near a basement wall. The cabin is adjacent to Lake Highland, a resort development seven miles south of Oneonta near U.S. 231.

Officers said Chief Handy's investigation into the disappearance of Workman led to the break in the case. A maroon 1952 car, matching the description of a car seen near the Midfield playground, was found behind Workman's barber shop.

The victim was a fifth grader at Midfield Elementary School. Police said he was killed within hours of his abduction.

CAPTURED — Michael Anthony Mayola (center), 28, is being led by two unidentified FBI agents to arraignment in Baltimore yesterday on a charge of unlawfully fleeing Alabama where an 11-year-old boy was found slain. The body of the youngster, Larry Thomas, of Midfield, was found in a shallow grave with a bullet wound in the head. The boy had been missing five days. Mayola was arrested in Baltimore shortly after arriving by bus. (AP Photofax)

Driver Of Death Car Gets Two-Year Term

UPPER MARLBORO, Md. (AP) —Army Pvt. Ronald Yerk, 23, Pennsburg, Pa., stationed at Ft. Eustis, Va., was sentenced Tuesday to two years in jail on manslaughter charges growing out of the death of two men on June 4.

Yerk's car struck and killed Edward Upfold, 21, Landover, Md. and James William Wells, 23, Kentland, Md., who were standing on the shoulder of John Hanson Highway in Ardmore, Md.

The Caribbean island of Jamaica owes its breadfruit crops to Captain Blight of HMS Bounty fame. The Pacific plant was imported as an inexpensive starch food for slaves.

Soil Dryness Poses Cattle Feed Problem

COLLEGE PARK, Md. (AP) — The Maryland-Delaware Crop Reporting Service said Tuesday that continuing drought conditions throughout most of Maryland and northern Delaware posed serious feed problems to dairymen and beef cattle producers.

The weekly report, covering the period through last Saturday, said the dry spell has resulted in scorched pastures and hay fields.

The shortage of soil moisture was reported reaching the critical stage for the corn crop, but the experts said most of the acreage could produce good yields if rains came reasonably soon.

Prospects for soybeans and Southern Maryland's tobacco crop was listed as good to excellent, while crop conditions in Western Maryland and most of southern Delaware were reported as relatively favorable.

"At week's end," the report said, "the cost of the current dry spell could be reckoned in the millions of dollars, but still was much less serious over the two-state area as a whole than the disastrous drought of 1957."

The crop service said a severe hail storm last Saturday caused serious damage to peaches and apples in the Allegany County fruit area.

"Much of the county's peach crop, while not suitable for shipment, is being salvaged for local sales," the report said. "Damage to apples was less severe and extent of losses is still undetermined."

Illegal Entry Trial Of Worthy Delayed

MIAMI, Fla. (AP) — Trial of Negro newspaperman William Worthy Jr. on a charge of illegal U.S. entry from Cuba was delayed Tuesday until because of a crowded docket.

Worthy, reporter for the Baltimore Afro-American, was present but did not face U.S. District Judge Emett C. Choate during brief preliminary proceedings.

136 In Md. Had Thalidomide

WASHINGTON (AP) — Secretary of Welfare Anthony J. Celebrezze said Tuesday 136 patients in Maryland reportedly have taken the drug thalodomide.

Thalidomide is believed to cause malformation of unborn infants.

Celebreeze said 24 doctors in Maryland received the drug, but it all had been collected from them. He said it was not known how many women of child-bearing age took the drug in Maryland.

In his state-by-state breakdown, Celebrezze said six doctors in West Virginia received thalidomide; treated 112 patients with it; that no doctors in the state still had the drug, and that it was not known how many women of child-bearing age took the thalidomide.

Maryland News In Brief

BALTIMORE (AP) — A report by a Baltimore grand jury on the Tawes-Pollack tape recording is expected to be filed soon.

Jack H. (Jack) Pollack, Baltimore political leader, played a tape recording just before the May primary election. He said it proved Gov. Tawes promised him political patronage in return for $5,000 in campaign funds.

Foreman Henry R. Dorney of the grand jury met Tuesday with Judge Michael J. Manley, to discuss filing of an interim report.

BALTIMORE (AP) — Maryland residents gave more money to the Heart Fund this year than any period during the agency's 16-year-history.

W. Winchester White Jr., head of the 1962 campaign, said the total was $587,020 — $50,326 more than 1961. Contributions increased from six of the nine chapters, including Allegany-Garrett, Harford, Montgomery, Southern Maryland and the lower and upper Eastern Shores.

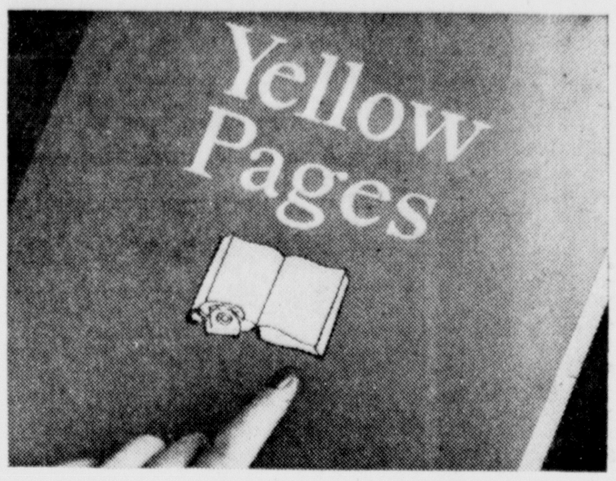

AMERICA'S HANDIEST SHOPPING GUIDE

You'll find every product and service you want listed under the handy Yellow Pages headings. Read the ads for valuable information on brands, special features, guarantees, dealer locations. You'll save time, temper and your feet . . . let your fingers do the walking through the Yellow Pages.

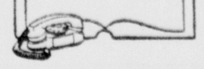

Short of Cash?

See Ruth at National If you need $50 to $300!

For over 30 years, folks of this area have been receiving quick financial help from National Loan . . . always friendly, confidential service with low monthly terms. Loans usually made on just your signature. Call or come in today!

Ruth Leatherman

Free Parking On Our Lot

NATIONAL Loan Company

201 S. George St. PA 4-6622

Borrow	Monthly Payments
$50.81	$3
$101.61	$6
$203.23	$12
$300.00	$17.71

* August Sale

Save . . . end-of-the-summer values you'll find hard to match anywhere! Suites or single pieces for just about any room . . . all at budget-brightening prices now!

You're assured of Savings from 10% to 40%

In your home . . . it goes without saying . . . you want the very best you can afford. That is why Kline Furniture Company's Sale means a lot to you! Now you can choose better furniture . . . no matter what you figure on spending . . . than the same money buys at other places! And just what you want . . . and just what you want to spend . . . are assured by Kline's larger selections on our magnificant Furniture Floors . . . So . . . take advantage of our savings-on-quality in this dynamic event . . .

Now in Progress — Open Monday's 'Till 9 P. M. Air Conditioned For Your Comfort. No Extra Charge For Easy Credit At Kline's.

IT PAYS TO CROSS TOWN TO THE KLINE Furniture Co.

405-413 VIRGINIA AVE... CUMBERLAND MD.

Super Right Tender, Sliced BEEF LIVER 39¢ lb.

COME SEE...You'll Save at A & P

JUMBO LOPES Size 27's 2 for 49¢

HEINZ TOMATO SOUP 9 cans $1.00

JUICY SWEET NECTARINES 19¢ lb.

Super Right Thick Sliced BACON 2 lb. Pkg. 1.09

ALCOHOLIC BEVERAGES & CIGARETTES EXEMPT FROM PLAID STAMP OFFERS

MR. AND MRS. H. LOREN ELLIOTT

Mr. and Mrs. Robert F. Nierman, 14 South Chase Street, have returned after spending the weekend at the Arabian Horse Association of the East's All-Arabian Horse Show at Quentin, Pa.

SINGER

$20.00 OFF

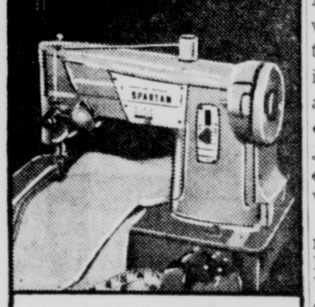

New SPARTAN* Zigzag machine

Saves you hours of handwork. Use it to overcast, monogram, mend—without attachments! Smooth straight stitching, too.

Only $1.25 a week†

THIS WEEK ONLY

$99.50

BACK-TO-SCHOOL OFFER!

New SINGER* PORTABLE TYPEWRITER

$49.95

SCHOLASTIC* Model—full standard keyboard, dependable SINGER features. Handsome case!

Only $1.25 a week†

†after a small down payment on our Easy Budget Plan

SINGER SEWING CENTER

SINGER SEWING MACHINE CO. in your phone book

65 BALTIMORE ST. CUMBERLAND, MD.

MAIN ST.—KEYSER, W. VA.

*A Trademark of THE SINGER MFG. CO.

Mr., Mrs. Elliott Honored On 60th Anniversary

Mr. and Mrs. H. Loren Elliott, 9 North Waverly Terrace, were honored on their 60th wedding anniversary by their daughters, Mrs. Roy C. May and Mrs. Harold C. Wickard. They entertained with a reception at the Ali Ghan Shrine Country Club Sunday.

Born and reared in Illinois, Mr. and Mrs. Elliott were married August 3, 1902 at Flora, Ill. He was transferred to Cumberland by the Baltimore and Ohio Railroad in 1918. Both Mr. and Mrs. Elliott are quite active. The former is employed by the S. T. Little Jewelry Company, and is actively engaged in Masonic organization work.

Out-of-town guests here for the reception were Mr. and Mrs. May, Miss Betty Lou May, Arlington, Va.; Mrs. James H. Fuchs and children, of Preston; Mr. and Mrs. Hart Joseph, Baltimore; Mr. and Mrs. Heston Walker and Mr. and Mrs. Edward Walker, Washington.

Mrs. F. C. Martin of Grand Junction, Colo., twin sister of Mrs. Elliott, who, due to illness, was unable to attend the reception, will arrive later this month to celebrate their birthday.

Practice Scheduled

MIDLAND—A special practice for Pythian Sisters, who will attend the convention in Baltimore, will be held Thursday at 8:30 p.m., in the Redmen's Hall. Mrs. Nellie Miller, Lonaconing, will be the instructor.

Attend Conference

WESTERNPORT—Charles Kalbaugh and Charles "Joey" King are attending the Episcopal conference at the Claggett Diocesan Center, Buckeystown. It started August 2 and ends Friday.

Navy Mothers will meet Friday at 7 in the American Legion home.

Ladies Auxiliary to Barracks 1125, World War I Veterans, will meet at 8 tonight at the VFW home. Mrs. Catherine Wilson will preside and fall activities are to be planned.

Society Discusses Projects

Plans to purchase books, to sponsor a hymn sing and to present a United Nations program were discussed at the meeting of the Women's Society of World Service of Calvary Evangelical Church, held in conjunction with an outing. Mr. and Mrs. Wayne Brady entertained the society with a cook-out at their home on Bedford Road Friday evening.

The business session was conducted by Mrs. Lottie Richard. It was decided to buy books for the reading program of the society. A hymn sing will be sponsored by the society on August 26 at the church at 7:30 p. m.

A program on the United Nations titled "Design for Peace" will be given at the September meeting. It will consist of a panel discussion with Mrs. Helen Whitacre as moderator and Mrs. Richard as hostess.

Mr. and Mrs. Michael Iser were co-leaders for the devotions and Bible study titled "What's in Your Bible?"

Others present were Mr. and Mrs. Herbert Erichsen, Mrs. Edith Erichsen, Mrs. Margaret Graham, Mrs. Lena Scarlett, Mrs. Helen Whitacre, Miss Alma England, and a guest, Mrs. Laurence A. Stuck of Lewistown, Pa.

To Celebrate Anniversary

Mr. and Mrs. Harvey F. Nixon, Oldtown, will celebrate their 50th wedding anniversary at the home of their daughter, Mrs. Erma Buckley, Oldtown, Sunday from 2 until 6 p.m.

Patricia Golden Honored At Hawaiian Luau Shower

Mrs. Roy Kurtz, LaVale and Mrs. Stanley Sliviak, Allegany Grove, were cohostesses for a prenuptial party and kitchen shower in compliment to Miss Patricia Golden, fiancee of John A. Seaton. In the form of an "American-Hawaiian Luau" it was held at the Ali Ghan Shrine Country Club last evening.

Miss Golden, daughter of Mr. and Mrs. D. Hugo Golden Sr., 22 Marion Street, is to become the bride of Mr. Seaton, son of Mr. and rMs. John M. Seaton, Dunbar, Pa., August 18. The wedding ceremony will be solemnized at 2:30 p. m. in First Presbyterian Church, with Rev. Maurice D. Robertson officiating.

It began with a picnic supper with everything in the Hawaiian colors of pink, gold and yellow, which also were repeated in the floral arrangements, and individual favors for the guests. They were ceramic spoon holders of either pink or gold flowers, and as a memento for the bride-elect, inscribed on the back with her wedding date.

A four-foot-high doll dressed in a hula costume and surrounded with flowers held the streamers which were attached to the shower gifts.

Entertainment consisted of a memory quiz of Miss Golden by Mrs. Sliviak, appropriate games and "dub bridge."

Guests were Mrs. Golden, Mrs. Gerald Barb, Mrs. Claude Twigg, Mrs. Joseph Agress, Mrs. James Smith, Miss LeAnnah Matthews, Miss Betty Roemmelmeyer, Miss Margaret Smith, Miss Mary Wise, Mrs. Mary Jane Iden, Mrs. Kenneth Rinehart, Mrs. Brooks Van-Horn, Miss Josephine Dorn, Miss Patricia Emerick, Mrs. John Dorn, Mrs. Eugene Plye, Miss Joan MacDonald, Mrs. Winfield Adam, Mrs. David Miller, Mrs. John Frank, Mrs. William Hutt, Mrs. Joseph Robinson, Mrs. Burdetta Gurley, Mrs. Charles Kurtz, Mrs. Ernest Lindsay, Mrs. Betty Nicklin, Mrs. Willard Miller, Mrs. Thelma Swartzwelder, Mrs. Jean Muir and Mrs. Joseph Crabtree.

11 Classes Of Saddle Club Show Are Open To Public

Promotion of horsemanship among local people was discussed by members of the Allegany Saddle Club at the regular meeting Monday evening at the home of Miss Peggy Paddleford and James Paddleford, Winchester Road. John R. Earsom announced 11 classes in the horse show will be open to the public. The show will be held September 16 at the Cumberland Fair Grounds, beginning at 12:30.

Jones A. Smoak presided. Standing commitee reports were given and various show committee chairmen reported on the progress of the show.

The three - gaited pleasure horses class, easiest gait, western pleasure, and junior three-gaited pleasure horse or pony over 48" are the classes for members only.

Classes open to the public are lead line, keyhole race, Tennessee walking horse, pleasure horse or pony over 48", all day, three-gaited saddle horses, stock horses, five-gaited saddle horse, pairs under saddle, clover leaf barrel and pleasure pony.

Members were reminded that trophies and ribbons will be given for each class, and entries are to be made as early as possible.

Plans were made for an executive committee meeting for the horse show. It will be Friday at 7:30 at the home of Mr. Smoak, Baltimore Pike. A special meeting of club members will be held August 20, at which time show tickets will go on sale. It also will be at Mr. Smoak's home. Preceding the meeting refreshments were served. Thirty members were present.

Opti-Mrs. To Meet

The summer get-together of the Opti-Mrs. Club will be held tomorrow in the form of a luncheon at Ali Ghan Shrine Country Club beginning at 12:30.

Mrs. Lynn Walker, Mrs. Robert Collins and Mrs. Earl Nonnenmann are in charge of arrangements.

Regular business sessions will be resumed September 19.

Personals

Mr. and Mrs. Harry Duckworth have returned to their home, 440 North Mechanic Street, from a trip to New York, Atlantic City and Baltimore. They also visited Mr. and Mrs. N. L. Gillespie, Levittown, N. J.

Mr. and Mrs. John Duckworth have returned to Baltimore after visiting relatives in Cumberland, Cresaptown and Keyser.

Mrs. Thomas Ridgeley and children, Hyattsville, are visiting here.

Mrs. Fred Martin, Sandy Springs, a former resident, has entered the Washington Sanitarium, Takoma Park, for surgery.

Club Makes Scholarship Donation

The Twiggtown Homemakers Club voted to donate $5 to the 4-H scholarship fund at the short business session conducted by Mrs. Bernard Baker, in conjunction with the family picnic held Friday evening at the home of Mr. and Mrs. Wade Rice.

Mrs. Charles Frost and Mrs. Guy Stonestreet reported on the sewing project of making aprons. Mrs. Frost, Mrs. Walter Stafford and Mrs. Stonestreet will be in charge of the pillow smocking demonstration at the Fair August 24.

An invitation was extended to the organization to attend the picnic honoring Mrs. Elsie Hill Roland August 11 at Union Grove Camp Ground.

Others attending were Fred Chamberlin, Charles Frost and grandson, Donald Mortimer, Mr. and Mrs. Marvin Hinkle, Guy Stonestreet, Bernard Baker, John Baker, Vicki Baker, Mary Baker, Walter Stafford, Mrs. Homer Roby, Linda Roby, Susan Roby, Mrs. Helen Wilson, James Wilson, Mr. and Mrs. Gerald Hockman and Mr. and Mrs. Mason Glover.

Social Chart

The family of Mrs. Olive Haines, 126 Arch Street, will hold its annual reunion Saturday at Minke's pool, Christie Road.

A ham supper will be served at Short Gap fire hall Saturday from 4:30 until 7:30 by the firemen and auxiliary.

The Semper Fidelis class of First EUB Church will have a rummage sale tomorrow at 10:30 a. m. at the church, Race and Fourth streets.

Potomac Park Women's Society of World Service will meet at 7:30 tomorrow at the home of Mrs. Eloise Shaffer.

The annual picnic and corn roast of the WCTU will be held today at the summer cottage of Mrs. John S. Cook, Patterson Creek, beginning at 12:30.

Honor Cresap

Prof. and Mrs. Charlton Myers of Marion, Ohio, were weekend guests at the home of Ross F. Shaw, Oldtown. While here they viisted all places of historical nature pertaining to the Cresaps and Mrs. Myers placed a flag on the grave of Captain Michael Cresap, the grandson of Col. Thomas Cresap, founder of Oldtown in 1740.

Fellowship To Sponsor Service

The Christian Women's Fellowship of First Christian Church will hold its annual vesper service Friday at the home of Mr. and Mrs. Arthur Howard, Baltimore Pike.

A family picnic supper and hour of fellowship will be held at 6:30, followed by the devotional period at 8.

The speaker will be Bruce Dean Bobo, a student minister of Johnson Bible College, Knoxville, Tenn., who is serving as associate pastor during the summer months. He will use as his theme, "Christianity and Woman."

There also will be an old-fashioned hymn sing under the direction of Mrs. Paul Gilford.

Anyone desiring transportation may call PA 2-3381 or PA 2-3912.

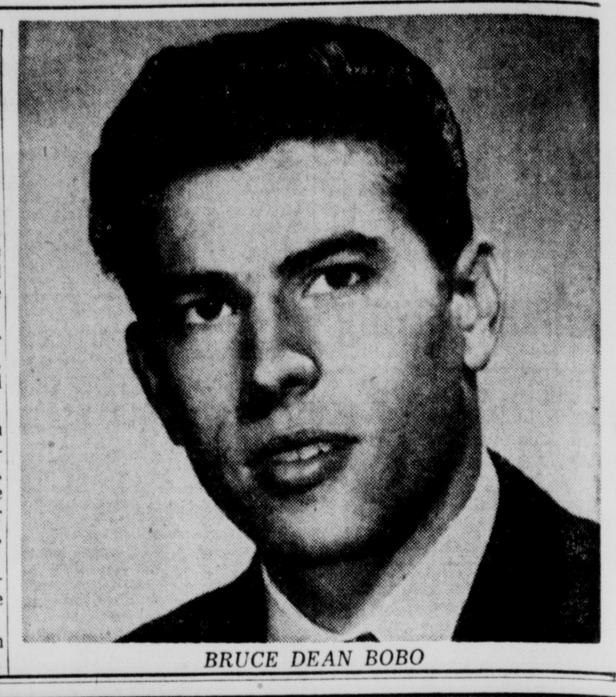

BRUCE DEAN BOBO

Millenson's
317 Virginia Ave.

BARGAIN BASEMENT

Sale

• Thursday • Friday
• Saturday • Monday

Greatest buys of the year

		SALE
2 pc. Living Room Suite Turquoise brocatel (Close-Out)	Reg. $295.95	$129.95
2 pc. Living Room Suite (Close-Out) Lawson style, green brocatel	Reg. $349.00	$139.95
3 pc. Solid Maple Bedroom Suite triple dresser, chest & bed	Reg. $319.00	$169.95
3 pc. Solid Maple Bedroom Suite Single dresser, chest & panel bed	Reg. $179.00	$109.95
3 pc. Grey Mahogany Bedroom Suite Modern	Reg. $219.00	$159.95
3 pc. Solid Mahogany Bedroom Suite Bookcase bed single dresser & Chest Close-Out	Reg. $239.00	$109.95
2 Twin Bookcase Beds, Solid Mahogany	Both for	$59.95
7 pc. Sofa Bed Living Room Outfit	Reg. $229.00	$179.95
1 Double Dresser & Bookcase Bed Solid Maple	Reg. $169.00	$99.95
2 Twin Size Bookcase Bds Solid Maple each	Reg. $ 49.95	Both For $49.95
2 Twin Panel Beds, Solid Maple each	Reg. $ 39.50	Both For $39.95
2 Fine Quality Love Seats. A Give Away! 1 French Provincal, 1 Early American each	Reg. $219.00	Each $79.95
Special Group of Innerspring Mattresses & Box Springs each		$21.95
1 Dual purpose Kroehler Sofa	Reg. $109.00	$79.95
6 Mahogany Imported Marble Top Tables	Reg. $49.50	½ Price

Several other Basement Bargain items not listed. Millenson's Bargain Basement Sale offers you fabulous savings on QUALITY FURNITURE.

—Better Hurry—

parking's no problem!

...use our own big parking lot directly across the street from our store. It is maintained for the accommodation of our customers absolutely FREE! Open Every Monday Night Till 9.

now it's Pepsi for those who think young

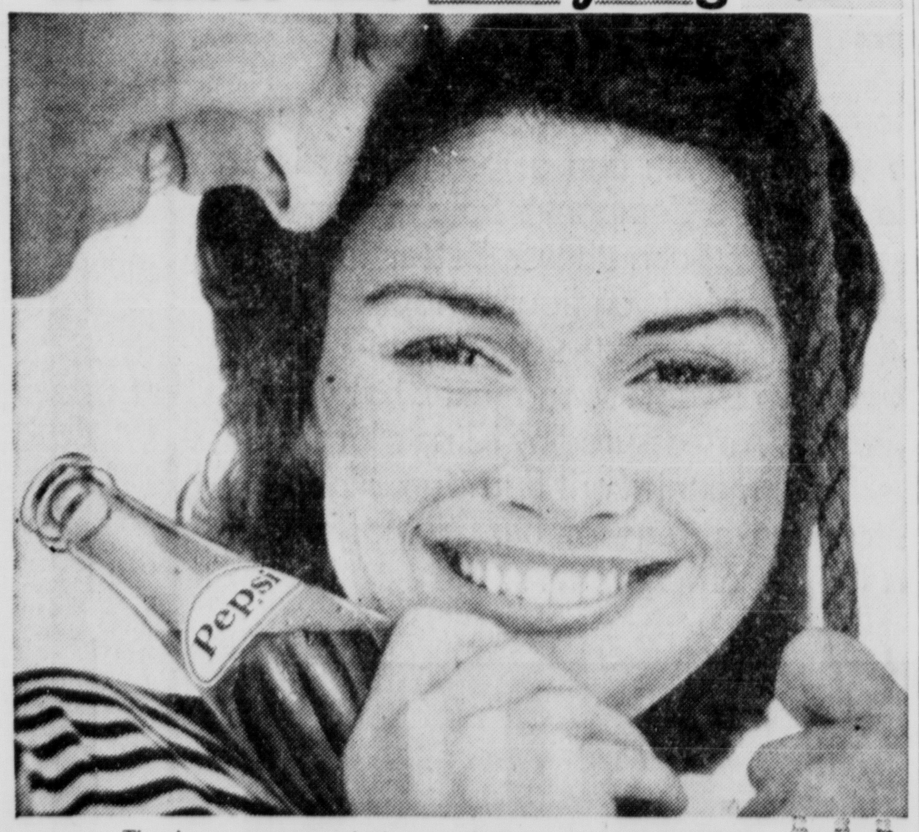

There's a sunny new outlook across the land—a modern enthusiasm for getting outdoors, getting more out of life. It's a happy attitude that all ages share. Call it thinking young. This is the life for Pepsi—light, bracing, clean-tasting Pepsi. So think young. In stores, buy an extra carton. At fountains, say "Pepsi, please!"

© 1962, PEPSI-COLA COMPANY

Bottled by Pepsi-Cola Bottling Company Pace and Chase Sts., PA 4-1470

UNDER APPOINTMENT FROM PEPSI-COLA COMPANY NEW YORK, N. Y.

ADVERTISEMENT ADVERTISEMENT

Bringing Up Baby®

HINTS COLLECTED BY MRS. DAN GERBER, MOTHER OF 5

Certainly babies should have some leeway in setting their own patterns in the matter of feeding and sleeping the first few months. But as baby grows toward a more settled routine, he should be gently steered toward a reasonably fixed schedule. The baby who is guided toward good habits early, is less likely to rebel at more exacting regulations later.

High on the happy list of favorites for the little fellow on a full food schedule are combination dishes. (More ingredients, more flavor.) Gerber High Meat Dinners are bound to win any mealtime popularity contest. That's because these flavorsome casserole dishes are savory with extra meat. (3 times as much as regular vegetable and meat combinations.) Garden-good vegetables and subtle seasoning are added to the meat for truly sprightly flavor. Nutritionally, they're a good source of protein, offer significant amounts of vitamins and minerals. Strained or Junior varieties.

Toy trickery. (1) If baby gets take-apart, put-together toys before he's manually ready to use them, let him play with the individual parts, provided they're not small enough to swallow.

Carriage cues. (1) A bright balloon or pinwheel, attached to the front of baby's carriage, will provide many happy looking moments. (2) A transistor radio, tuned sweet and low, will delight baby when he's awake . . . won't disturb him when he's a-snooze.

Mouth-watering memo. Fruits score high as baby favorites. Especially Gerber Strained and Junior Fruits. And for good reason. Gerber Fruits are cooked in a flash to preserve Mother Nature's appealing colors and sun-kissed flavors . . . and to protect precious vitamin values. Served "as is", they're scrumptious. When used as a topping for Gerber Cereals or Puddings they're super. Gerber Baby Foods, Fremont, Michigan.

MR. AND MRS. H. LOREN ELLIOTT

Mr. and Mrs. Robert F. Nierman, 14 South Chase Street, have returned after spending the weekend at the Arabian Horse Association of the East's All-Arabian Horse Show at Quentin, Pa.

Mr., Mrs. Elliott Honored On 60th Anniversary

Mr. and Mrs. H. Loren Elliott, 9 North Waverly Terrace, were honored on their 60th wedding anniversary by their daughters, Mrs. Roy C. May and Mrs. Harold C. Wickard. They entertained with a reception at the Ali Ghan Shrine Country Club Sunday.

Born and reared in Illinois, Mr. and Mrs. Elliott were married August 3, 1902 at Flora, Ill. He was transferred to Cumberland by the Baltimore and Ohio Railroad in 1918. Both Mr. and Mrs. Elliott are quite active. The former is employed by the S. T. Little Jewelry Company, and is actively engaged in Masonic organization work.

Out-of-town guests here for the reception were Mr. and Mrs. May, Miss Betty Lou May, Arlington, Va.; Mrs. James H. Fuchs and children, of Preston; Mr. and Mrs. Hart Joseph, Baltimore; Mr. and Mrs. Heston Walker and Mr. and Mrs. Edward Walker, Washington.

Mrs. F. C. Martin of Grand Junction, Colo., twin sister of Mrs. Elliott, who, due to illness, was unable to attend the reception, will arrive later this month to celebrate their birthday.

Practice Scheduled

MIDLAND—A special practice for Pythian Sisters, who will attend the convention in Baltimore, will be held Thursday at 8:30 p.m., in the Redmen's Hall. Mrs. Nellie Miller, Lonaconing, will be the instructor.

Attend Conference

WESTERNPORT—Charles Kalbaugh and Charles "Joey" King are attending the Episcopal conference at the Claggett Diocesan Center, Buckeystown. It started August 2 and ends Friday.

Navy Mothers will meet Friday at 7 in the American Legion home.

Ladies Auxiliary to Barracks 1125, World War I Veterans, will meet at 8 tonight at the VFW home. Mrs. Catherine Wilson will preside and fall activities are to be planned.

Society Discusses Projects

Plans to purchase books, to sponsor a hymn sing and to present a United Nations program were discussed at the meeting of the Women's Society of World Service of Calvary Evangelical Church, held in conjunction with an outing. Mr. and Mrs. Wayne Brady entertained the society with a cook-out at their home on Bedford Road Friday evening.

The business session was conducted by Mrs. Lottie Richard. It was decided to buy books for the reading program of the society. A hymn sing will be sponsored by the society on August 26 at the church at 7:30 p. m.

A program on the United Nations titled "Design for Peace" will be given at the September meeting. It will consist of a panel discussion with Mrs. Helen Whitacre as moderator and Mrs. Richard as hostess.

Mr. and Mrs. Michael Iser were co-leaders for the devotions and Bible study titled "What's in Your Bible?"

Others present were Mr. and Mrs. Herbert Erichsen, Mrs. Edith Erichsen, Mrs. Margaret Graham, Mrs. Lena Scarlett, Mrs. Helen Whitacre, Miss Alma England, and a guest, Mrs. Laurence A. Stuck of Lewistown, Pa.

To Celebrate Anniversary

Mr. and Mrs. Harvey F. Nixon, Oldtown, will celebrate their 50th wedding anniversary at the home of their daughter, Mrs. Erma Buckley, Oldtown, Sunday from 2 until 6 p.m.

SINGER
$20.00 OFF
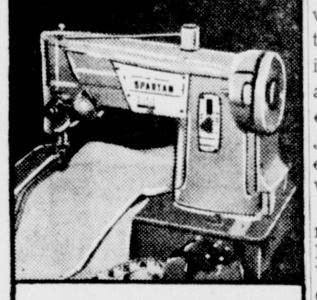
New SPARTAN* Zigzag machine
Saves you hours of handwork. Use it to overcast, monogram, mend—without attachments! Smooth straight stitching, too.
Only $1.25 a week†
THIS WEEK ONLY
$99.50
BACK-TO-SCHOOL OFFER!
New SINGER* PORTABLE TYPEWRITER
$49.95
SCHOLASTIC* Model—full standard keyboard, dependable SINGER features. Handsome case!
Only $1.25 a week†
†after a small down payment on our Easy Budget Plan
SINGER SEWING CENTER
SINGER SEWING MACHINE CO. in your phone book
65 BALTIMORE ST. CUMBERLAND, MD.
MAIN ST.—KEYSER, W. VA.
*A Trademark of THE SINGER MFG. CO.

Patricia Golden Honored At Hawaiian Luau Shower

Mrs. Roy Kurtz, LaVale and Mrs. Stanley Sliviak, Allegany Grove, were cohostesses for a prenuptial party and kitchen shower in compliment to Miss Patricia Golden, fiancee of John A. Seaton.

In the form of an "American-Hawaiian Luau" it was held at the Ali Ghan Shrine Country Club last evening.

Miss Golden, daughter of Mr. and Mrs. D. Hugo Golden Sr., 22 Marion Street, is to become the bride of Mr. Seaton, son of Mr. and rMs. John M. Seaton, Dunbar, Pa., August 18. The wedding ceremony will be solemnized at 2:30 p. m. in First Presbyterian Church, with Rev. Maurice D. Robertson officiating.

It began with a picnic supper with everything in the Hawaiian colors of pink, gold and yellow, which also were repeated in the floral arrangements, and individual favors for the guests. They were ceramic spoon holders of either pink or gold flowers, and as a memento for the bride-elect, inscribed on the back with her wedding date.

A four-foot-high doll dressed in a hula costume and surrounded with flowers held the streamers which were attached to the shower gifts.

Entertainment consisted of a memory quiz of Miss Golden by Mrs. Sliviak, appropriate games and "dub bridge."

Guests were Mrs. Golden, Mrs. Gerald Barb, Mrs. Claude Twigg, Mrs. Joseph Agress, Mrs. James Smith, Miss LeAnnah Matthews, Miss Betty Roemmelmeyer, Miss Margaret Smith, Miss Mary Wise, Mrs. Mary Jane Iden, Mrs. Kenneth Rinehart, Mrs. Brooks Van-Horn, Miss Josephine Dorn, Miss Patricia Emerick, Mrs. John Dorn, Mrs. Eugene Plye, Miss Joan MacDonald, Mrs. Winfield Adam, Mrs. David Miller, Mrs. John Frank, Mrs. William Hutt, Mrs. Joseph Robinson, Mrs. Burdetta Gurley, Mrs. Charles Kurtz, Mrs. Ernest Lindsay, Mrs. Betty Nicklin, Mrs. Willard Miller, Mrs. Thelma Swartzwelder, Mrs. Jean Muir and Mrs. Joseph Crabtree.

11 Classes Of Saddle Club Show Are Open To Public

Promotion of horsemanship among local people was discussed by members of the Allegany Saddle Club at the regular meeting Monday evening at the home of Miss Peggy Paddleford and James Paddleford, Winchester Road.

John R. Earsom announced 11 classes in the horse show will be open to the public. The show will be held September 16 at the Cumberland Fair Grounds, beginning at 12:30.

Jones A. Smoak presided. Standing commitee reports were given and various show committee chairmen reported on the progress of the show.

The three - gaited pleasure horses class, easiest gait, western pleasure, and junior three-gaited pleasure horse or pony over 48" are the classes for members only.

Classes open to the public are lead line, keyhole race, Tennessee walking horse, pleasure horse or pony over 48", all day, three-gaited saddle horses, stock horses, five-gaited saddle horse, pairs under saddle, clover leaf barrel and pleasure pony.

Members were reminded that trophies and ribbons will be given for each class, and entries are to be made as early as possible.

Plans were made for an executive committee meeting for the horse show. It will be Friday at 7:30 at the home of Mr. Smoak, Baltimore Pike. A special meeting of club members will be held August 20, at which time show tickets will go on sale. It also will be at Mr. Smoak's home. Preceding the meeting refreshments were served. Thirty members were present.

Opti-Mrs. To Meet

The summer get-together of the Opti-Mrs. Club will be held tomorrow in the form of a luncheon at Ali Ghan Shrine Country Club beginning at 12:30.

Mrs. Lynn Walker, Mrs. Robert Collins and Mrs. Earl Nonnenmann are in charge of arrangements.

Regular business sessions will be resumed September 19.

Personals

Mr. and Mrs. Harry Duckworth have returned to their home, 440 North Mechanic Street, from a trip to New York, Atlantic City and Baltimore. They also visited Mr. and Mrs. N. L. Gillespie, Levittown, N. J.

Mr. and Mrs. John Duckworth have returned to Baltimore after visiting relatives in Cumberland, Cresaptown and Keyser.

Mrs. Thomas Ridgeley and children, Hyattsville, are visiting here.

Mrs. Fred Martin, Sandy Springs, a former resident, has entered the Washington Sanitarium, Takoma Park, for surgery.

Club Makes Scholarship Donation

The Twiggtown Homemakers Club voted to donate $5 to the 4-H scholarship fund at the short business session conducted by Mrs. Bernard Baker, in conjunction with the family picnic held Friday evening at the home of Mr. and Mrs. Wade Rice.

Mrs. Charles Frost and Mrs. Guy Stonestreet reported on the sewing project of making aprons. Mrs. Frost, Mrs. Walter Stafford and Mrs. Stonestreet will be in charge of the pillow smocking demonstration at the Fair August 24.

An invitation was extended to the organization to attend the picnic honoring Mrs. Elsie Hill Roland August 11 at Union Grove Camp Ground.

Others attending were Fred Chamberlin, Charles Frost and grandson, Donald Mortimer, Mr. and Mrs. Marvin Hinkle, Guy Stonestreet, Bernard Baker, John Baker, Vicki Baker, Mary Baker, Walter Stafford, Mrs. Homer Roby, Linda Roby, Susan Roby, Mrs. Helen Wilson, James Wilson, Mr. and Mrs. Gerald Hockman and Mr. and Mrs. Mason Glover.

Social Chart

The family of Mrs. Olive Haines, 126 Arch Street, will hold its annual reunion Saturday at Minke's pool, Christie Road.

A ham supper will be served at Short Gap fire hall Saturday from 4:30 until 7:30 by the firemen and auxiliary.

The Semper Fidelis class of First EUB Church will have a rummage sale tomorrow at 10:30 a. m. at the church, Race and Fourth streets.

Potomac Park Women's Society of World Service will meet at 7:30 tomorrow at the home of Mrs. Eloise Shaffer.

The annual picnic and corn roast of the WCTU will be held today at the summer cottage of Mrs. John S. Cook, Patterson Creek, beginning at 12:30.

Honor Cresap

Prof. and Mrs. Charlton Myers of Marion, Ohio, were weekend guests at the home of Ross F. Shaw, Oldtown. While here they viisted all places of historical nature pertaining to the Cresaps and Mrs. Myers placed a flag on the grave of Captain Michael Cresap, the grandson of Col. Thomas Cresap, founder of Oldtown in 1740.

Fellowship To Sponsor Service

The Christian Women's Fellowship of First Christian Church will hold its annual vesper service Friday at the home of Mr. and Mrs. Arthur Howard, Baltimore Pike.

A family picnic supper and hour of fellowship will be held at 6:30, followed by the devotional period at 8.

The speaker will be Bruce Dean Bobo, a student minister of Johnson Bible College, Knoxville, Tenn., who is serving as associate pastor during the summer months. He will use as his theme, "Christianity and Woman."

There also will be an old-fashioned hymn sing under the direction of Mrs. Paul Gilford.

Anyone desiring transportation may call PA 2-3381 or PA 2-3912.

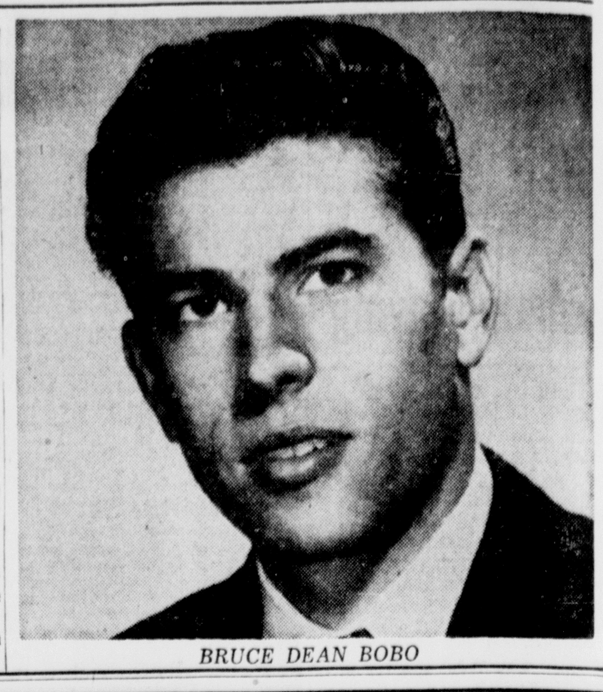

BRUCE DEAN BOBO

now it's Pepsi for those who think young
PEPSI-COLA
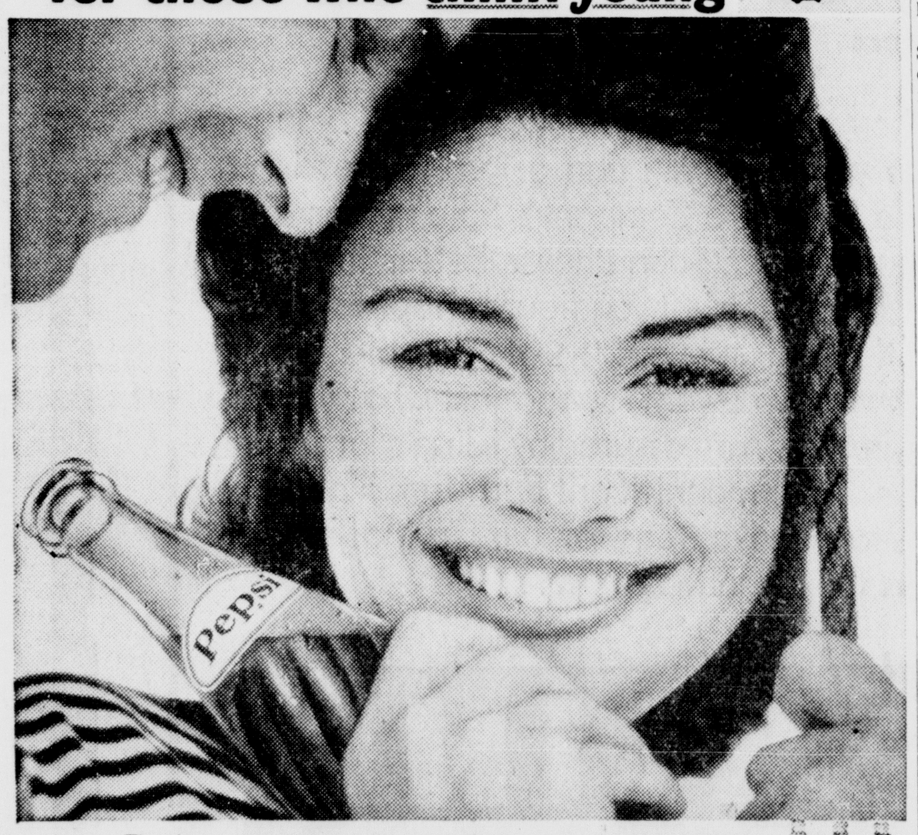

There's a sunny new outlook across the land—a modern enthusiasm for getting outdoors, getting more out of life. It's a happy attitude that all ages share. Call it thinking young. This is the life for Pepsi—light, bracing, clean-tasting Pepsi. So think young. In stores, buy an extra carton. At fountains, say "Pepsi, please!"
© 1962, PEPSI-COLA COMPANY

Bottled by Pepsi-Cola Bottling Company Pace and Chase Sts., PA 4-1470
UNDER APPOINTMENT FROM PEPSI-COLA COMPANY NEW YORK, N. Y.

ADVERTISEMENT ADVERTISEMENT
Bringing Up Baby®

HINTS COLLECTED BY MRS. DAN GERBER, MOTHER OF 5
Certainly babies should have some leeway in setting their own patterns in the matter of feeding and sleeping the first few months. But as baby grows toward a more settled routine, he should be gently steered toward a reasonably fixed schedule. The baby who is guided toward good habits early, is less likely to rebel at more exacting regulations later.
High on the happy list of favorites for the little fellow on a full food schedule are combination dishes. (More ingredients, more flavor.) Gerber High Meat Dinners are bound to win any mealtime popularity contest. That's because these flavorsome casserole dishes are savory with extra meat. (3 times as much as regular vegetable and meat combinations.) Garden-good vegetables and subtle seasoning are added to the meat for truly sprightly flavor. Nutritionally, they're a good source of protein, offer significant amounts of vitamins and minerals. Strained or Junior varieties.

Toy trickery. (1) If baby gets take-apart, put-together toys before he's manually ready to use them, let him play with the individual parts, provided they're not small enough to swallow.
Carriage cues. (1) A bright balloon or pinwheel, attached to the front of baby's carriage, will provide many happy looking moments. (2) A transistor radio, tuned sweet and low, will delight baby when he's awake . . . won't disturb him when he's a-snooze.

Mouth-watering memo. Fruits score high as baby favorites. Especially Gerber Strained and Junior Fruits. And for good reason. Gerber Fruits are cooked in a flash to preserve Mother Nature's appealing colors and sun-kissed flavors . . . and to protect precious vitamin values. Served "as is", they're scrumptious. When used as a topping for Gerber Cereals or Puddings they're super. Gerber Baby Foods, Fremont, Michigan.
JUNIOR PEARS Gerber

Millenson's
317 Virginia Ave.
BARGAIN BASEMENT
Sale
• Thursday • Friday
• Saturday • Monday
Greatest buys of the year

		SALE
2 pc. Living Room Suite Turquoise brocatel (Close-Out)	Reg. $295.95	$129.95
2 pc. Living Room Suite (Close-Out) Lawson style, green brocatel	Reg. $349.00	$139.95
3 pc. Solid Maple Bedroom Suite triple dresser, chest & bed	Reg. $319.00	$169.95
3 pc. Solid Maple Bedroom Suite Single dresser, chest & panel bed	Reg. $179.00	$109.95
3 pc. Grey Mahogany Bedroom Suite Modern	Reg. $219.00	$159.95
3 pc. Solid Mahogany Bedroom Suite Bookcase bed single dresser & Chest Close-Out	Reg. $239.00	$109.95
2 Twin Bookcase Beds, Solid Mahogany	Both for	$59.95
7 pc. Sofa Bed Living Room Outfit	Reg. $229.00	$179.95
1 Double Dresser & Bookcase Bed Solid Maple	Reg. $169.00	$99.95
2 Twin Size Bookcase Bds Solid Maple	Reg. each $ 49.95	Both For $49.95
2 Twin Panel Beds, Solid Maple	Reg. each $ 39.50	Both For $39.95
2 Fine Quality Love Seats. A Give Away! 1 French Provincal, 1 Early American	Reg. each $219.00	Each $79.95
Special Group of Innerspring Mattresses & Box Springs	each	$21.95
1 Dual purpose Kroehler Sofa	Reg. $109.00	$79.95
6 Mahogany Imported Marble Top Tables	Reg. $49.50	½ Price

Several other Basement Bargain items not listed. Millenson's Bargain Basement Sale offers you fabulous savings on QUALITY FURNITURE.
—Better Hurry—
parking's no problem!
. . .use our own big parking lot directly across the street from our store. It is maintained for the accommodation of our customers absolutely FREE! Open Every Monday Night Till 9.

Orchardist Has Faith In Cloud Seeding

Despite damage locally from Saturday's tornadic-like storm that found hail ruining crops and fruit, faith in the Blue Ridge Weather Modification Company was expressed yesterday by one of the owner-members.

Henry W. Miller Jr., president of Consolidated Orchards Company, pointed out that Saturday's storm was on too wide a front for the airplanes and ground generators to do any good in seeding the clouds.

The Blue Ridge Weather Modification Company, in a contract of $3 per acre, with a San Jose, Calif., modification Company, has two planes, one at Martinsburg, and one at the Cumberland Airport.

In this section of the Appalachian fruit belt, there are 103 ground generators for dispersal of silver diode crystals into the clouds.

The planes and generators work together to seed storm clouds and cause moisture to fall as rain before hail can be formed. Hail is formed by cold updrafts of moist air.

In Saturday's storm, Miller pointed out, the turbulence over this county was too great for a plane to fly.

Federal Weather Bureau reports indicate that there have been a record number of storms east of the Mississippi River this summer and the Appalachian growers have been fortunate in losses being kept down.

In one storm, however, on July 23, Berkeley County, W. Va., and Adams and Franklin Counties, Pa., suffered about $5,000,000 in hail damage, and there was a meeting in Paw Paw on July 25 to discuss the weather modification.

Faith is still being expressed in the work of the Blue Ridge firm, Miller added, despite the sectional losses.

While Saturday's hail caused severe damage to the peach orchards on Irons Mountain, the apple crop in Allegany County was not hurt as badly as earlier believed.

After a two-day check of the holdings of Consolidated Orchards Company in Allegany County, Miller said the hail cut a swath of from one-quarter mile to one-half mile in width through the three and one-half mile apple orchard on Martins Mountain.

Not many of the apples were cut by the hail and they will be marketable. The heavy winds had abated by the time the storm reached the big Martins Mountain orchard.

Consolidated's peach orchard on Irons Mountain was the most severely hurt of all the big company's holdings. There peaches were ripe and being picked. They will be picked immediately and sold quickly for local consumption, Miller said.

Just north of the peach orchard on Irons Mountain, hail hit Delbert Knippenberger's truck farm, and damage there was probably the most severe in the area.

There apples, peach trees, and peppers, tomatoes and cucumbers were ruined. A crop of oats ready to harvest was beaten to the ground, and the only thing left of his corn is stalks and ears. The foliage was trimmed off by the large, jagged pieces of hail.

Consolidated's orchards in nearby Morgan and Hampshire counties escaped damage, as did the big Hampshire peach belt.

Police Investigate Hit-Run Accident

City Police today were investigating a hit-and-run accident which occurred Monday on Frederick Street.

Police said Mrs. Thomas Minke, Christie Road, was stopped on Frederick Street waiting for a train to go over the crossing, when a youth struck the rear of her 1960 station wagon and continued on without stopping.

Mrs. Minke was in the vehicle with her 19-month-old baby at the time of the mishap. Considerable damage was caused to the rear of the station wagon, police said.

County Water System Report Is Received

The Allegany County Board of Commissioners yesterday received a 151-page report from Matz, Childs and Associates, consulting engineers, on the development transmission of a new water supply from Savage River dam.

Included are a number of maps showing proposed transmission lines and other facilities needed in the system.

The survey was completed during the past year. Existence of the Savage River dam and the imminence of the development of a reservoir on the Potomac River at Bloomington makes the use of Savage River dam water feasible to serve the county, according to the report.

The proposed new water system would serve 200 square miles and 92 per cent of the total population of Allegany County. It is estimated by the year 2000 the total water demands of the area covered in the proposed system will reach a maximum of 32.7 million gallons per day.

In order to meet the demands of Allegany County for new potable water supplies, the county commissioners should immediately undertake steps to urge the construction of the dam on the Potomac at Bloomington, the engineering firm reported.

Starting in 1963-65 the proposed water system would utilize 3,000,000 gallons per day from the Savage River dam. This would increase to the 32.7 million for the year 2000.

The total cost of the project would be $18,928,000 with $15,369,000 for the Westernport-Cumberland service area. The Georges Creek service area would cost $3,559,000 by the end of the graduated period of construction during the next 17 years. The 17-year period would be for the Westernport-Cumberland phases and the Georges Creek construction period would be 13 years.

The time period is based on the assumption the construction would be started this year.

Construction of the big dam on the Potomac River at Bloomington was listed as the deciding factor in the proposed new water system as this reservoir would make Savage River dam water available for the supply.

The first phase of construction would include a transmission line between Westernport and Cumberland via the Potomac Valley through the Cresaptown area and then tying in with Cumberland's supply. The other transmission line would traverse the Georges Creek Valley to Frostburg and thence down into the LaVale area.

The survey by the engineering firm covers population growth estimates and also the needs for each community along the line of both transmission lines. The need for sewage facilities in the Georges Creek area is also listed.

The report also shows the need for new water supplies for use of industry in the county.

An "unidentified vitamin" from fish meal improves growth in chickens. It has had a part in the fast growth of the fish meal industry.

The number of cows in the U. S. bred artificially has climbed from 1,070 in 1939 to 7.3 million by 1961.

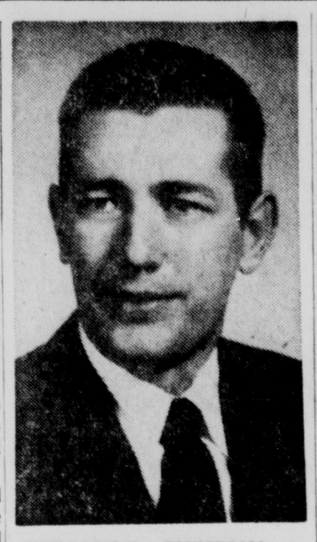

VERSATILE THESPIAN — Ray Robinette, who is a veteran worker on the technical crew of the Algonquin Players and also a member of the cast of "Cat On A Hot Tin Roof," will be the co-star in "The Dark At The Top of the Stairs" which the players will present Wednesday, August 15, and Thursday, August 16, at 8:15 p. m. in the Maryland Theatre. Robinette, who has a musical background in Washington, Baltimore and Cumberland, will play Ruben Flood, the young husband and traveling salesmen in the suspense drama.

Mineral County Man Recaptured

A Mineral County inmate who escaped from the Huttonsville, W. Va., Medium Security Prison Monday, along with five others, was picked up Monday night on Cheat Mountain by prison guards and State Police.

With Charles Junior Crawford, 21, of Keyser, was Roy Hale, 35, of Mingo County.

The two men had disappeared over a hill while working at the sauerkraut canning operation at the Randolph County prison farm.

Crawford was serving one-to-ten years for auto theft from a Mineral County Circuit Court sentence. Hale was serving the same time for forgery.

The other four men are believed to be in the Tygart Valley area.

Paper Garbage Bags To Be Available

Cumberland returns to "night-time" garbage collections Sunday and the R and R Sanitation Company also announced it is launching a campaign to promote the use of paper bags for refuse instead of the usual cans.

The schedule effective August 12 is as follows:

Sunday: West Side-Lindnerville sections. Cans must be at curb by 11 p. m. Sunday.

Monday: North End. Cans must be at curb by 11 p. m. Monday.

Tuesday: South End. Cans must be at curb by 11 p. m. Tuesday.

Wednesday: West Side-Lindnerville. Cans at curb by 11 p. m. Wednesday.

Thursday: North End. Cans at curb by 11 p. m. Thursday.

Friday: South End. Cans at curb by 11 p. m. Friday.

J. W. Rexroad and Joseph W. Riley who operate R and R Sanitation, the city garbage contractor, said it is expected some confusion will result from the changeback. However, they added that during the trial period for day collections, about 80 per cent of residents continued to set out garbage under the old night schedule anyway.

The major changes are these: Cans must be at the curb by 11 p. m. the night of collection instead of 7 a. m. the day of collection. For example: West Side-Lindnerville must have garbage at the curb by 11 p. m. Sunday and Wednesday instead of 7 a. m. Monday and Thursday under the daytime setup.

No collection will be made on Saturday night-Sunday morning under the nighttime setup.

The daytime trial period had been in effect since March 19 and a public opinion poll conducted by the previous administration had favored it. However, the present Mayor and Council voted 4-1 (Commissioner of Police and Fire William V. Keegan dissenting) to return to nighttime collections.

R and R Sanitation will be the agent for the paper garbage bags and metal wall holders which are being made available by the West Virginia Pulp and Paper Company.

Rexroad said salesmen will be contacting local residents. He emphasized that a resident may buy either the bag or the wallholder. The large paper bags could sit in a regular garbage can or other receptacle, he said, adding, that something must be provided to hold the bag in position to receive garbage.

Free delivery will be made of the containers and bags by R and R Sanitation. Delivery of refills also will be made, Rexroad said, adding that an attempt will be made to keep a card file on those using the paper containers so they may be contacted about refills before the supply runs out.

Wife Preservers

One homemaking expert recommends stacking dirty dishes with silverware left on plates. This eliminates most of the grease on the back sides of plates.

WANTED!

Private homes where Catherman's Business School men or women students may pay or earn room and board.

PA 4-0966

A Truly Remarkable Price...

$4.75 4/5 QT. | $2.98 PINT | $1.50 ½ PINT

America's Most Preferred Bourbon

OLD CROW

127 Years of Bourbon Greatness

Indeed a remarkable price for the "Greatest Name in Bourbon." Try the greatness of light, mild 86 proof OLD CROW tonight.

THE OLD CROW DIST. CO., FRANKFORT, KY. KENTUCKY STRAIGHT BOURBON WHISKEY, 86 PROOF

HAROLD'S Kitchen and Furniture Manufacturers

ELLERSLIE, MD.

Manufacturers of Custom Birch Kitchens and Postform Formica Tops.

Phone PA 2-2896

Building a new home or plan to remodel your kitchen or bathroom? Better stop and see us for the latest in ideas and materials.

Now Open on Saturdays For Your Convenience

FALL TERM

Training for Business Begin Sept. 4

Master an ability within a few months that can mean a lifetime of better pay, more security, increased rewards. Learn Stenography ,or Accounting, or latest IBM machines.

Ask for FREE Bulletin

Learn how you can qualify at minimum cost, from experienced teachers. Free placement service. Phone or write today for 1962 bulletin.

Catherman's Business School

123 S. Centre Street

Phone PA 4-0966

Cumberland, Md.

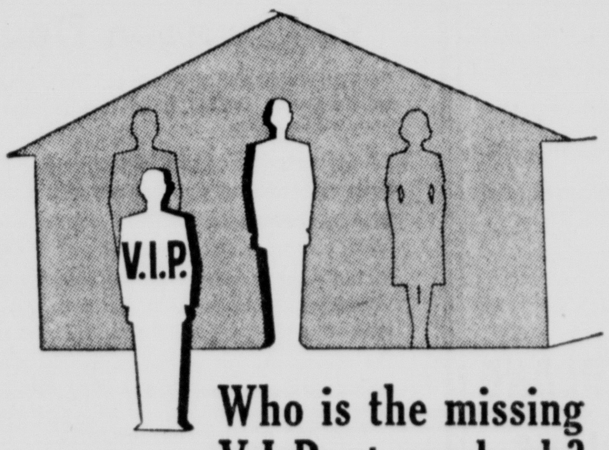

Who is the missing V.I.P. at our bank?

Is it you? Each of our depositors, each of our loan customers, every individual who uses any or many of our helpful banking services is Mr., Mrs. or Miss "Very Important Person" to us. If you haven't tried banking with us, come in and let us roll out the red carpet.

3½% INTEREST ON SAVINGS

SECOND National Bank "Second to None"

CUMBERLAND CRESAPTOWN

Member Federal Deposit Insurance Corporation

BEAUTIFUL NEW COLORS

for woodwork, kitchens, baths...

The miracle alkyd enamel that looks and washes like baked enamel

Apply just as it comes in the can. One coat covers. No primer needed. Dries in less than 4 hours.

BPS QUALITY PRODUCTS 1932-1962 Builders PAINT & SUPPLY

IN DOWNTOWN CUMBERLAND

Where POLK meets CENTRE

Super Shoes Summer Sale

3 Big Stores

Cmberland, Frostburg, Keyser

Men's Light Weight Work Shoes

Full grain leather uppers, grain leather insoles, nail-lasted full composition rubber soes and heels. Black or brown. Sizes 6½ to 11.

Reg. $4.00 Sellers . . . $2.98

Super Xtra Special While They Last!

Girls Leather CAMP MOCCASINS

Sport moccasin soles, soft glove leather uppers, colors in bone, white, red, black .Sizes 4 to 9

REG. $2 SELLERS $1.00

Children's Plastic Barefoot Sandals

Colors in red, yellow, blue, brown, white Easy to wash, duroble and long - wearing. Child's size 5 to big 1.

Special Now Only . . . 55c

Reg. $1.29 Sellers

Men's Rugged Leather Summer Oxfords

Broken lots of light colors, sport sole oxfords, some loafer styles. Most all sizes 6½ to 11.

$2.98 Values to $6

- No Seconds
- No Cancellations

Hours:

CUMBERLAND — Every Mon., Thurs., Fri. till 9

FROSTBURG — Every Tues., Friday and Sat. till 9

KEYSER — Every Wed., Fri., Sat. till 9

Your Dollar Always Buys More At . . .

Super Shoes

N. Centre St. Cumberland

Men's Rugged Summer Leather Sandals

Colors in natural and brown, foam rubber soles, sizes 6½ to 11.

Reg. $5.00 Sellers!

Now Only $1.98

Orchardist Has Faith In Cloud Seeding

Despite damage locally from Saturday's tornadic-like storm that found hail ruining crops and fruit, faith in the Blue Ridge Weather Modification Company was expressed yesterday by one of the owner-members.

Henry W. Miller Jr., president of Consolidated Orchards Company, pointed out that Saturday's storm was on too wide a front for the airplanes and ground generators to do any good in seeding the clouds.

The Blue Ridge Weather Modification Company, in a contract of $3 per acre, with a San Jose, Calif., modification Company, has two planes, one at Martinsburg, and one at the Cumberland Airport.

In this section of the Appalachian fruit belt, there are 103 ground generators for dispersal of silver diode crystals into the clouds.

The planes and generators work together to seed storm clouds and cause moisture to fall as rain before hail can be formed. Hail is formed by cold updrafts of moist air.

In Saturday's storm, Miller pointed out, the turbulence over this county was too great for a plane to fly.

Federal Weather Bureau reports indicate that there have been a record number of storms east of the Mississippi River this summer and the Appalachian growers have been fortunate in losses being kept down.

In one storm, however, on July 23, Berkeley County, W. Va., and Adams and Franklin Counties, Pa., suffered about $5,000,000 in hail damage, and there was a meeting in Paw Paw on July 25 to discuss the weather modification.

Faith is still being expressed in the work of the Blue Ridge firm, Miller added, despite the sectional losses.

While Saturday's hail caused severe damage to the peach orchards on Irons Mountain, the apple crop in Allegany County was not hurt as badly as earlier believed.

After a two-day check of the holdings of Consolidated Orchards Company in Allegany County, Miller said the hail cut a swath of from one-quarter mile to one-half mile in width through the three and one-half mile apple orchard on Martins Mountain.

Not many of the apples were cut by the hail and they will be marketable. The heavy winds had abated by the time the storm reached the big Martins Mountain orchard.

Consolidated's peach orchard on Irons Mountain was the most severely hurt of all the big company's holdings. There peaches were ripe and being picked. They will be picked immediately and sold quickly for local consumption, Miller said.

Just north of the peach orchard on Irons Mountain, hail hit Delbert Knippenberger's truck farm, and damage there was probably the most severe in the area.

There apples, peach trees, and peppers, tomatoes and cucumbers were ruined. A crop of oats ready to harvest was beaten to the ground, and the only thing left of his corn is stalks and ears. The foliage was trimmed off by the large, jagged pieces of hail.

Consolidated's orchards in nearby Morgan and Hampshire counties escaped damage, as did the big Hampshire peach belt.

Police Investigate Hit-Run Accident

City Police today were investigating a hit-and-run accident which occurred Monday on Frederick Street.

Police said Mrs. Thomas Minke, Christie Road, was stopped on Frederick Street waiting for a train to go over the crossing, when a youth struck the rear of her 1960 station wagon and continued on without stopping.

Mrs. Minke was in the vehicle with her 19-month-old baby at the time of the mishap. Considerable damage was caused to the rear of the station wagon, police said.

County Water System Report Is Received

The Allegany County Board of Commissioners yesterday received a 151-page report from Matz, Childs and Associates, consulting engineers, on the development transmission of a new water supply from Savage River dam.

Included are a number of maps showing proposed transmission lines and other facilities needed in the system.

The survey was completed during the past year. Existence of the Savage River dam and the imminence of the development of a reservoir on the Potomac River at Bloomington makes the use of Savage River dam water feasible to serve the county, according to the report.

The proposed new water system would serve 200 square miles and 92 per cent of the total population of Allegany County. It is estimated by the year 2000 the total water demands of the area covered in the proposed system will reach a maximum of 32.7 million gallons per day.

In order to meet the demands of Allegany County for new potable water supplies, the county commissioners should immediately undertake steps to urge the construction of the dam on the Potomac at Bloomington, the engineering firm reported.

Starting in 1963-65 the proposed water system would utilize 3,000,000 gallons per day from the Savage River dam. This would increase to the 32.7 million for the year 2000.

The total cost of the project would be $18,928,000 with $15,369,000 for the Westernport-Cumberland service area. The Georges Creek service area would cost $3,559,000 by the end of the graduated period of construction during the next 17 years. The 17-year period would be for the Westernport-Cumberland phases and the Georges Creek construction period would be 13 years.

The time period is based on the assumption the construction would be started this year.

Construction of the big dam on the Potomac River at Bloomington was listed as the deciding factor in the proposed new water system as this reservoir would make Savage River dam water available for the supply.

The first phase of construction would include a transmission line between Westernport and Cumberland via the Potomac Valley through the Cresaptown area and then tying in with Cumberland's supply. The other transmission line would traverse the Georges Creek Valley to Frostburg and thence down into the LaVale area.

The survey by the engineering firm covers population growth estimates and also the needs for each community along the line of both transmission lines. The need for sewage facilities in the Georges Creek area is also listed.

The report also shows the need for new water supplies for use of industry in the county.

An "unidentified vitamin" from fish meal improves growth in chickens. It has had a part in the fast growth of the fish meal industry.

The number of cows in the U. S. bred artificially has climbed from 1,070 in 1939 to 7.3 million by 1961.

VERSATILE THESPIAN — Ray Robinette, who is a veteran worker on the technical crew of the Algonquin Players and also a member of the cast of "Cat On A Hot Tin Roof," will be the co-star in "The Dark At The Top of the Stairs" which the players will present Wednesday, August 15, and Thursday, August 16, at 8:15 p. m. in the Maryland Theatre. Robinette, who has a musical background in Washington, Baltimore and Cumberland, will play Ruben Flood, the young husband and traveling salesmen in the suspense drama.

Mineral County Man Recaptured

A Mineral County inmate who escaped from the Huttonsville, W. Va., Medium Security Prison Monday, along with five others, was picked up Monday night on Cheat Mountain by prison guards and State Police.

With Charles Junior Crawford, 21, of Keyser, was Roy Hale, 35, of Mingo County.

The two men had disappeared over a hill while working at the sauerkraut canning operation at the Randolph County prison farm.

Crawford was serving one-to-ten years for auto theft from a Mineral County Circuit Court sentence. Hale was serving the same time for forgery.

The other four men are believed to be in the Tygart Valley area.

Paper Garbage Bags To Be Available

Cumberland returns to "nighttime" garbage collections Sunday and the R and R Sanitation Company also announced it is launching a campaign to promote the use of paper bags for refuse instead of the usual cans.

The schedule effective August 12 is as follows:

Sunday: West Side-Lindnerville sections. Cans must be at curb by 11 p. m. Sunday.

Monday: North End. Cans must be at curb by 11 p. m. Monday.

Tuesday: South End. Cans must be at curb by 11 p. m. Tuesday.

Wednesday: West Side-Lindnerville. Cans at curb by 11 p. m. Wednesday.

Thursday: North End. Cans at curb by 11 p. m. Thursday.

Friday: South End. Cans at curb by 11 p. m. Friday.

J. W. Rexroad and Joseph W. Riley who operate R and R Sanitation, the city garbage contractor, said it is expected some confusion will result from the changeback. However, they added that during the trial period for day collections, about 80 per cent of residents continued to set out garbage under the old night schedule anyway.

The major changes are these: Cans must be at the curb by 11 p. m. the night of collection instead of 7 a. m. the day of collection. For example: West Side-Lindnerville must have garbage at the curb by 11 p. m. Sunday and Wednesday instead of 7 a. m. Monday and Thursday under the daytime setup.

No collection will be made on Saturday night-Sunday morning under the nighttime setup.

The daytime trial period had been in effect since March 19 and a public opinion poll conducted by the previous administration had favored it. However, the present Mayor and Council voted 4-1 (Commissioner of Police and Fire William V. Keegan dissenting) to return to nighttime collections.

R and R Sanitation will be the agent for the paper garbage bags and metal wall holders which are being made available by the West Virginia Pulp and Paper Company.

Rexroad said salesmen will be contacting local residents. He emphasized that a resident may buy either the bag or the wallholder. The large paper bags could sit in a regular garbage can or other receptacle, he said, adding, that something must be provided to hold the bag in position to receive garbage.

Free delivery will be made of the containers and bags by R and R Sanitation. Delivery of refills also will be made, Rexroad said, adding that an attempt will be made to keep a card file on those using the paper containers so they may be contacted about refills before the supply runs out.

Wife Preservers

One homemaking expert recommends stacking dirty dishes with silverware left on plates. This eliminates most of the grease on the back sides of plates.

WANTED!

Private homes where Catherman's Business School men or women students may pay or earn room and board.

PA 4-0966

A Truly Remarkable Price...

$4.75 4/5 QT. | $2.98 PINT | $1.50 ½ PINT

America's Most Preferred Bourbon

OLD CROW

127 Years of Bourbon Greatness

Indeed a remarkable price for the "Greatest Name in Bourbon." Try the greatness of light, mild 86 proof OLD CROW tonight.

THE OLD CROW DIST. CO., FRANKFORT, KY. KENTUCKY STRAIGHT BOURBON WHISKEY, 86 PROOF

HAROLD'S Kitchen and Furniture Manufacturers

ELLERSLIE, MD.

Manufacturers of Custom Birch Kitchens and Postform Formica Tops.

Phone PA 2-2896

Building a new home or plan to remodel your kitchen or bathroom? Better stop and see us for the latest in ideas and materials.

Now Open on Saturdays For Your Convenience

FALL TERM

Training for Business Begin Sept. 4

Master an ability within a few months that can mean a lifetime of better pay, more security, increased rewards. Learn Stenography ,or Accounting, or latest IBM machines.

Ask for FREE Bulletin

Learn how you can qualify at minimum cost, from experienced teachers. Free placement service. Phone or write today for 1962 bulletin.

Catherman's Business School

123 S. Centre Street

Phone PA 4-0966

Cumberland, Md.

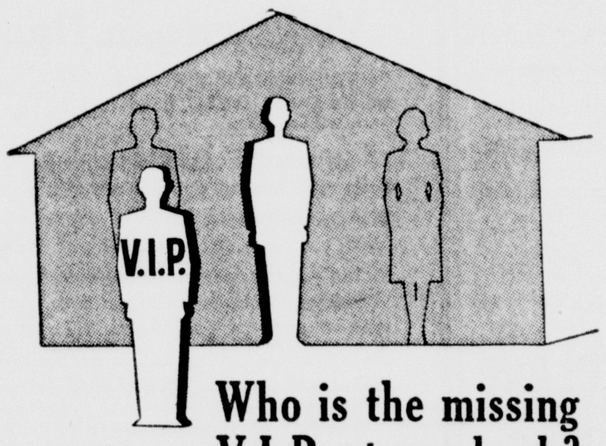

Who is the missing V.I.P. at our bank?

Is it you? Each of our depositors, each of our loan customers, every individual who uses any or many of our helpful banking services is Mr., Mrs. or Miss "Very Important Person" to us. If you haven't tried banking with us, come in and let us roll out the red carpet.

3½% INTEREST ON SAVINGS

SECOND National Bank "Second to None"

CUMBERLAND — CRESAPTOWN

Member Federal Deposit Insurance Corporation

BEAUTIFUL NEW COLORS

for woodwork, kitchens, baths...

The miracle alkyd enamel that looks and washes like baked enamel

Apply just as it comes in the can. One coat covers. No primer needed. Dries in less than 4 hours.

BPS QUALITY PRODUCTS 1932-1962 — Builders PAINT & SUPPLY

IN DOWNTOWN CUMBERLAND

Where POLK meets CENTRE

Super Shoes Summer Sale

3 Big Stores

Cmberland, Frostburg, Keyser

Men's Light Weight Work Shoes

Full grain leather uppers, grain leather insoles, nail-lasted full composition rubber soes and heels. Black or brown. Sizes 6½ to 11.

Reg. $4.00 Sellers . . . $2.98

Super Xtra Special While They Last!

Girls Leather CAMP MOCCASINS

Sport moccasin soles, soft glove leather uppers, colors in bone, white, red, black .Sizes 4 to 9

REG. $2 SELLERS $1.00

Children's Plastic Barefoot Sandals

Colors in red, yellow, blue, brown, white Easy to wash, duroble and long - wearing. Child's size 5 to big 1.

Special Now Only . . . 55c

Reg. $1.29 Sellers

Men's Rugged Leather Summer Oxfords

Broken lots of light colors, sport sole oxfords, some loafer styles. Most all sizes 6½ to 11.

$2.98 Values to $6

- No Seconds
- No Cancellations

Hours:

CUMBERLAND — Every Mon., Thurs., Fri. till 9

FROSTBURG — Every Tues., Friday and Sat. till 9

KEYSER — Every Wed., Fri., Sat. till 9

Your Dollar Always Buys More At . . .

Super Shoes

N. Centre St. Cumberland

Men's Rugged Summer Leather Sandals

Colors in natural and brown, foam rubber soles, sizes 6½ to 11.

Reg. $5.00 Sellers!

Now Only $1.98

Ann Landers . . .

Answers Your Problems

DEAR ANN LANDERS: In your opinion, what are the chances of a marriage working between two people of different educational levels?

I've been going with a bachelor 37 years of age. He has had two years of college. I have had only high school. I hold a good job and have done well in the business world. He is the only person I know who makes me feel inferior because I didn't go to college. When we have a difference of opinion he always concludes with: "Well, what do YOU know. With your limited education your opinion doesn't count for anything."

Last night, he threw my ignorance into my teeth once too often. I told him we were through for good.

This morning he phoned and said he'd like to try again. What do you think of our chances for making a go of it?—ILLITERATE

DEAR ILLITERATE: Not good. And schooling has nothing to do with it.

So the lummox had two years of college. Big deal. If, in 37 years he hasn't learned anything about humility, consideration and kindness, he's the one who is ignorant, not you.

DEAR ANN LANDERS: I am 52 but could pass for younger. My husband died eight years ago and I am running his business.

Three years ago I started to go with a charming bachelor who is now 64 years of age. Alfred lives with his widowed sister whose age I do not know, but I would guess she is about 66. A spinster niece who is about 45 lives with them also.

I enjoy Alfred's company more than anyone else's. He takes me to all the finest places (money no object) and our friends think of us as a couple.

I want to be married and I've made this clear in recent months. Alfred says he promised his mother he would always look after his sister and he cannot break the promise. He has asked me to wait until his sister dies.

If I break off with Alfred I will be terribly lonely but when I think about the future, it frightens me. Please help me to see this clearly. — BLURRED VISION

DEAR BLURRED: 52 is no age to be sitting around waiting for a man's sister to die.

Get with it Honey, he doesn't want to be married. If Alfred's sister died, he'd probably tell you he has to look after his niece. This man hasn't been a bachelor all these years for nothing.

DEAR ANN LANDERS: I'm a boy 16 and have never asked a girl for a date. I am not exactly bashful but I need a little help in starting off right.

This chick I want to ask is 15 and has a real great personality. Her mother and my mother are good friends. Also, my brother has dated her sister.

Seeing as how I have never taken out a date before should I ask my mother to ask her mother? Or should I ask my brother to speak to her sister?

You'd better read this over a couple of times because I know I am not making this clear. This will give you an idea of how mixed up I am. Thank you. — GEORGE

DEAR GEORGE: It's the girl you want to take out, isn't it? Well then ask HER and leave the rest of the clan out of it. You're welcome.

Confidential to TWENTIETH CENTURY CAESAR: Sorry but I don't agree. People are not AGAINST one another. They are merely FOR themselves. (And you too, Brutus.)

To learn the knack of feeling comfortable with the opposite sex, send for ANN LANDERS' booklet, "How To Be Date Bait," enclosing with your request 20 cents in coin and a long, self-addressed, stamped envelope.

Ann Landers will be glad to help you with your problems. Send them to her in care of this newspaper enclosing a stamped, self-addressed envelope.

1962, Field Enterprises, Inc.

Expressive eyes tell a great deal about the inner YOU.

Secrets Of Charm

by John Robert Powers

Why Eyebrows, Anyway

Eyebrows don't offer warmth. They don't provide any necessary protection. They're absolutely no use at all when you're seeking shade on sunny days. The purpose of eyebrows would seem to be as remote as the reason for the appendix—until you judge them at their face value.

by Marian Martin

The way to decide if your eyebrows are doing what they should for your face and if they can be improved is to make an honest appraisal of your browline before a well-lighted mirror. Strip all the makeup off your face first . . . and skin your hair back, too. The bare truth is what you want to determine.

Look at your face—at its general size and shape. Then look at its individual features, especially the eyes. How do their size and shape compare to the facial contours?

Is your face broad? Then you'll want brows that will seem to widen the eye area, thus slimming your lower features by contrast. Use your pencil to extend the brows slightly beyond the outer corners of the eyes.

Is it a round face? Then avoid the repetition of roundness in your brows. With your pencil, have the arch of each brow assume an angle—and be sure the outer edge of each brow does not drop into a downward curve.

Have you a long face? Full brows will make it appear shorter. Each brow should be thickest at the topmost point of the arch. And keep those arches a bit off center, in the direction away from the nose.

Do you want to fill out a narrow face? Shorter brows will add the width you want. Don't let your pencil travel past the outer boundaries of the eyelids.

Does an A-shaped face have you stumped? To help restore the illusion of proportion to a narrow forehead and wide jawline, begin each brow with fullness; then, at the arch, let the lines graduate into slender curves that terminate in an upward ilt.

This same style of brow belongs on faces with very small features. On faces with close-set eyes or small eyes, pluck a few more hairs over the bridge of the nose to create more space between the ellipse of each eyebrow.

Quick Sewing

Want a new dress now? Sew this slim, sleek, easy sheath in a matter of hours! Two main pattern parts, no waist seams—cinch with belt.

Printed Pattern 9161: Misses' Sizes 10, 12, 14, 16, 18. Size 16 requires 3 yards 35-inch fabric.

FIFTY CENTS in coins for this pattern — add 10 cents for each pattern for first-class mail. Send to Marian Martin, The Cumberland News, 39 Pattern Dept., 232 West 18th St., New York 11, N.Y. Print plainly **NAME, ADDRESS** with **ZONE, SIZE** and **STYLE NUMBER.**

Extra! Extra! Extra Big Summer Pattern Catalog — over 106 styles for all sizes, occasions. Send 35 cents.

The saluki, a slim dog of the Near East, is thought to be the living representative of the first dog trained for hunting by man. Easily running at speeds up to 40 miles an hour, it can tire a gazelle.

Some water birds and shore birds have been known to travel more than 8,000 miles when they are migrating.

Keeping Up With Hollywood

by Dorothy Manners

(Substituting for Louella Parsons)

HOLLYWOOD. — If Joan Collins intends to keep an eye on Anthony Newley, the boyfriend, she'll have to spend the rest of the summer in London. The talented Tony goes directly from his show, "Stop The World I Want To Get Off" into a movie, "The Sad Small World of Sammy Lee."

"Sammy" won Tony the critics' award and the equivalent of an Emmy when he played it on BBC last year.

When Mickey Rooney played it in this country, it also won him an Emmy nomination. Seven Arts will release Newley's film version in the USA.

Oh, yes - about Miss Collins. She could jolly well return here with Tony in October as Mrs. Newley, that's how serious their romance is getting.

No one can accuse Sophia Loren of being other than a fair person as well as a femme fatale. Asked while she was here recently if Carlo Ponti's first wife was responsible for the bigamy charge filed against them, Sophia quickly said, "no, no. The complaint was placed by an unknown person. Carlo and his first wife parted most amicably."

As much as she tries to hide her distress over their troubles, this action hangs like an axe over Sophia's magnificent head. "Just let it be settled one way or the other - and soon," she says, "just let us know peace again."

Streamlined Sue Lyon, the numphlet of "Lolita," just had to be kidding the other day when she said she'd like a change of movie pace - something like "Rebecca of Sunnybrook Farms". Well, 14 years old or not, I can tell here there's not a producer in town crazy enough to give her such a goody-goody. Not after "Lolita," my little pet.

On the whole, Sue acts, if she doesn't look, her tender years. Lunching with her mother at MGM the other day, the tender sprout was looking everywhere for movie stars - particularly for Paul Newman, her favorite (he's at Paramount, Sue).

She is proud that she enters her third year of high school this fall. She likes school.

"I'm leaving for Westport on Sunday night even if 20th sues me," Joanne Woodward told me after completing her final dubbing on "A Woman In July." With her will be husband Paul Newman to say nothing of the five children (three by Paul's previous marriage) all headed for their new home in Connecticut.

"Even though we're calling this our vacation," she laughed, "it's going to be no picnic. We're re-doing the house and the workmen will still be around. Also, Paul and I are always inviting friends to visit us - and they always show up. What with the workmen, the children, my mother who is coming up from South Carolina, and our friends - it should be a most restful vacation."

Another fugitive from Hollywood on Broadway this fall is MacDonald Carey. After eight years away from the main stem, Mac steps back to the footlights in a TV comedy titled "Memo" by Allan Scott, last show he did in New York was "Anniversary Waltz" in 1954.

Even if he is busy on Broadway for the rest of the year, the very popular Mr. C won't be missing from the Hollywood screen. Hes just finished "Tammy And The Doctor" with Sandra Dee and it will be playing the movie houses while he's trodding the boards. Also his "Lockup" TV series is in re-issue.

Try driving along our famed "Sunset Strip" after eight o'clock at night and you've got your traffic jam cut out for you. Both locals and summer tourists are taking a look at the glamorous new buildings going up in every block along the way once glamorized by such night spots as the Old Trocadero, Mocambo and Ciro's.

One of the sights is the New Hollywood Thunderbird Inn, all set for its official opening on Wednesday. Featuring the handsome "Premiere Room" for dining and dancing, the inn has oversized rooms and an enormous pool overlooking the city. The two men responsible for the inn are the father and son team of Allen and Marc Siegel - and next year they're starting a new 17-story, 600-room edifice right down the street.

While Susan Hayward and her ever lovin' Eaton Chalkley were winging the Atlantic to London, her producers Stuart Miller and Larry Turman were setting her leading man for "Summer Flight." He's Michael Craig, whom Britishers are calling the sexiest leading man since Rex Harrison. The handsome charmer is actually under contract to Columbia, and was borrowed through arrangements with Mike Frankovich, Columbia head in Europe. "Summer Flight" is a United Artists Picture...

Snapshots of Hollywood collected at random:

Alana Ladd and millionaire Robert Westbrook continuing their hand holding at the Luau.

Call him Uncle Paul. Paul Newman rates the title when his brother Arthur and wife Betty welcome their first baby this winter.

Frank Sinatra Jr. and Hayley Mills rating as the cutest teenage daters in town. Her mother is always along. And Frank introduced Hayley to his father, also a celebrity, last Sunday at a swim session at the senior Sinatra's.

Rosalind Russell and Freddie Brisson are heading back to Hollywood from a long vacation in Europe.

One of the first decisions Darryl Zanuck must make at 20th is what to do about "The Enemy Within," the Bob Kennedy labor book. Scripter Budd Schulberg, after spending a year on the project, has to move on to other assignments. Unless Darryl gives him assurance that "Enemy" will jell.

Sir Michael Redgraves' actor son, Corin, was married in London to Deidre Hamilton-Hill, non-pro daughter of a naval officer.

Nancy Kwan and bridegroom Peter Pock are separated - but only while he flew back to his native Austria on his ski lodge business.

Good news for Dwayne Hickman. His doctors have given him the green light to resume activity after nine months of treatment for a debility blood virus.

GOREN ON BRIDGE

(© 1962: By The Chicago Tribune)

Neither vulnerable. East deals.

NORTH
♠ None
♥ K 10 5 3
♦ Q 9 8 6
♣ A K J 8 7

WEST
♠ A Q 10 9 8 7 4 3
♥ 4
♦ None
♣ 10 9 6 4

EAST
♠ 6 5 2
♥ A J 8 6 2
♦ 7 5 3
♣ 5 2

SOUTH
♠ K J
♥ Q 9 7
♦ A K J 10 4 2
♣ Q 3

The bidding:

East	South	West	North
Pass	1 NT	3 ♠	4 ♠
Pass	4 NT	Pass	Pass
Pass			

The United States forces stubbed their toes against Italy in today's hand taken from the 1962 edition of their match for the world title.

At the table, where Italy was seated North and South, their American opponents offered strenuous competition on the way up, and eventually sacrificed at six spades against a diamond slam that was a laydown. The defense cashed the first three club tricks, South overruffing the dummy on the third round, to register a two trick set. The loss of only 300 points on the hand appeared at first blush to the Americans to be a profitable venture in light of the fact that their opponents would have scored 920 points for the six diamond bid.

At the other table, however, the bidding developed in a totally unexpected manner. The United States player seated South elected to open with a rather unorthodox one no trump bid. West made a preemptive jump overcall of three spades and North, who had visions of a slam, signalled his desires by cue bidding the opponent's suit. His four spade call forces South to bid again, and it was his intention to raise whichever suit partner named.

South was apparently alarmed at the drastic turn of events and, in an effort to slow down the proceedings, he rebid four no trump. Inasmuch as no suit had been mentioned by the partnership, this could hardly be construed as a Blackwood call. South was merely showing a spade stopper and a desire to sign off. Whether or not North should have abided by his partner's request is open to conjecture. Even if partner has part of his values in spades, a suit contract at the five level may well offer a greater measure of safety and should not be in jeopardy in any event. Had North bid five clubs at this point, South would undoubtedly have revealed his diamond suit, and it would have required no special enterprise for North to carry on to slam.

North actually chose to pass four no trump, and the Italians proceeded to display one of their typically devastating defenses. In an effort to get a spade lead thru declarer's marked king, West opened his singleton heart. East obliged by winning the trick with the ace and returned the six of spades. West captured the jack with his queen and, on the next lead, his ace felled an even bigger prize. The procession of spades continued until the defense had taken the first nine tricks registering a 300 point set and a net swing on the hand to Italy of 600 points.

County Employe Gets Approval

Mrs. Grace Stark yesterday was approved for permanent status as an employe of the County Assessing Department by the Allegany County Board of Commissioners.

Mrs. Stark has completed the six-month probationary period required of all county employes before being given permanent status under Civil Service.

Enjoy one of our different and delicious
Fresh Peach Sundaes
Serving This Area For 14 Years
Call 729-1420
LaVale's First and only Drive-In Restaurant
Gay Point Restaurant
Rt. 40 at Braddock

TWIST DANCE
AT
EAGLE'S HOME
Cumgerland, Md.
WED. AUGUST 8
Music By
THE CATALIDAS
from
Clarksburg, W. Va.
$1.00 per person

Bermuda Nite Tonight
with a chance to win a Trip to Bermuda. Come and register.
Casual Dress — No Minimum or Cover
Music every Nite in the
Clarysville Inn Cocktail Lounge
Wed., Friday & Sat. Nites — The Don Wagner Trio

ANNOUNCING . . .
REOPENING OF NEWLY REMODELED AND MODERNIZED
CORNER TAVERN
171 N. CENTRE ST.
WEDNESDAY, AUGUST 8 — 8 P.M.
Don't miss the fun!
Beer, Snacks and Shuffeboard
DOOR PRIZES!
Proprietor—Gretchen (Lucas) Walsh
Advertisement — Compliments of Kuhn's Home Improvement Co.

HOWARD JOHNSON'S
"LANDMARK FOR HUNGRY AMERICANS"
Route 40—LaVale
EASY PARKING
SPECIAL
Fish Fry
$1.00 (Children) 75c)
ALL YOU CAN EAT . . .
FRIED FILLET OF FISH
French Fried Potatoes
Cole Slaw
Freshly Baked Rolls and Butter
EVERY WEDNESDAY
4 P.M. to 9 P.M.
Daily Special
Baked Stuffed Whole BREAST of CHICKEN
$1.65
Giblet Gravy, Cranberry Sauce, Creamy Whipped Potatoes, Green Peas, Freshly Baked Roll and Butter.

DANCE
FRIDAY and SUNDAY NIGHTS
FORT ASHBY V.F.W.

CRYSTAL DRIVE-IN
Double Feature TONIGHT
HIS TRUE-LIFE STORY MAKES FICTION SEEM TAME!!
TONY CURTIS
THE GREAT IMPOSTOR
Based on the FACTS of the BEST-SELLER!
co-starring EDMOND O'BRIEN · ARTHUR O'CONNELL
GARY MERRILL · RAYMOND MASSEY · JOAN BLACKMAN
ROBERT MIDDLETON and co-starring KARL MALDEN as "Father Devlin"
— Plus —
Susan Hayward John Gavin
FANNIE HURST'S Back Street in EASTMAN COLOR
Vera Miles
CHARLES DRAKE · VIRGINIA GREY · REGINALD GARDINER

HI-ROCK DRIVE-IN THEATRE
7½ MILES NORTH OF KEYSER
TONIGHT
DOUBLE FEATURE
FLOWER DRUM SONG
NANCY KWAN
in COLOR
PLUS
MAD DOG COLL
starring JOHN CHANDLER as Vincent Coll
PLUS CARTOON

STRAND NOW
MGM and JOSEPH E. LEVINE present
KIM NOVAK
JAMES GARNER
TONY RANDALL
In The Comedy Riot
BOYS' NIGHT OUT
Feature At: 2:38 4:56 7:14 9:32
AN MGM RELEASE
CINEMASCOPE & METROCOLOR

DANCE!
TONIGHT
and
Every Wednesday Night
MT. CHATEAU
Boynton, Pa.
Rt. #219

In order to digest the food you eat your body manufactures enzymes. If your enzymatic action falls below par you often suffer gas, indigestion, heartburn and other uncomfortable forms of stomach distress! Now you can aid digestion *before* distress *begins*! A new digestant enzyme capsule, called MIAZYME, supplements the enzymes in your body, thus helping *prevent* distress and acid rebound. Anti-acids only relieve distress *after* it strikes. So why risk stomach upset when just 2 MIAZYME capsules a day may *eliminate* discomfort and open the door to new vistas in food enjoyment. So *safe*, no prescription is needed. Help break the anti-acid routine . . . ask your druggist for MIAZYME today. Satisfaction guaranteed. Only $1.50. Economy size, $3.00.
stom-ach gas?
FORD'S DRUG STORES
Cumberland & Frostburg

Brand-New For People Who Wear Glasses!
DE-GE
A revolutionary, long-lasting eye-glass cleaner and fog preventive that gives sparkling new vision and clarity through any lens. Comes in a smartly styled container for men and women.
Al Tosh's
CUMBERLAND OPTICIANS
15 S. Liberty St.
PA 2-4757

Starlite DRIVE-IN ROUT
Double Feature TONITE
JAMES STEWART JOHN WAYNE
JOHN FORD
The Man Who Shot Liberty Valance
PLUS
"Police Dog Story"
Marilyn Monroe's Last Picture with Clark Gable in "The Misfits"
Starts SUNDAY at the STARLITE

What do you get beside your Volkswagen from an Authorized Volkswagen Dealer?
You get everything that counts. The Authorized Volkswagen Dealer symbol stands beside your car as our pledge to provide:
1. A delivered price of $1686, including heater. White walls and radio are optional and so is a side mirror.
2. A guarantee for 6 months or 6000 miles, parts and labor. (Compare that with other cars at any price.)
3. The right service by factory-trained mechanics using Volkswagen tools, materials and parts. And detailed inspections and service at 300 and 3000 miles are free!
The sooner you see us, the sooner we can deliver the Volkswagen you choose. Come in . . . this week.
Another of the fine imports sold and serviced by
Auto Show Ltd.
817-1317 Dual Highway
Hagerstown, Md.
AUTHORIZED DEALER

QUEEN CITY ENTERPRISE THEATRES
MARYLAND THEATRE ★ POTOMAC DRIVE-IN
STARTS TODAY — FIRST RUN
★ AT BOTH THEATRES ★
SHOCK AND HORROR!
AMERICAN INTERNATIONAL presents
EDGAR ALLAN POE'S
TALES OF TERROR
in COLOR
VINCENT PRICE PETER LORRE
BASIL RATHBONE
DEBRA PAGET
EXTRA — 2nd Feature At Potomac Only
THE BIG GAMBLE
STEPHEN BOYD · JULIETTE GRECO · DAVID WAYNE
COLOR by DE LUXE
EXTRA AT THE MARYLAND
STOOGE COMEDY & CARTOON
MARYLAND OPEN 1:45 POTOMAC OPEN 7:30

Ann Landers . . .

Answers Your Problems

DEAR ANN LANDERS: In your opinion, what are the chances of a marriage working between two people of different educational levels?

I've been going with a bachelor 37 years of age. He has had two years of college. I have had only high school. I hold a good job and have done well in the business world. He is the only person I know who makes me feel inferior because I didn't go to college. When we have a difference of opinion he always concludes with: "Well, what do YOU know. With your limited education your opinion doesn't count for anything."

Last night, he threw my ignorance into my teeth once too often. I told him we were through for good.

This morning he phoned and said he'd like to try again. What do you think of our chances for making a go of it?—ILLITERATE

DEAR ILLITERATE: Not good. And schooling has nothing to do with it.

So the lummox had two years of college. Big deal. If, in 37 years he hasn't learned anything about humility, consideration and kindness, he's the one who is ignorant, not you.

DEAR ANN LANDERS: I am 52 but could pass for younger. My husband died eight years ago and I am running his business.

Three years ago I started to go with a charming bachelor who is now 64 years of age. Alfred lives with his widowed sister whose age I do not know, but I would guess she is about 66. A spinster niece who is about 45 lives with them also.

I enjoy Alfred's company more than anyone else's. He takes me to all the finest places (money no object) and our friends think of us as a couple.

I want to be married and I've made this clear in recent months. Alfred says he promised his mother he would always look after his sister and he cannot break the promise. He has asked me to wait until his sister dies.

If I break off with Alfred I will be terribly lonely but when I think about the future, it frightens me. Please help me to see this clearly. — BLURRED VISION

DEAR BLURRED: 52 is no age to be sitting around waiting for a man's sister to die.

Get with it Honey, he doesn't want to be married. If Alfred's sister died, he'd probably tell you he has to look after his niece. This man hasn't been a bachelor all these years for nothing.

DEAR ANN LANDERS: I'm a boy 16 and have never asked a girl for a date. I am not exactly bashful but I need a little help in starting off right.

This chick I want to ask is 15 and has a real great personality. Her mother and my mother are good friends. Also, my brother has dated her sister.

Seeing as how I have never taken out a date before should I ask my mother to ask her mother? Or should I ask my brother to speak to her sister?

You'd better read this over a couple of times because I know I am not making this clear. This will give you an idea of how mixed up I am. Thank you. — GEORGE

DEAR GEORGE: It's the girl you want to take out, isn't it? Well then ask HER and leave the rest of the clan out of it. You're welcome.

Confidential to TWENTIETH CENTURY CAESAR: Sorry but I don't agree. People are not AGAINST one another. They are merely FOR themselves. (And you too, Brutus.)

To learn the knack of feeling comfortable with the opposite sex, send for ANN LANDERS' booklet, "How To Be Date Bait," enclosing with your request 20 cents in coin and a long, self-addressed, stamped envelope.

Ann Landers will be glad to help you with your problems. Send them to her in care of this newspaper enclosing a stamped, self-addressed envelope.

1962, Field Enterprises, Inc.

Expressive eyes tell a great deal about the inner YOU.

Secrets Of Charm

by John Robert Powers

Why Eyebrows, Anyway

Eyebrows don't offer warmth. They don't provide any necessary protection. They're absolutely no use at all when you're seeking shade on sunny days. The purpose of eyebrows would seem to be as remote as the reason for the appendix—until you judge them at their face value.

by Marian Martin

The way to decide if your eyebrows are doing what they should for your face and if they can be improved is to make an honest appraisal of your browline before a well-lighted mirror. Strip all the makeup off your face first . . . and skin your hair back, too. The bare truth is what you want to determine.

Look at your face—at its general size and shape. Then look at its individual features, especially the eyes. How do their size and shape compare to the facial contours?

Is your face broad? Then you'll want brows that will seem to widen the eye area, thus slimming your lower features by contrast. Use your pencil to extend the brows slightly beyond the outer corners of the eyes.

Is it a round face? Then avoid the repetition of roundness in your brows. With your pencil, have the arch of each brow assume an angle—and be sure the outer edge of each brow does not drop into a downward curve.

Have you a long face? Full brows will make it appear shorter. Each brow should be thickest at the topmost point of the arch. And keep those arches a bit off center, in the direction away from the nose.

Do you want to fill out a narrow face? Shorter brows will add the width you want. Don't let your pencil travel past the outer boundaries of the eyelids.

Does an A-shaped face have you stumped? To help restore the illusion of proportion to a narrow forehead and wide jawline, begin each brow with fullness; then, at the arch, let the lines graduate into slender curves that terminate in an upward tilt.

This same style of brow belongs on faces with very small features. On faces with close-set eyes or small eyes, pluck a few more hairs over the bridge of the nose to create more space between the ellipse of each eyebrow.

The saluki, a slim dog of the Near East, is thought to be the living representative of the first dog trained for hunting by man. Easily running at speeds up to 40 miles an hour, it can tire a gazelle.

Some water birds and shore birds have been known to travel more than 8,000 miles when they are migrating.

Quick Sewing

Want a new dress now? Sew this slim, sleek, easy sheath in a matter of hours! Two main pattern parts, no waist seams—cinch with belt.

Printed Pattern 9161: Misses' Sizes 10, 12, 14, 16, 18. Size 16 requires 3 yards 35-inch fabric.

FIFTY CENTS in coins for this pattern — add 10 cents for each pattern for first-class mail. Send to Marian Martin, The Cumberland News, 39 Pattern Dept., 232 West 18th St., New York 11, N.Y. Print plainly **NAME, ADDRESS** with **ZONE, SIZE** and **STYLE NUMBER**.

Extra! Extra! Extra Big Summer Pattern Catalog — over 106 styles for all sizes, occasions. Send 35 cents.

Keeping Up With Hollywood

by Dorothy Manners

(Substituting for Louella Parsons)

HOLLYWOOD. — If Joan Collins intends to keep an eye on Anthony Newley, the boyfriend, she'll have to spend the rest of the summer in London. The talented Tony goes directly from his show, "Stop The World I Want To Get Off" into a movie, "The Sad Small World of Sammy Lee."

"Sammy" won Tony the critics' award and the equivalent of an Emmy when he played it on BBC last year.

When Mickey Rooney played it in this country, it also won him an Emmy nomination. Seven Arts will release Newley's film version in the USA.

Oh, yes - about Miss Collins. She could jolly well return here with Tony in October as Mrs. Newley, that's how serious their romance is getting.

No one can accuse Sophia Loren of being other than a fair person as well as a femme fatale. Asked while she was here recently if Carlo Ponti's first wife was responsible for the bigamy charge filed against them, Sophia quickly said, "no, no. The complaint was placed by an unknown person. Carlo and his first wife parted most amicably."

As much as she tries to hide her distress over their troubles, this action hangs like an axe over Sophia's magnificent head. "Just let it be settled one way or the other - and soon," she says, "just let us know peace again."

Streamlined Sue Lyon, the numphlet of "Lolita," just had to be kidding the other day when she said she'd like a change of movie pace - something like "Rebecca of Sunnybrook Farms". Well, 14 years old or not, I can tell here there's not a producer in town crazy enough to give her such a goody-goody. Not after "Lolita," my little pet.

On the whole, Sue acts, if she doesn't look, her tender years. Lunching with her mother at MGM the other day, the tender sprout was looking everywhere for movie stars - particularly for Paul Newman, her favorite (he's at Paramount, Sue).

She is proud that she enters her third year of high school this fall. She likes school.

"I'm leaving for Westport on Sunday night even if 20th sues me," Joanne Woodward told me after completing her final dubbing on "A Woman In July." With her will be husband Paul Newman to say nothing of the five children (three by Paul's previous marriage) all headed for their new home in Connecticut.

"Even though we're calling this our vacation," she laughed, "it's going to be no picnic. We're re-doing the house and the workmen will still be around. Also, Paul and I are always inviting friends to visit us - and they always show up. What with the workmen, the children, my mother who is coming up from South Carolina, and our friends - it should be a most restful vacation."

Another fugitive from Hollywood on Broadway this fall is MacDonald Carey. After eight years away from the main stem, Mac steps back to the footlights in a TV comedy titled "Memo" by Allan Scott, last show he did in New York was "Anniversary Waltz" in 1954.

Even if he is busy on Broadway for the rest of the year, the very popular Mr. C won't be missing from the Hollywood screen. Hes just finished "Tammy And The Doctor" with Sandra Dee and it will be playing the movie houses while he's trodding the boards. Also his "Lock-up" TV series is in re-issue.

Try driving along our famed "Sunset Strip" after eight o'clock at night and you've got your traffic jam cut out for you. Both locals and summer tourists are taking a look at the glamorous new buildings going up in every block along the way once glamorized by such night spots as the Old Trocadero, Mocambo and Ciro's.

One of the sights is the New Hollywood Thunderbird Inn, all set for its official opening on Wednesday. Featuring the handsome "Premiere Room" for dining and dancing, the inn has oversized rooms and an enormous pool overlooking the city. The two men responsible for the inn are the father and son team of Allen and Marc Siegel - and next year they're starting a new 17-story, 600-room edifice right down the street.

While Susan Hayward and her ever lovin' Eaton Chalkley were winging the Atlantic to London, her producers Stuart Miller and Larry Turman were setting her leading man for "Summer Flight." He's Michael Craig, whom Britishers are calling the sexiest leading man since Rex Harrison. The handsome charmer is actually under contract to Columbia, and was borrowed through arrangements with Mike Frankovich, Columbia head in Europe. "Summer Flight" is a United Artists Picture...

Snapshots of Hollywood collected at random:

Alana Ladd and millionaire Robert Westbrook continuing their hand holding at the Luau.

Call him Uncle Paul. Paul Newman rates the title when his brother Arthur and wife Betty welcome their first baby this winter.

Frank Sinatra Jr. and Hayley Mills rating as the cutest teenage daters in town. Her mother is always along. And Frank introduced Hayley to his father, also a celebrity, last Sunday at a swim session at the senior Sinatra's.

Rosalind Russell and Freddie Brisson are heading back to Hollywood from a long vacation in Europe.

One of the first decisions Darryl Zanuck must make at 20th is what to do about "The Enemy Within," the Bob Kennedy labor book. Scripter Budd Schulberg, after spending a year on the project, has to move on to other assignments. Unless Darryl gives him assurance that "Enemy" will jell.

Sir Michael Redgraves' actor son, Corin, was married in London to Deidre Hamilton-Hill, non-pro daughter of a naval officer.

Nancy Kwan and bridegroom Peter Pock are separated - but only while he flew back to his native Austria on his ski lodge business.

Good news for Dwayne Hickman. His doctors have given him the green light to resume activity after nine months of treatment for a debility blood virus.

GOREN ON BRIDGE

(© 1962: By The Chicago Tribune)

Neither vulnerable. East deals.

NORTH
♠ None
♥ K 10 5 3
♦ Q 9 8 6
♣ A K J 8 7

WEST
♠ A Q 10 9 8 7 4 3
♥ 4
♦ None
♣ 10 9 6 4

EAST
♠ 6 5 2
♥ A J 8 6 2
♦ 7 5 3
♣ 5 2

SOUTH
♠ K J
♥ Q 9 7
♦ A K J 10 4 2
♣ Q 3

The bidding:

East	South	West	North
Pass	1 NT	3 ♠	4 ♠
Pass	4 NT	Pass	Pass
Pass			

The United States forces stubbed their toes against Italy in today's hand taken from the 1962 edition of their match for the world title.

At the table, where Italy was seated North and South, their American opponents offered strenuous competition on the way up, and eventually sacrificed at six spades against a diamond slam that was a laydown. The defense cashed the first three club tricks, South overruffing the dummy on the third round, to register a two trick set. The loss of only 300 points on the hand appeared at first blush to the Americans to be a profitable venture in light of the fact that their opponents would have scored 920 points for the six diamond bid.

At the other table, however, the bidding developed in a totally unexpected manner. The United States player seated South elected to open with a rather unorthodox one no trump bid. West made a preemptive jump overcall of three spades and North, who had visions of a slam, signalled his desires by cue bidding the opponent's suit. His four spade call forces South to bid again, and it was his intention to raise whichever suit partner named.

South was apparently alarmed at the drastic turn of events and, in an effort to slow down the proceedings, he rebid four no trump. Inasmuch as no suit had been mentioned by the partnership, this could hardly be construed as a Blackwood call. South was merely showing a spade stopper and a desire to sign off. Whether or not North should have abided by his partner's request is open to conjecture. Even if partner has part of his values in spades, a suit contract at the five level may well offer a greater measure of safety and should not be in jeopardy in any event. Had North bid five clubs at this point, South would undoubtedly have revealed his diamond suit, and it would have required no special enterprise for North to carry on to slam.

North actually chose to pass four no trump, and the Italians proceeded to display one of their typically devastating defenses. In an effort to get a spade lead thru declarer's marked king, West opened his singleton heart. East obliged by winning the trick with the ace and returned the six of spades. West captured the jack with his queen and, on the next lead, his ace felled an even bigger prize. The procession of spades continued until the defense had taken the first nine tricks registering a 300 point set and a net swing on the hand to Italy of 600 points.

County Employe Gets Approval

Mrs. Grace Stark yesterday was approved for permanent status as an employe of the County Assessing Department by the Allegany County Board of Commissioners.

Mrs. Stark has completed the six-month probationary period required of all county employes before being given permanent status under Civil Service.

Enjoy one of our different and delicious
Fresh Peach Sundaes
Serving This Area For 14 Years
Call 729-1420
LaVale's First and only Drive-In Restaurant
Gay Point Restaurant
Rt. 40 at Braddock

TWIST DANCE
AT
EAGLE'S HOME
Cumgerland, Md.
WED. AUGUST 8
Music By THE CATALIDAS
from
Clarksburg, W. Va.
$1.00 per person

Bermuda Nite Tonight
with a chance to win a Trip to Bermuda. Come and register.
Casual Dress — No Minimum or Cover
Music every Nite in the
Clarysville Inn Cocktail Lounge
Wed., Friday & Sat. Nites — The Don Wagner Trio

ANNOUNCING . . .
REOPENING OF NEWLY REMODELED AND MODERNIZED
CORNER TAVERN
171 N. CENTRE ST.
WEDNESDAY, AUGUST 8 — 8 P.M.
Don't miss the fun!
Beer, Snacks and Shuffeboard
DOOR PRIZES!
Proprietor—Gretchen (Lucas) Walsh
Advertisement — Compliments of Kuhn's Home Improvement Co.

DANCE
FRIDAY and SUNDAY NIGHTS
FORT ASHBY V.F.W.

CRYSTAL DRIVE-IN
Double Feature TONIGHT
HIS TRUE-LIFE STORY MAKES FICTION SEEM TAME!!
TONY CURTIS
THE GREAT IMPOSTOR
Based on the FACTS of the BEST SELLER!
co-starring EDMOND O'BRIEN · ARTHUR O'CONNELL
GARY MERRILL · RAYMOND MASSEY · JOAN BLACKMAR
ROBERT MIDDLETON and co-starring KARL MALDEN as "Father Devlin"
— Plus —
Susan Hayward
John Gavin
FANNIE HURST'S "Back Street" in EASTMAN COLOR!
Vera Miles
CHARLES DRAKE · VIRGINIA GREY · REGINALD GARDINER

HI-ROCK DRIVE-IN THEATRE
2½ MILES NORTH OF KEYSER
TONIGHT
DOUBLE FEATURE
FLOWER DRUM SONG
NANCY KWAN in COLOR
PLUS
MAD DOG COLL
starring JOHN CHANDLER as Vincent Coll
PLUS CARTOON

STRAND NOW
MGM and JOSEPH E. LEVINE present
KIM NOVAK
JAMES GARNER
TONY RANDALL
In The Comedy Riot
BOYS' NIGHT OUT
Feature At: 2:38 4:56 7:14 9:32
AN MGM RELEASE
CINEMASCOPE & METROCOLOR

DANCE!
TONIGHT
and
Every Wednesday Night
MT. CHATEAU
Boynton, Pa.
Rt. #219

Brand-New For People Who Wear Glasses!
DE-GE
A revolutionary, long-lasting eye-glass cleaner and fog preventive that gives sparkling new vision and clarity through any lens. Comes in a smartly styled container for men and women.
Al Tosh's
CUMBERLAND OPTICIANS
15 S. Liberty St.
PA 2-4757

What do you get beside your Volkswagen from an Authorized Volkswagen Dealer?
You get everything that counts. The Authorized Volkswagen Dealer symbol stands beside your car as our pledge to provide:
1. **A delivered price of $1686,** including heater. White walls and radio are optional and so is a side mirror.
2. **A guarantee** for 6 months or 6000 miles, *parts and labor.* (Compare *that* with other cars at any price.)
3. **The right service** by factory-trained mechanics using Volkswagen tools, materials and parts. And detailed inspections and service at 300 and 3000 miles are *free!*
The sooner you see us, the sooner we can deliver the Volkswagen you choose. Come in . . . this week.
Another of the fine imports sold and serviced by
Auto Show Ltd.
817-1317 Dual Highway
Hagerstown, Md.
AUTHORIZED DEALER

HOWARD JOHNSON'S
"LANDMARK FOR HUNGRY AMERICANS"
Route 40—LaVale
EASY PARKING
SPECIAL
Fish Fry $1.00 (Children) 75c)
ALL YOU CAN EAT . . .
FRIED FILLET OF FISH
French Fried Potatoes Cole Slaw
Freshly Baked Rolls and Butter
EVERY WEDNESDAY
4 P.M. to 9 P.M.
Daily Special
Baked Stuffed Whole BREAST of CHICKEN $1.65
Giblet Gravy, Cranberry Sauce, Creamy Whipped Potatoes, Green Peas, Freshly Baked Roll and Butter.

In order to digest the food you eat your body manufactures enzymes. If your enzymatic action falls below par you often suffer gas, indigestion, heartburn and other uncomfortable forms of stomach distress! Now you can aid digestion *before* distress *begins!* A new digestant enzyme capsule, called MIAZYME, supplements the enzymes in your body, thus helping *prevent* distress and acid rebound. Anti-acids only relieve distress *after* it strikes. So why risk stomach upset when just 2 MIAZYME capsules a day may *eliminate* discomfort and open the door to new vistas in food enjoyment. So *safe*, no prescription is needed. Help break the anti-acid routine . . . ask your druggist for MIAZYME today. Satisfaction guaranteed. Only $1.50. Economy size, $3.00.
stom-ach gas?
FORD'S DRUG STORES
Cumberland & Frostburg

Starlite DRIVE-IN ROUT
Double Feature TONITE
JAMES STEWART
JOHN WAYNE
JOHN FORD
The Man Who Shot Liberty Valance
A PARAMOUNT RELEASE
PLUS
"Police Dog Story"
Marilyn Monroe's Last Picture with Clark Gable in "The Misfits"
Starts
SUNDAY
at the
STARLITE

QUEEN CITY ENTERPRISE THEATRES
MARYLAND THEATRE ★ POTOMAC DRIVE-IN
STARTS TODAY — FIRST RUN
★ AT BOTH THEATRES ★
SHOCK AND HORROR!
AMERICAN INTERNATIONAL presents
EDGAR ALLAN POE'S
TALES OF TERROR
in COLOR
VINCENT PRICE PETER LORRE
BASIL RATHBONE
DEBRA PAGET
EXTRA — 2nd Feature At Potomac Only
THE BIG GAMBLE
STEPHEN BOYD · JULIETTE GRECO · DAVID WAYNE
COLOR by DE LUXE
EXTRA AT THE MARYLAND
STOOGE COMEDY & CARTOON
MARYLAND OPEN 1:45 POTOMAC OPEN 7:30

Booster Pump To Be Installed Next Week

Stored Water Will Fill Needs

WESTERNPORT — Mayor Ray L. Wilt announced at the council meeting held Monday evening, August 6 at the city building, that a new boster water pump will be installed next week at the woodyard of the Luke Plant of the West Virginia Pulp and Paper Company.

The council decided it would be best to build up a sufficient water supply in the storage tank and reservoir this week in preparation for shut-off of water during the installation of the pump. The town will not be without water while the work is being done.

It is hoped that this new addition will boost the water supply for the town considerably.

The paving of Poplar, Rock and Johnson streets was completed the past week.

The contractor advised the Mayor and Commissioners that streets which are not curbed, even though allocated for paving this year, can not be done after September 15, because of cooler weather.

A letter from Timothy Kady advised the group that he has two trees for removal which the town may have for a community Christmas tree.

An adjustment was granted on the sewage and water bill, requested by Dr. William Lesh.

Rev. Eugene Ruane, assistant pastor of St. Peter's Catholic Church, was a visitor at the meeting. He stated that he was interested in the recreation facilities of the town.

Dinner Is Planned By Church Women

FROSTBURG — The Catholic Women's Organization of Saint Michael's Church will have its annual dinner at Happy Hills Restaurant on Tuesday, August 21.

Reservations must be made by August 16 by contacting Mrs. Elaine Veronneau—OV 9-6476. Entertainment will follow the dinner.

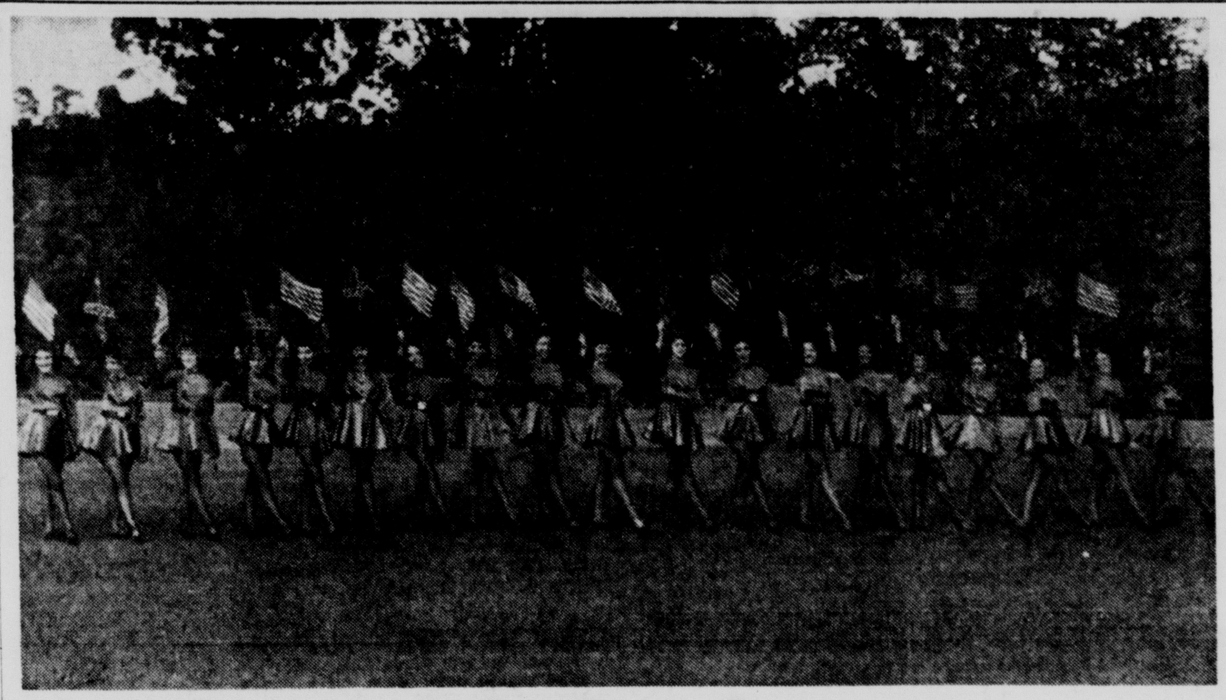

Act From Romney Revue

This is an act from "The Romney Revue of '62," a colorful presentation of pretty girls singing and dancing their way through an hour's show on an outdoor stage on the campus of the West Virginia Schools for the Deaf and Blind in Romney as a part of the community's bicentennial celebration. This show will be staged tonight and again on Friday night. It is produced and directed by Emmett and Nina Oldfield, professional showmen now residing in Romney.

Carnival Is Set For Piedmont

PIEDMONT — Piedmont Council 685, Knights of Columbus, will hold a street carnival next Monday through Saturday. Julian Davis is general chairman.

The affair will be held on the old Cumberland and Pennsylvania Railroad Company right-of-way on Lyons Street.

Court Sancta Maria 485, Catholic Daughters of America, is cosponsoring the carnival. The Columbian Squires are assisting.

Efforts are being made to obtain various types of equipment to provide amusement stands and rides for children.

Lonaconing Lions Hear Talk On Snakes

LONACONING—Robert Haugen, who is employed at the Jungleland, Thurmont, near where he resides and teaches, was guest speaker at the Lonaconing Lions Club dinner program on Monday evening at the VFW home.

"Snakes" was his topic with Mr. Haugen showing "Charlie, the Golden King" pet snake to the club members as a highlight of his address. He told of his work on the snake farm, and explained the four poisonous snakes in the United States, their habitats, likes, dislikes and dangers.

Ladies Night is planned for the District Governor's visitation on Tuesday, August 21, at the VFW home, Lonaconing. Harry S. Bosley of East Main Street is district governor.

Romney Was Beehive Of Civil War Action

Romney, the county seat of Hampshire County, which will observe its 200th anniversary today through Saturday, changed hands 56 times during the Civil War as Confederate and Federal troops battled through this part of the country.

On Easter Monday, April 21, 1862, John Blue, a resident of Romney, made a thrilling escape from the Wirgman Building where he was being held by Union soldiers for spying for the Confederacy.

The Valley News Echo April edition carried this dispatch taken from files of old papers of the time:

Romney, Va., April 30, 1862—John Blue, a citizen of this city, made a daring escape from his Federal captors on Easter Monday, April 21, and returned to the Confederate camp.

Blue, who was not a regular member of the Confederate Army at the time of his capture, had been active in spying on the Federal troops in and around this city, for the Rebels. He has become widely known in this area for his daring spying missions and for the valuable information turned over to the Confederates.

Late one night last month, Blue went to his father's house, about four miles from this city. Although the Federals were in occupation of the area and were looking for Blue, he "concluded that since no Yankees had been at father's house since Lauder left Romney, I could take a few hours rest and went to sleep."

A few hours later Blue awoke and found the house surrounded by Federal troops. He hid in the garrett but soon was discovered by Col. Stephen W. Downey. Blue, his father, and John Smith and Wesley Dike were taken prisoner and marched to this city. The four prisoners were searched, then Dike and Blue's father were set free. Blue and Smith were locked in a second story room of a building facing the main street, under guard.

During his imprisonment, Mrs. John C. Heiskell and several other ladies of this city brought furniture, blankets and warm meals to Blue for his comfort. He was carefully questioned by Downey, who offered Blue his freedom if he would take the oath of allegiance. Blue refused and plans were made to send him to the Federal prison at Wheeling.

On April 21, Blue seized his chance to escape. He was guarded by two corporals and four privates. With a weight he had carried in his pocket since he entered the building, he dispatched in the early morning hours the only member of his guard who was awake.

He seized the prostrate corporal's coat and gun, cautiously walked down the steps and out the building, and across the street, in front of about 50 Federal soldiers in front of the Court House.

Blue's escape was soon detected and the Federals immediately began to pursue him. Blue was on foot and it was difficult to conceal his tracks in the frozen snow. He did, however, manage to elude the Federals and eventually managed to return to the Confederate camp.

Since his escape, Blue has become a regular member of the Confederate Army under the Confederate conscription law of April 16. He has become second lieutenant of Company D of the Eleventh Virginia Cavalry, commanded by Maj. Edward H. McDonald.

Lonaconing Band Parades Tonight

LONACONING—Lonaconing City Band has planned to participate in the Barton Firemen's parade today, leaving at 6:45 p. m. from the Band Hall.

The band will play at the First Methodist Church bazaar on Thursday at 7 p. m.

On Labor Day, September 4, the band will leave at 7 a. m. to parade at Gaithersburg.

Lonaconing Personals

Mr. and Mrs. Kenneth Bevan and three children have returned to Pontiac, Mich., after visiting at the home of his parents, Mr. and Mrs. Francis Snyder, Hanekamp Street.

Mr. and Mrs. William Bevan returned to their home at Ortonville, Mich., after visiting with his parents, Mr. and Mrs. Francis Snyder, here.

Barton Personals

Mr. and Mrs. Elmer Reasy, Pittsburgh, Pa., visited Mr. and Mrs. Wellington Conn.

Mr. and Mrs. Richard Duckworth, Baltimore, visited Mr. and Mrs. Roy Howell over the weekend.

Robert Wayne Metz, Baltimore, is visiting his grandparents, Mr. and Mrs. Donald Wilson.

Mary Ellen Logsdon has returned home after spending two weeks at the home of Wanda Broadwater, Glen Burnie.

Mrs. Ronnie Green is a patient at Miners Hospital, Frostburg.

Mr. and Mrs. Thomas Wasnick and Mr. and Mrs. Hobson and son, Baltimore, visited Mr. and Mrs. Clarence Warnick.

Mrs. Peter Broadwater returned home after visiting her sister, Mrs. Charles Bailey, Washington, D. C.

Pfc. Jerry Clark, Fort Benning, Ga., is spending an 11-day furlough with his parents, Mr. and Mrs. James K. Clark.

Frostburg Personals

Mrs. Mabel Fisher, East Main Street, is visiting her son and daughter-in-law, Dr. and Mrs. John Fisher, St. Louis, Mo.

Rev. Francis E. Montgomery, pastor of Saint Michael's Catholic Church, returned here after attending the World's Fair at Seattle, Wash.

Rev. Gerald LaPorta returned to Saint Joseph's rectory, Sykesville, after spending a vacation at the home of his parents, Mr. and Mrs. Ross LaPorta, Broadway.

Dr. and Mrs. W. O. McLane are back home after visiting the World's Fair at Seattle.

Rev. Robert Passarelli, who spent his vacation at the home of his parents, Mr. and Mrs. Joseph Passarelli, returned to Saint Mary's rectory, Hagerstown.

Carnival Ban Authorized In Westernport

WESTERNPORT — An ordinance, banning any circus or carnival within the corporate limits of the town, was unanimously approved following the first reading of the act at the meeting of the Mayor and Commissioners Monday evening, in the city building.

The order includes a provision that any club, church, school, civic or fraternal organization may apply for a permit to hold a street festival, carnival or bazaar, provided it consists only of rides, booths and games locally sponsored and operated with local personnel. The permits will be granted at the discretion of the Mayor and Council.

The town officials have received many complaints regarding carnivals held here the past two years.

At the July meeting, a similar act was rejected by the group on the grounds that it ruled out local talent and enterprise.

Meeting Cancelled

BARTON—The regular meeting of the Barton American Legion Auxiliary scheduled for next Monday, has been cancelled. The next meeting will be at 7:30 p. m. August 27 at the Legion Home.

Church Board Meets

BARTON — The Church School Board of the First Presbyterian Church will meet at 6:30 p. m. today at the church.

Shaft Residents' Water Request Is Rejected

Frostburg Council Makes Decision

FROSTBURG — A committee from the Shaft area attended Monday night's City Council meeting to seek permission to obtain city water.

Council informed the group that this is not possible now as the present commitments and requirements are all that can be filled.

Frostburg T-V Inc., the local non-profit organization which brings UHF television into Frostburg, was awarded a franchise Monday night for all UHF cable and closed circuit television rights within the city limits.

Certain stipulations have been designated and will be in formal agreement to be signed at a later date.

Commissioner Herbert Loar presided in the absence of Mayor Joseph James. All commissioners were present.

A group of citizens of Mill Street asked the council why their street was not being paved this year. Street Commissioner William Preston told the group that he had a master plan covering a five year period and that Mill Street was scheduled to be paved next year.

Another delegation from Mt. Pleasant Street complained of sewer water backing up in their cellers during and after rainstorms. They said that this condition began about two years ago. Council informed the group that the situation will be investigated.

The annual donations to the East End and Braddock Park playgrounds were made.

Charles Wolfe, Maple Street, asked council where a permit was that had been issued by the Forestry Department for the removal of a tree across the street from his home. Council informed Wolfe that they knew nothing about the permit and suggested that he track it down.

James Kenney, water and light commissioner, was instructed to proceed with arrangements to have a larger street light near the alley between College Avenue and Linden Street on Water Street.

Arlene Rae Wins Honors At Barton

BARTON — Miss Arlene Rae won the beauty contest held in conjunction with Fun Week sponsored by the Barton Volunteer Fire Company. Miss Carol Langham was second place winner and Miss Mary Miller, third.

Miss Rae, daughter of Mr. and Mrs. James Rae, is a graduate of Valley High School and employed at the LaVale Plaza Shopping Center. Mrs. Linda Poland McKone, last year's queen placed the crown on the winner who received a $25 bond. Runners-up also received gifts.

Other contestants were Karen Llewellyn, Rose Ann Chaney, Helena Custer, Cheryl Kyle and Ruby Tichnell. George Hughes, Cumberland attorney, was master of ceremonies.

JUST ARRIVED MODEL
• Gas Air Planes
• Automobiles
See Them Today!
Hill's Newsstand
26 W. Main Frostburg

INSURANCE WITH
• INTEGRITY
• QUALITY
• SERVICE
HOLBEN AGENCY
ALL FORMS OF INSURANCE
11 Broadway Phone OV 9-5263
FROSTBURG

Advertisement
Frostburg — For those school days ahead be sure to visit the Lad 'N Lassie Shop, 17 Broadway, Frostburg. You'll find wonderful Back to School fashions and get more for your money too!
Our telephone No. OV 9-6780

Coquette by LENOX
A wreath of shadow roses in the contemporary colors of soft-toned sepias, surrounded by the carved elegance of the Sculpture shape. The graceful fluted rim is decorated with 24-k. gold. 5-piece place setting.....$23.95
JEFFRIES BROS.
12 Broadway Frostburg

Big Vein Coal
$5.50 in Pit
Plus Tax
$7.50 Delivered In Frostburg
Plus Tax
Also Little Vein
WINNER BROS.
OV 9-8690 — OV 9-8582 Fbg.

READY-MIXED —CONCRETE—

The finest quality ready-mixed concrete to suit your building purposes CALL US.
LEWIS CONCRETE PRODUCTS
OV 9-8822 FROSTBURG

FROZEN CUSTARD
Hot Roasted Peanuts
Dashiell Jug Milk
Picnic Supplies
MAC'S GROCERIES
Biggest Little Store in Town
BOWERY ST. AT THE BRIDGE
FROSTBURG
OPEN DAILY — 8 A.M. TO 11 P.M.

Palace Theatre
Wed. - Thurs.
Tonite Is . . .
Penny Nite
1 Regular Admission
Plus 1 Cent Admits 2.
2 Showings 7 & 9

Does It Seem To Simply
"MELT AWAY"
?

Then Try "PLANNED SAVINGS"
Simply means putting yourself first on your payroll . . . laying something aside every month no matter what the sacrifice. It's the sure way to get ahead, the certain way to get some of the nice things that make life worth living.
Try "planned savings", planned with our help.
FROSTBURG NATIONAL BANK
MEMBER
F. R. S. F. D. I. C.

COMPLETE ELECTRICAL Supplies!
WIRING SUPPLIES
250 ft. coils — 14-2 Romex ..... $6.80 coil
250 ft. coils — 12-2 Romex ..... $8.40 coil
250 ft. coils — 12-2 Romex with ground $9.28 coil
Outlet Boxes ea. 24c
Ctns. of 50 ea. 21c
Ceiling Boxes Each 32c
Carton of 50 ea. 28c
Wall Receptacle, Plate & Box 49c
Wall Switch, Plate & Box 59c
LAYMAN'S HARDWARE
37 East Main — OV 9-9915 — Frostburg

KEYSER BARGAIN DAYS
AUGUST CLEARANCE
1/3 OFF
Surf Boards
Life Preservers
Fishing Creels
Fishing Boots & Waders
Swim Masks
Fishing Vests & Jackets
Fishing Hats & Caps
Street Roller Skates
Softball Jerseys
Baseball Hats
Baseball Gloves
Baseball Shoes
Croquet Sets
Ice Chests
Bow Hunting Quivers
Fishing Rod Cases
Hi-Cut Keds Gym Shoes
SPECIAL DISCOUNT PRICES ON THE FOLLOWING
1960-61 Archery-Hunting Bows
Golf Carts
Golf Sets
Bait Canteens (for worms)
1962 Stoeger Shooters Bible
1962 Gun Digest Annual
Fishing Spinners
About 200 Fishing Plugs
Fishing Rods
Fishing Reels
Movie Bar Lights
GRAYSON'S
2 Piedmont Street—Phone SUnset 4-4521
Open Wednesdays & Fridays 9 to 9. Other Days 9 to 5
Use Your Modern Shoppers (First National) Charge Account

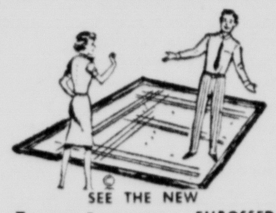
SEE THE NEW Armstrong EMBOSSED LINOLEUM
6 Foot Widths
Quinn's Floor Service
OV 9-8011 — FREE ESTIMATE
117 E. MAIN FROSTBURG

Why worry when you have
Money Problems?
See us or phone us today.
We can serve you in two hours
TRI-TOWNS Finance Company
19 Main St.
Westernport, Maryland
Phone FLeetwood 9-3861

CHEVROLET
OK USED CARS
61 Comet 4 Dr.
60 Pontiac Cat. 4-Dr. Hyd., R&H, PS, PB.
59 Chevy Conv. Cpe. Aut. P.S. P.B.
59 Chevy 2 Dr. 6 Cyl. S.S
58 Chevy 4 Dr. V8, R&H, Automatic
58 Chevy 4 Dr.
57 Chevy 4 Dr. 6, S.S
56 Chevy Bel Air V8 Automatic
56 Olds 2 Dr. Hol., Full Power
56 Mercury 2 Dr. H.T.
52 Plymouth 4 Dr. Very good for extra car
Morton Chevrolet
Chevrolet & Oldsmobile
Ph. OV 9-6655 Frostburg

August Sale
STORE-WIDE
Foam Cushioned Colonial
BUY THE COMPLETE 7 PC. OUTFIT AND SAVE

7-Pieces
Including Tables & Lamps
Yesteryear style, up-to-date comfort! Hardwood frames for sturdy and faithful wear . . . foam cushioning throughout. Sale Priced $239
Foam cushioned swivel rocker. Maple finish Sale Priced 69.88

Your Choice occasional tables
Sale Priced $19.88
Satin-smooth, and glowing with a rich luster that only hand-rubbing can produce. A wonderful opportunity for you to table shop at a price!
Acme Furniture Co.
Piedmont, West Virginia — ELgin 5-2341

Booster Pump To Be Installed Next Week

Stored Water Will Fill Needs

WESTERNPORT — Mayor Ray L. Wilt announced at the council meeting held Monday evening, August 6 at the city building, that a new boster water pump will be installed next week at the woodyard of the Luke Plant of the West Virginia Pulp and Paper Company.

The council decided it would be best to build up a sufficient water supply in the storage tank and reservoir this week in preparation for shut-off of water during the installation of the pump. The town will not be without water while the work is being done.

It is hoped that this new addition will boost the water supply for the town considerably.

The paving of Poplar, Rock and Johnson streets was completed the past week.

The contractor advised the Mayor and Commissioners that streets which are not curbed, even though allocated for paving this year, can not be done after September 15, because of cooler weather.

A letter from Timothy Kady advised the group that he has two trees for removal which the town may have for a community Christmas tree.

An adjustment was granted on the sewage and water bill, requested by Dr. William Lesh.

Rev. Eugene Ruane, assistant pastor of St. Peter's Catholic Church, was a visitor at the meeting. He stated that he was interested in the recreation facilities of the town.

Dinner Is Planned By Church Women

FROSTBURG — The Catholic Women's Organization of Saint Michael's Church will have its annual dinner at Happy Hills Restaurant on Tuesday, August 21.

Reservations must be made by August 16 by contacting Mrs. Elaine Veronneau—OV 9-6476. Entertainment will follow the dinner.

JUST ARRIVED
MODEL
• Gas Air Planes
• Automobiles
See Them Today!
Hill's Newsstand
26 W. Main Frostburg

INSURANCE WITH
• INTEGRITY
• QUALITY
• SERVICE
HOLBEN AGENCY
ALL FORMS OF INSURANCE
11 Broadway Phone OV 9-5263
FROSTBURG

Coquette by LENOX
A wreath of shadow roses in the contemporary colors of soft-toned sepias, surrounded by the carved elegance of the Sculpture shape. The graceful fluted rim is decorated with 24-k. gold. 5-piece place setting.....$23.95
JEFFRIES BROS.
12 Broadway Frostburg

Palace Theatre
Wed. - Thurs.
Tonite Is . . .
Penny Nite
1 Regular Admission
Plus 1 Cent Admits 2.
2 Showings 7 & 9
BOBBY DARIN
STELLA STEVENS
"Too Late Blues"
A Paramount Release

Act From Romney Revue

This is an act from "The Romney Revue of '62," a colorful presentation of pretty girls singing and dancing their way through an hour's show on an outdoor stage on the campus of the West Virginia Schools for the Deaf and Blind in Romney as a part of the community's bicentennial celebration. This show will be staged tonight and again on Friday night. It is produced and directed by Emmett and Nina Oldfield, professional showmen now residing in Romney.

Carnival Is Set For Piedmont

PIEDMONT — Piedmont Council 685, Knights of Columbus, will hold a street carnival next Monday through Saturday. Julian Davis is general chairman.

The affair will be held on the old Cumberland and Pennsylvania Railroad Company right-of-way on Lyons Street.

Court Sancta Maria 485, Catholic Daughters of America, is cosponsoring the carnival. The Columbian Squires are assisting.

Efforts are being made to obtain various types of equipment to provide amusement stands and rides for children.

Lonaconing Lions Hear Talk On Snakes

LONACONING—Robert Haugen, who is employed at the Jungleland, Thurmont, near where he resides and teaches, was guest speaker at the Lonaconing Lions Club dinner program on Monday evening at the VFW home.

"Snakes" was his topic with Mr. Haugen showing "Charlie, the Golden King" pet snake to the club members as a highlight of his address. He told of his work on the snake farm, and explained the four poisonous snakes in the United States, their habitats, likes, dislikes and dangers.

Ladies Night is planned for the District Governor's visitation on Tuesday, August 21, at the VFW home, Lonaconing. Harry S. Bosley of East Main Street is district governor.

Advertisement
Frostburg — For those school days ahead be sure to visit the Lad 'N Lassie Shop, 17 Broadway, Frostburg. You'll find wonderful Back to School fashions and get more for your money too!
Our telephone No. OV 9-6780

Big Vein Coal
$5.50 in Pit
Plus Tax
$7.50 Delivered In Frostburg
Plus Tax
Also Little Vein
WINNER BROS.
OV 9-8690 — OV 9-8582 Fbg.

READY-MIXED
—CONCRETE—

The finest quality ready-mixed concrete to suit your building purposes CALL US.
LEWIS
CONCRETE PRODUCTS
OV 9-8822 FROSTBURG

Does It Seem To Simply
"MELT AWAY"
?

Then Try "PLANNED SAVINGS"
Simply means putting yourself first on your payroll . . . laying something aside every month no matter what the sacrifice. It's the sure way to get ahead, the certain way to get some of the nice things that make life worth living.
Try "planned savings", planned with our help.
FROSTBURG NATIONAL BANK
MEMBER
F. R. S. F. D. I. C.

Romney Was Beehive Of Civil War Action

Romney, the county seat of Hampshire County, which will observe its 200th anniversary today through Saturday, changed hands 56 times during the Civil War as Confederate and Federal troops battled through this part of the country.

On Easter Monday, April 21, 1862, John Blue, a resident of Romney, made a thrilling escape from the Wirgman Building where he was being held by Union soldiers for spying for the Confederacy.

The Valley News Echo April edition carried this dispatch taken from files of old papers of the time:

Romney, Va., April 30, 1862 — John Blue, a citizen of this city, made a daring escape from his Federal captors on Easter Monday, April 21, and returned to the Confederate camp.

Blue, who was not a regular member of the Confederate Army at the time of his capture, had been active in spying on the Federal troops in and around this city, for the Rebels. He has become widely known in this area for his daring spying missions and for the valuable information turned over to the Confederates.

Late one night last month, Blue went to his father's house, about four miles from this city. Although the Federals were in occupation of the area and were looking for Blue, he "concluded that since no Yankees had been at father's house since Lauder left Romney, I could take a few hours rest and went to sleep."

A few hours later Blue awoke and found the house surrounded by Federal troops. He hid in the garrett but soon was discovered by Col. Stephen W. Downey. Blue, his father, and John Smith and Wesley Dike were taken prisoner and marched to this city. The four prisoners were searched, then Dike and Blue's father were set free. Blue and Smith were locked in a second story room of a building facing the main street, under guard.

During his imprisonment, Mrs. John C. Heiskell and several other ladies of this city brought furniture, blankets and warm meals to Blue for his comfort. He was carefully questioned by Downey, who offered Blue his freedom if he would take the oath of allegiance. Blue refused and plans were made to send him to the Federal prison at Wheeling.

On April 21, Blue seized his chance to escape. He was guarded by two corporals and four privates. With a weight he had carried in his pocket since he entered the building, he dispatched in the early morning hours the only member of his guard who was awake.

He seized the prostrate corporal's coat and gun, cautiously walked down the steps and out the building, and across the street, in front of about 50 Federal soldiers in front of the Court House.

Blue's escape was soon detected and the Federals immediately began to pursue him. Blue was on foot and it was difficult to conceal his tracks in the frozen snow. He did, however, manage to elude the Federals and eventually managed to return to the Confederate camp.

Since his escape, Blue has become a regular member of the Confederate Army under the Confederate conscription law of April 16. He has become second lieutenant of Company D of the Eleventh Virginia Cavalry, commanded by Maj. Edward H. McDonald.

Lonaconing Band Parades Tonight

LONACONING—Lonaconing City Band has planned to participate in the Barton Firemen's parade today, leaving at 6:45 p. m. from the Band Hall.

The band will play at the First Methodist Church bazaar on Thursday at 7 p. m.

On Labor Day, September 4, the band will leave at 7 a. m. to parade at Gaithersburg.

Lonaconing Personals

Mr. and Mrs. Kenneth Bevan and three children have returned to Pontiac, Mich., after visiting at the home of his parents, Mr. and Mrs. Francis Snyder, Hanekamp Street.

Mr. and Mrs. William Bevan returned to their home at Ortonville, Mich., after visiting with his parents, Mr. and Mrs. Francis Snyder, here.

Barton Personals

Mr. and Mrs. Elmer Reasy, Pittsburgh, Pa., visited Mr. and Mrs. Wellington Conn.

Mr. and Mrs. Richard Duckworth, Baltimore, visited Mr. and Mrs. Roy Howell over the weekend.

Robert Wayne Metz, Baltimore, is visiting his grandparents, Mr. and Mrs. Donald Wilson.

Mary Ellen Logsdon has returned home after spending two weeks at the home of Wanda Broadwater, Glen Burnie.

Mrs. Ronnie Green is a patient at Miners Hospital, Frostburg.

Mr. and Mrs. Thomas Wasnick and Mr. and Mrs. Hobson and son, Baltimore, visited Mr. and Mrs. Clarence Warnick.

Mrs. Peter Broadwater returned home after visiting her sister, Mrs. Charles Bailey, Washington, D. C.

Pfc. Jerry Clark, Fort Benning, Ga., is spending an 11-day furlough with his parents, Mr. and Mrs. James K. Clark.

Frostburg Personals

Mrs. Mabel Fisher, East Main Street, is visiting her son and daughter-in-law, Dr. and Mrs. John Fisher, St. Louis, Mo.

Rev. Francis E. Montgomery, pastor of Saint Michael's Catholic Church, returned here after attending the World's Fair at Seattle, Wash.

Rev. Gerald LaPorta returned to Saint Joseph's rectory, Sykesville, after spending a vacation at the home of his parents, Mr. and Mrs. Ross LaPorta, Broadway.

Dr. and Mrs. W. O. McLane are back home after visiting the World's Fair at Seattle.

Rev. Robert Passarelli, who spent his vacation at the home of his parents, Mr. and Mrs. Joseph Passarelli, returned to Saint Mary's rectory, Hagerstown.

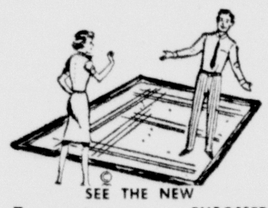
SEE THE NEW
Armstrong EMBOSSED LINOLEUM
6 Foot Widths
Quinn's Floor Service
OV 9-8011 — FREE ESTIMATE
117 E. MAIN FROSTBURG

Why worry when you have
Money Problems?
See us or phone us today.
We can serve you in two hours
TRI-TOWNS Finance Company
19 Main St.
Westernport, Maryland
Phone FLeetwood 9-3861

CHEVROLET
OK USED CARS
61 Comet 4 Dr.
60 Pontiac Cat. 4-Dr. Hyd., R&H, PS, PB.
59 Chevy Conv. Cpe. Aut. P.S. P.B.
59 Chevy 2 Dr. 6 Cyl. S.S
58 Chevy 4 Dr. V8, R&H, Automatic
58 Chevy 4 Dr.
57 Chevy 4 Dr. 6, S.S
56 Chevy Bel Air V8 Automatic
56 Olds 2 Dr. Hol., Full Power
56 Mercury 2 Dr. H.T.
52 Plymouth 4 Dr. Very good for extra car
Morton Chevrolet
Chevrolet & Oldsmobile
Ph. OV 9-6655 Frostburg

Carnival Ban Authorized In Westernport

WESTERNPORT — An ordinance, banning any circus or carnival within the corporate limits of the town, was unanimously approved following the first reading of the act at the meeting of the Mayor and Commissioners Monday evening, in the city building.

The order includes a provision that any club, church, school, civic or fraternal organization may apply for a permit to hold a street festival, carnival or bazaar, provided it consists only of rides, booths and games locally sponsored and operated with local personnel. The permits will be granted at the discretion of the Mayor and Council.

The town officials have received many complaints regarding carnivals held here the past two years.

At the July meeting, a similar act was rejected by the group on the grounds that it ruled out local talent and enterprise.

Meeting Cancelled

BARTON—The regular meeting of the Barton American Legion Auxiliary scheduled for next Monday, has been cancelled. The next meeting will be at 7:30 p. m. August 27 at the Legion Home.

Church Board Meets

BARTON — The Church School Board of the First Presbyterian Church will meet at 6:30 p. m. today at the church.

Shaft Residents' Water Request Is Rejected

Frostburg Council Makes Decision

FROSTBURG — A committee from the Shaft area attended Monday night's City Council meeting to seek permission to obtain city water.

Council informed the group that this is not possible now as the present commitments and requirements are all that can be filled.

Frostburg T-V Inc., the local non-profit organization which brings UHF television into Frostburg, was awarded a franchise Monday night for all UHF cable and closed circuit television rights within the city limits.

Certain stipulations have been designated and will be in formal agreement to be signed at a later date.

Commissioner Herbert Loar presided in the absence of Mayor Joseph James. All commissioners were present.

A group of citizens of Mill Street asked the council why their street was not being paved this year. Street Commissioner William Preston told the group that he had a master plan covering a five year period and that Mill Street was scheduled to be paved next year.

Another delegation from Mt. Pleasant Street complained of sewer water backing up in their cellers during and after rainstorms. They said that this condition began about two years ago. Council informed the group that the situation will be investigated.

The annual donations to the East End and Braddock Park playgrounds were made.

Charles Wolfe, Maple Street, asked council where a permit was that had been issued by the Forestry Department for the removal of a tree across the street from his home. Council informed Wolfe that they knew nothing about the permit and suggested that he track it down.

James Kenney, water and light commissioner, was instructed to proceed with arrangements to have a larger street light near the alley between College Avenue and Linden Street on Water Street.

Arlene Rae Wins Honors At Barton

BARTON — Miss Arlene Rae won the beauty contest held in conjunction with Fun Week sponsored by the Barton Volunteer Fire Company. Miss Carol Langham was second place winner and Miss Mary Miller, third.

Miss Rae, daughter of Mr. and Mrs. James Rae, is a graduate of Valley High School and employed at the LaVale Plaza Shopping Center. Mrs. Linda Poland McKone, last year's queen placed the crown on the winner who received a $25 bond. Runners-up also received gifts.

Other contestants were Karen Llewellyn, Rose Ann Chaney, Helena Custer, Cheryl Kyle and Ruby Tichnell. George Hughes, Cumberland attorney, was master of ceremonies.

KEYSER BARGAIN DAYS
AUGUST CLEARANCE
⅓ OFF
Surf Boards
Life Preservers
Fishing Creels
Fishing Boots & Waders
Swim Masks
Fishing Vests & Jackets
Fishing Hats & Caps
Street Roller Skates
Softball Jerseys
Baseball Hats
Baseball Gloves
Baseball Shoes
Croquet Sets
Ice Chests
Bow Hunting Quivers
Fishing Rod Cases
Hi-Cut Keds Gym Shoes
SPECIAL DISCOUNT PRICES ON THE FOLLOWING
1960-61 Archery-Hunting Bows
Golf Carts
Golf Sets
Bait Canteens (for worms)
1962 Stoeger Shooters Bible
1962 Gun Digest Annual
Fishing Spinners
About 200 Fishing Plugs
Fishing Rods
Fishing Reels
Movie Bar Lights
GRAYSON'S
2 Piedmont Street—Phone SUnset 4-4521
Open Wednesdays & Fridays 9 to 9. Other Days 9 to 5
Use Your Modern Shoppers (First National) Charge Account

June Future Construction Contracts Rise In W. Va.

PITTSBURGH (UPI) — West Virginia's June future-construction contracts for non - residential projects increased by 226 per cent over June, 1961, the F. W. Dodge Corp. said Monday.

But fotal contracts, including non - residential, residential and heavy engineering totaled $25.7 million, a decrease of 2 per cent over last year.

A breakdown of the contracts included $12.6 million for non-residential $7.7 million for residential, up 9 per cent, and $5.3 million for heavy engineering, down 65 per cent.

Contracts totaling $95.8 million were reported in West Virginia during the first six months of 1962, a drop of 16 per cent below levels in 1961, the corporation said.

FROZEN CUSTARD
Hot Roasted Peanuts
Dashiell Jug Milk
Picnic Supplies
MAC'S GROCERIES
Biggest Little Store in Town
BOWERY ST. AT THE BRIDGE
FROSTBURG
OPEN DAILY — 8 A.M. TO 11 P.M.

COMPLETE ELECTRICAL Supplies!
WIRING SUPPLIES
250 ft. coils — 14-2 Romex ..... $6.80 coil
250 ft. coils — 12-2 Romex ..... $8.40 coil
250 ft. coils — 12-2 Romex with ground $9.28 coil
Outlet Boxes ea. 24c
Ctns. of 50 ea. 21c
Ceiling Boxes Each 32c
Carton of 50 ea. 28c
Wall Receptacle, Plate & Box 49c
Wall Switch, Plate & Box 59c
LAYMAN'S HARDWARE
37 East Main — OV 9-9915 — Frostburg

August Sale
STORE-WIDE
Foam Cushioned Colonial
BUY THE COMPLETE 7 PC. OUTFIT AND SAVE
7-Pieces
Including Tables & Lamps
Yesteryear style, up-to-date comfort! Hardwood frames for sturdy and faithful wear . . . foam cushioning throughout. Sale Priced $239
Foam cushioned swivel rocker. Maple finish Sale Priced 69.88
Your Choice occasional tables
Sale Priced $19.88
Satin-smooth, and glowing with a rich luster that only hand-rubbing can produce. A wonderful opportunity for you to table shop at a price!
dough table
glass door bookcase 24.50
lamp table
step table
cocktail table
round cocktail
Acme Furniture Co.
Piedmont, West Virginia
ELgin 5-2341

Deaths And Funeral Notices In The Tri-State Area

MISS WELZETTA COOK

Miss Welzetta Cook, 86, of 213 Washington Street, died yesterday in Memorial Hospital.

A native of Cumberland, Miss Cook was a daughter of the late James A. and Anna R. (Smith) Cook and was a retired bookkeeper at the Amcelle plant.

She also was a member of Centre Street Methodist Church, Weslyn Guild and the Women's Republican Club.

Surviving are two sisters, Miss Eula Cook and Mrs. Walter C. Capper both of Cumberland, and two nieces and a nephew.

The body is at the Stein Funeral Home where the family will receive friends from 2 to 4 p. m. and 7 to 9 p. m.

Services will be conducted there tomorrow at 11:30 a. m. by Rev. B. F. Hartman. Burial will be in Rose Hill Cemetery.

J. C. GLADHILL

J. C. Gladhill of Pennsauken, N. J., a frequent visitor to this city, died yesterday in St. Mary's Hospital, Philadelphia, where he was a patient several weeks.

Survived by his wodow, Catherine (Wilkie) Gladhill; of 6041 Wayne Avenue, Pennusaken; a daughter, Mrs. Charles Aman, Maryland Avenue, city; two sisters, Mrs. Margaret Johnson, city, and Mrs. Charles Kepner, Waynesburg, Pa., and a brother, Charles Gladhill, Waynesburg; a granddaughter, city; three stepdaughters, and 10 step-grandchildren.

Services will be tomorrow at 10 a. m. conducted in Pennusaken and burial will be there.

MRS. CHARLES LYONS

LONACONING—Mrs. Mary Ann Lyons, of here died Monday in a Barberton (Ohio) Hospital. She was 79.

A native of Lonaconing, she was a daughter of the late David and Elizabeth (Johnson) Robertson. She was preceded in death by her husband, Charley Lyons.

Surviving are two daughters, Mrs. Harold Rowan, Cleveland, and Mrs. Edna Raines, Akron; a son, Charles Lyons, Akron; a sister, Mrs. Alex Woods, Mineral Ridge, Ohio; a brother, Harvey Robertson, of here.

The body will be taken to the Eichhorn Funeral Home today, where services will be held at 2 p.m. Thursday. Rev. Louis Emerick will officiate and interment will be in Oak Hill Cemetery.

The family will receive friends at the funeral home today from 2 to 4 and 7 to 9 p. m.

ELLEN M. BEEMAN

BARTON—Word has been received here of the death of Ellen Marie Beeman, prematurely-born infant daughter of Mr. and Mrs. Harry Beeman, former residents of this area.

The infant was born August 3 at Brown's Memorial Hospital, and buried August 5 in Ohio.

The mother is the former Miss Ellen Muir, of Moscow, and the father formerly lived in Barton.

Besides her parents, who reside in Conneaut, Ohio, the infant is survived by three brothers and two sisters.

MRS. JACOB HOTTLE

BAYARD, W. Va. — Mrs. Florence Arena Hottle, 74, widow of Jacob Hottle, died yesterday at the home of her daughter, Mrs. Edith Blackburn, Keyser, after a long illness.

Born at Petersburg, she was a daughter of the late James aand [illegible] (Watch) Wilfong.

Also surviving are two sons, John and Kenneth Hottle, both of Shaw; three other daughters, Mrs. Lloyd Fansler, Steubenville, Ohio; Mrs. Charles Ferraro, Philadelphia, and Mrs. James Huffman, Cresaptown, and two brothers, Jacob and Olen Wilfong, both of Baltimore.

The body is at the Spiggle Funeral Home, Davis, where services will be conducted tomorrow at 2 p. m. Burial will be in Bayard Cemetery.

JOHN F. MONAHAN

MT. SAVAGE — John Francis Monahan, 63, Main Street, died yesterday in Memorial Hospital, Cumberland, where he had been a patient eight weeks.

Born in Mt. Savage, he was a son of the late Anthony and Mary (Sheridan) Monahan. Mr. Monahan was employed in the Cost Department of the Kelly-Springfield Tire Company.

He was a member of St. Patrick's Catholic Church, the Holy Name Society and the Knights of Columbus.

Surviving are his widow, Amy E. (Carbine) Monahan; a son, J. Edward Monahan, Mt. Savage; a daughter, Mrs. John Shertzer, Mt. Savage; two brothers, Anthony and Aloysius Monahan, both of Mt. Savage; a sister, Mrs. Catherine Fannon, Mt. Savage, and two grandchildren.

The body is at the Durst Funeral Home, Frostburg, where the family will receive friends today from 7 to 9 p.m. and tomorrow from 2 to 4 p.m. and 7 to 9 p.m.

MRS. JAMES C. SMITH SR.

PINEY PLAINS — Mrs. A. Blanche (Brinkman) Smith, 66, wife of James Cecil Smith Sr., died suddenly at her home here at 1:30 a. m. yesterday.

Born here, Mrs. Smith was a daughter of the late Julius and Clara (Hartley) Brinkman. She had lived here her entire life and was a member of the Piney Plains Methodist Church and Piney Plains Homemakers Club.

Surviving besides her husband are four children, Mrs. Christine Werdebaugh and Mrs. Ruth Jones, both of Hagerstown; James C. Smith Jr., College Park, and Lt. Norman G. Smith, Key West, Fla.; six brothers and sisters, Mrs. Lillie Hoopengardner, Havertown, Pa.; C. Raymond Brinkman, Collingswood, N. J.; Mrs. Ethel Harding and Warren Brinkman, both of Upper Darby, Pa.; Mrs. Margaret Norris, Flintstone, and Mrs. Gladys Souders, Hancock.

Friends may call at the Grove Funeral Home, Hancock, after 7 p. m. today.

A funeral service will be conducted at 2 p. m. Thursday at the Piney Plains Methodist Church by Rev. Warren W. Watts, pastor. Interment will take place in the adjoining cemetery.

MISS STERRY RITES

FROSTBURG — Services for Miss Avril A. Sterry, 69 Armstrong Street, who died Sunday, will be conducted today at 2 p.m. at the Hafer Funeral Home by Rev. Marvin C. Simpson. Burial will be in Sunset Memorial Park.

Pallbearers will be Robert Rizer, Ralph Layman, Ralph Huff, Donald Bucy, William Festerman Jr. and Harry Thomas.

MRS. LEWIS RITES

Servicesfor Mrs. Betty Lee Lewis, 37, wife of Clarence A. Lewis, Baltimore, who died Sunday, will be conducted today at 10 a.m. at the Hafer Funeral Home by Rev. B. F. Hartman. Burial will be in Mt. Herman Cemetery.

Pallbearers will be Richard Maiers, Ralph Long, Albert Owens, Perrin Rinker, Wilbur King and Forrest Morris.

MRS. FLORENCE SMITH

BARTON—Mrs. Florence Smith, 62, of here, died late Monday at the Cuppett Nursing Home, Oakland, where she had been a patient for 36 days.

Born in Westernport, she was a daughter of the late William A. and Amanda (Randall) Hamilton.

She is survived by two sons, Chester Smith, Barton, and Albert G. Smith, Philadelphia, Pa.; three sisters, Mrs. Anna Ross, Barton, Mrs. Bessie Griffith, Westernport, and Mrs. Della Umstot, Piedmont; and five grandchildren.

The body is at the Boal Funeral Home, Westernport. Services will be held at the funeral home Thursday at 2 p. m. Interment will be in the Bloomington Cemetery.

ROBERT M. WILLIAMS SR.

Robert M. Williams Sr., 83, died at the home of his daughter, Mrs. Elmer Lewis, Carpenter's Addition, early yesterday.

He was the son of the late Robert S. and Mary (Wright) Williams and formerly was a foreman for the Vang Construction Company. He belonged to the Cumberland Unitarian Fellowship.

He is survived by three sons, Paul Williams, city, Jack Williams, Blackstown, Pa., and Robert Williams Jr., Grove City, Pa.; three daughters, Mrs. V. L. Proudfoot, Belington, W. Va., Mrs. D. J. Harvey, Green Bay, Wis., and Mrs. Elmer Lewis; 18 grandchildren, 39 great-grandchildren and four great-great-grandchildren.

The body is at the Kight Funeral Home.

Services will be conducted tomorrow at 1 p.m. at the funeral home by Gary Smook of the Cumberland Unitarian Fellowship. Interment will be in Hillcrest Burial Park.

RETIRES — Senior M-Sgt. John T. Brinkman, 37, son of Mr. and Mrs. W. E. Brinkman, 1005 Virginia Avenue, has retired after 20 years in the Air Force. An enlistee at 17, he will work with the McDonal Aircraft Company, St. Louis, Mo.

Heavy-Duty Backhoe Bids Sought By City

The Mayor and Council this week will advertise for bids, to be opened August 20 at 10 a.m., for the purchase of a heavy-duty backhoe and loader.

The equipment will be used by the Water Department, and bids must include a trade-in allowance for a 1938 model backhoe now used by the department.

Civil Aircraft Flights Banned During Test

WASHINGTON (UPI)—The Federal Aviation Agency announced officially Tuesday that all civil aircraft will be grounded in the continental United States for five and a half hours Sept. 2 during the "Sky Shield III" Air Defense training exercise.

The FAA issued a special civil air regulation banning all nonparticipating flights while the North American Air Defense Command flexes its muscles.

Equity Suits Filed

Three equity suits were filed in Allegany County Circuit Court. The bills of complaint were titled Cleo K. Glass vs. Virgil P. Glass, Virginia A. Boone vs. John R. Boone, and Reba E. Whorton vs. William W. Whorton.

Dinosaur Prints

JERUSALEM (AP) — Officials say the footprints of a dinosaur made about 100 million years ago have been found near a Judean hill farm close to Jerusalem.

Two Damage Suits Filed In Court

Two damage suits resulting from motor vehicle accidents were filed yesterday in Allegany County Circuit Court.

One was filed by Eugene M. Lease, 707 Princeton Street, against Frank Groves, 19 North Trenton, Arlington, Va. Mr. Lease is suing for injuries which he contends were received September 12, 1959, when the truck he was driving was struck by the Virginian's automobile on U.S. Route 40 in Eckhart.

The other suit was brought by McIntyre Chevrolet Inc., 219 North Mechanic Street, against George Bernard Keller of Midland. This declaration noted that Shirley Ann Round was driving a car owned by the plaintiff while her own car was being repaired, that the car became stuck in a snowbank along State Route 55 near Vale Summit about 10:30 p.m. last March 11 and was struck by the defendant's car.

Marriage Licenses

Robert Miles Lacy, 114 Winton Place, and Nancy Elizabeth Norris, 1620 Cody Drive, Silver Spring.

Larry Lee Malone, RFD 1, Ridgeley, and Shirley Jean Sherman, Fort Ashby, W. Va.

Plan Card Party

PIEDMONT — Kelly-Mansfield Post 52, American Legion, will hold a public card party Friday, August 17 at 8 p. m. at the post home. Bridge, five hundred and setback will be played.

Conservation Publication Is Available

"Soil Conservation at Home," a new publication designed to help city and suburban dwellers understand soil erosion problems on their lots, gardens, and small farms has just been released by the U. S. Soil Conservation Service.

The publication interprets the SCS's experience in working with farmers for non-farm people, said Martin M. Gordon, work unit conservationist of the SCS office here.

Mr. Gordon, who is assigned by the SCS to assist the Allegany Soil Conservation District, said the 30-page publication has suggestions on what the home owner can do to reduce the amount of water runoff from his lot and cut down on soil erosion.

The publication includes a description of the ideal soil and how to learn what kind of soil you have. There is also a section on a conservation plan that includes safe disposal of water, and shrub planting to encourage helpful wildlife, particularly birds.

The bulletin is illustrated with photographs showing contour gardening, miniature terraces, grass waterways and other conservation practices.

Interested persons may obtain a copy of the publication at the SCS office, Room One, Post Office basement.

Air Force Reserve Promotes Rosenmarkle

Ellsworth V. Rosenmarkle, 942 Weires Avenue, LaVale, an area reservist, has been promoted to the rank of major in the Air Force Reserve.

Major Rosenmarkle, who is assigned to the Continental Air Command, Denver, Col., is the pilot for the Allegany Instrument Company plant and also is a flight instructor at the local airport.

He is married and the father of five children.

KELLOUGH'S CUMBERLAND'S MOST TRUSTED NAME IN PHARMACY!
SERVING CUMBERLAND'S DRUGSTORE NEEDS WITH FRIENDLY COMPETENT SERVICE SINCE 1912

Bill Kellough

• Free Prescription Pick-Up Service
• Free Delivery Service
• 1st National Charge
• Huge Parking Lot
• Plaid Stamps

Kellough's . . . Corner Decatur & Frederick Sts. PA 4-1996

DRIVE WITH CARE
CHILDREN EVERYWHERE
This appeal is a public service feature of
SUNSET MEMORIAL PARK
BEDFORD ROAD

ADVERTISING ASSISTANT WANTED

Large local firm is seeking young advertising assistant to help in preparation and placement of advertising in various types of media. Steady employment; many company benefits. Experience desirable. Write Box 980AX c/o Times-News.

SUDDENLY we could afford a vacation!

"We can go this year!" is a typical happy sound heard in thousands of homes—when families discover the HFC Traveloan. It can cover transportation or car repairs, meals, hotel and motel, sightseeing and fun. Borrow confidently from HFC where you are treated with fairness and understanding.

CASH YOU GET ↓	MONTHLY PAYMENT PLANS 24 paymts	20 paymts	18 paymts	12 paymts
100		$ 6.72	$ 7.27	$ 10.05
200		13.44	14.54	20.09
300	$17.71	20.16	21.81	30.14
500	24.62	28.88	31.21	46.09
1000	48.44	56.81	62.42	90.58
1290	62.50	73.29	80.52	116.84

Payments include costs of the loan if repaid on schedule. Charges on loans above $300 made under the Industrial Finance Law.

Life insurance is available on all HFC loans

HFC HOUSEHOLD FINANCE Corporation of Cumberland
12 South Centre St., S. E. Cor. Baltimore
2nd Floor—PHONE: PArkview 2-5200
Open Monday evenings until 8 P.M.

LB NO DOWN PAYMENT

FREEZE 'N STORE UP TO
770 LBS. of "bargains"

New 22.1 cu. ft.
RCA WHIRLPOOL FREEZER

With this all-new RCA WHIRLPOOL freezer you can stock up 'n save when food prices are low . . . up to 770 lbs. of your favorite foods! What's more, you can preserve these flavors the year 'round. And the built-in defrost drain makes defrosting so simple.

ONLY $298

Model ECH-221

Use of trademarks LB and RCA by Whirlpool Corporation, manufacturer of RCA WHIRLPOOL appliances, authorized by Radio Corporation of America.

380 lb. Space-Saving UPRIGHT FREEZER

$198

It's just like "shopping at home" . . . eliminates needless shopping trips. You'll find storage 'n selection so easy with new, big capacity bookshelf storage door . . . has 6 full-width shelves. Four fast-freezing surfaces, too, plus Million-Magnet* door that opens 'n closes without latches, seals tightly with a "million" magnets.

Model EJV-11C

L.BERNSTEIN
9-11 N. CENTRE ST. PA 4-5900

Confidence

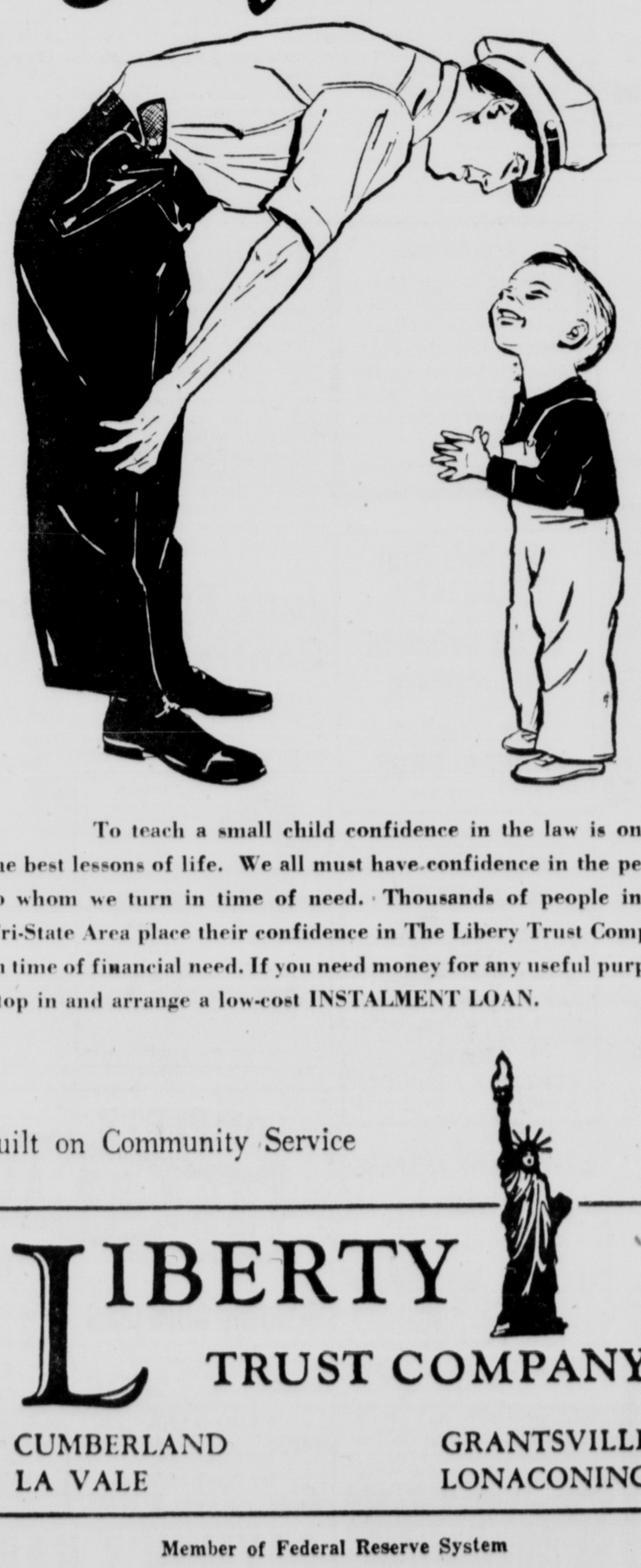

To teach a small child confidence in the law is one of the best lessons of life. We all must have confidence in the people to whom we turn in time of need. Thousands of people in the Tri-State Area place their confidence in The Libery Trust Company in time of financial need. If you need money for any useful purpose, stop in and arrange a low-cost INSTALMENT LOAN.

Built on Community Service

LIBERTY TRUST COMPANY

CUMBERLAND
LA VALE
GRANTSVILLE
LONACONING

Member of Federal Reserve System
Member Federal Deposit Insurance Corporation

Deaths And Funeral Notices In The Tri-State Area

MISS WELZETTA COOK

Miss Welzetta Cook, 86, of 213 Washington Street, died yesterday in Memorial Hospital.

A native of Cumberland, Miss Cook was a daughter of the late James A. and Anna R. (Smith) Cook and was a retired bookkeeper at the Amcelle plant.

She also was a member of Centre Street Methodist Church, Weslyn Guild and the Women's Republican Club.

Surviving are two sisters, Miss Eula Cook and Mrs. Walter C. Capper both of Cumberland, and two nieces and a nephew.

The body is at the Stein Funeral Home where the family will receive friends from 2 to 4 p. m. and 7 to 9 p. m.

Services will be conducted there tomorrow at 11:30 a. m. by Rev. B. F. Hartman. Burial will be in Rose Hill Cemetery.

J. C. GLADHILL

J. C. Gladhill of Pennsauken, N. J., a frequent visitor to this city, died yesterday in St. Mary's Hospital, Philadelphia, where he was a patient several weeks.

Survived by his wodow, Catherine (Wilkie) Gladhill; of 6041 Wayne Avenue, Pennusaken; a daughter, Mrs. Charles Aman, Maryland Avenue, city; two sisters, Mrs. Margaret Johnson, city, and Mrs. Charles Kepner, Waynesburg, Pa., and a brother, Charles Gladhill, Waynesburg; a granddaughter, city; three stepdaughters, and 10 step-grandchildren.

Services will be tomorrow at 10 a. m. conducted in Pennusaken and burial will be there.

MRS. CHARLES LYONS

LONACONING—Mrs. Mary Ann Lyons, of here died Monday in a Barberton (Ohio) Hospital. She was 79.

A native of Lonaconing, she was a daughter of the late David and Elizabeth (Johnson) Robertson. She was preceded in death by her husband, Charley Lyons.

Surviving are two daughters, Mrs. Harold Rowan, Cleveland, and Mrs. Edna Raines, Akron; a son, Charles Lyons, Akron; a sister, Mrs. Alex Woods, Mineral Ridge, Ohio; a brother, Harvey Robertson, of here.

The body will be taken to the Eichhorn Funeral Home today, where services will be held at 2 p.m. Thursday. Rev. Louis Emerick will officiate and interment will be in Oak Hill Cemetery.

The family will receive friends at the funeral home today from 2 to 4 and 7 to 9 p. m.

ELLEN M. BEEMAN

BARTON—Word has been received here of the death of Ellen Marie Beeman, prematurely-born infant daughter of Mr. and Mrs. Harry Beeman, former residents of this area.

The infant was born August 3 at Brown's Memorial Hospital, and buried August 5 in Ohio.

The mother is the former Miss Ellen Muir, of Moscow, and the father formerly lived in Barton.

Besides her parents, who reside in Conneaut, Ohio, the infant is survived by three brothers and two sisters.

MRS. JACOB HOTTLE

BAYARD, W. Va. — Mrs. Florence Arena Hottle, 74, widow of Jacob Hottle, died yesterday at the home of her daughter, Mrs. Edith Blackburn, Keyser, after a long illness.

Born at Petersburg, she was a daughter of the late James aand [illegible] (Watch) Wilfong.

Also surviving are two sons, John and Kenneth Hottle, both of Shaw; three other daughters, Mrs. Lloyd Fansler, Steubenville, Ohio; Mrs. Charles Ferraro, Philadelphia, and Mrs. James Huffman, Cresaptown, and two brothers, Jacob and Olen Wilfong, both of Baltimore.

The body is at the Spiggle Funeral Home, Davis, where services will be conducted tomorrow at 2 p. m. Burial will be in Bayard Cemetery.

JOHN F. MONAHAN

MT. SAVAGE — John Francis Monahan, 63, Main Street, died yesterday in Memorial Hospital, Cumberland, where he had been a patient eight weeks.

Born in Mt. Savage, he was a son of the late Anthony and Mary (Sheridan) Monahan. Mr. Monahan was employed in the Cost Department of the Kelly-Springfield Tire Company.

He was a member of St. Patrick's Catholic Church, the Holy Name Society and the Knights of Columbus.

Surviving are his widow, Amy E. (Carbine) Monahan; a son, J. Edward Monahan, Mt. Savage; a daughter, Mrs. John Shertzer, Mt. Savage; two brothers, Anthony and Aloysius Monahan, both of Mt. Savage; a sister, Mrs. Catherine Fannon, Mt. Savage, and two grandchildren.

The body is at the Durst Funeral Home, Frostburg, where the family will receive friends today from 7 to 9 p.m. and tomorrow from 2 to 4 p.m. and 7 to 9 p.m.

MRS. JAMES C. SMITH SR.

PINEY PLAINS — Mrs. A. Blanche (Brinkman) Smith, 66, wife of James Cecil Smith Sr., died suddenly at her home here at 1:30 a. m. yesterday.

Born here, Mrs. Smith was a daughter of the late Julius and Clara (Hartley) Brinkman. She had lived here her entire life and was a member of the Piney Plains Methodist Church and Piney Plains Homemakers Club.

Surviving besides her husband are four children, Mrs. Christine Werdebaugh and Mrs. Ruth Jones, both of Hagerstown, James C. Smith Jr., College Park, and Lt. Norman G. Smith, Key West, Fla.; six brothers and sisters, Mrs. Lillie Hoopengardner, Havertown, Pa.; C. Raymond Brinkman, Collingswood, N. J.; Mrs. Ethel Harding and Warren Brinkman, both of Upper Darby, Pa.; Mrs. Margaret Norris, Flintstone, and Mrs. Gladys Souders, Hancock.

Friends may call at the Grove Funeral Home, Hancock, after 7 p. m. today.

A funeral service will be conducted at 2 p. m. Thursday at the Piney Plains Methodist Church by Rev. Warren W. Watts, pastor. Interment will take place in the adjoining cemetery.

MISS STERRY RITES

FROSTBURG — Services for Miss Avril A. Sterry, 69 Armstrong Street, who died Sunday, will be conducted today at 2 p.m. at the Hafer Funeral Home by Rev. Marvin C. Simpson. Burial will be in Sunset Memorial Park.

Pallbearers will be Robert Rizer, Ralph Layman, Ralph Huff, Donald Bucy, William Festerman Jr. and Harry Thomas.

MRS. LEWIS RITES

Servicesfor Mrs. Betty Lee Lewis, 37, wife of Clarence A. Lewis, Baltimore, who died Sunday, will be conducted today at 10 a.m. at the Hafer Funeral Home by Rev. B. F. Hartman. Burial will be in Mt. Herman Cemetery.

Pallbearers will be Richard Maiers, Ralph Long, Albert Owens, Perrin Rinker, Wilbur King and Forrest Morris.

MRS. FLORENCE SMITH

BARTON—Mrs. Florence Smith, 62, of here, died late Monday at the Cuppett Nursing Home, Oakland, where she had been a patient for 36 days.

Born in Westernport, she was a daughter of the late William A. and Amanda (Randall) Hamilton.

She is survived by two sons, Chester Smith, Barton, and Albert G. Smith, Philadelphia, Pa.; three sisters, Mrs. Anna Ross, Barton, Mrs. Bessie Griffith, Westernport, and Mrs. Della Umstot, Piedmont; and five grandchildren.

The body is at the Boal Funeral Home, Westernport. Services will be held at the funeral home Thursday at 2 p. m. Interment will be in the Bloomington Cemetery.

ROBERT M. WILLIAMS SR.

Robert M. Williams Sr., 83, died at the home of his daughter, Mrs. Elmer Lewis, Carpenter's Addition, early yesterday.

He was the son of the late Robert S. and Mary (Wright) Williams and formerly was a foreman for the Vang Construction Company. He belonged to the Cumberland Unitarian Fellowship.

He is survived by three sons, Paul Williams, city, Jack Williams, Blackstown, Pa., and Robert Williams Jr., Grove City, Pa.; three daughters, Mrs. V. L. Proudfoot, Belington, W. Va., Mrs. D. J. Harvey, Green Bay, Wis., and Mrs. Elmer Lewis; 18 grandchildren, 39 great-grandchildren and four great-great-grandchildren.

The body is at the Kight Funeral Home.

Services will be conducted tomorrow at 1 p.m. at the funeral home by Gary Smook of the Cumberland Unitarian Fellowship. Interment will be in Hillcrest Burial Park.

Two Damage Suits Filed In Court

Two damage suits resulting from motor vehicle accidents were filed yesterday in Allegany County Circuit Court.

One was filed by Eugene M. Lease, 707 Princeton Street, against Frank Groves, 19 North Trenton, Arlington, Va. Mr. Lease is suing for injuries which he contends were received September 12, 1959, when the truck he was driving was struck by the Virginian's automobile on U.S. Route 40 in Eckhart.

The other suit was brought by McIntyre Chevrolet Inc., 219 North Mechanic Street, against George Bernard Keller of Midland. This declaration noted that Shirley Ann Round was driving a car owned by the plaintiff while her own car was being repaired, that the car became stuck in a snowbank along State Route 55 near Vale Summit about 10:30 p.m. last March 11 and was struck by the defendant's car.

Marriage Licenses

Robert Miles Lacy, 114 Winton Place, and Nancy Elizabeth Norris, 1620 Cody Drive, Silver Spring.

Larry Lee Malone, RFD 1, Ridgeley, and Shirley Jean Sherman, Fort Ashby, W. Va.

Plan Card Party

PIEDMONT — Kelly-Mansfield Post 52, American Legion, will hold a public card party Friday, August 17 at 8 p. m. at the post home. Bridge, five hundred and setback will be played.

RETIRES — Senior M-Sgt. John T. Brinkman, 37, son of Mr. and Mrs. W. E. Brinkman, 1005 Virginia Avenue, has retired after 20 years in the Air Force. An enlistee at 17, he will work with the McDonal Aircraft Company, St. Louis, Mo.

Heavy-Duty Backhoe Bids Sought By City

The Mayor and Council this week will advertise for bids, to be opened August 20 at 10 a.m., for the purchase of a heavy-duty backhoe and loader.

The equipment will be used by the Water Department, and bids must include a trade-in allowance for a 1938 model backhoe now used by the department.

Conservation Publication Is Available

"Soil Conservation at Home," a new publication designed to help city and suburban dwellers understand soil erosion problems on their lots, gardens, and small farms has just been released by the U. S. Soil Conservation Service.

The publication interprets the SCS's experience in working with farmers for non-farm people, said Martin M. Gordon, work unit conservationist of the SCS office here.

Mr. Gordon, who is assigned by the SCS to assist the Allegany Soil Conservation District, said the 30-page publication has suggestions on what the home owner can do to reduce the amount of water runoff from his lot and cut down on soil erosion.

The publication includes a description of the ideal soil and how to learn what kind of soil you have. There is also a section on a conservation plan that includes safe disposal of water, and shrub planting to encourage helpful wildlife, particularly birds.

The bulletin is illustrated with photographs showing contour gardening, miniature terraces, grass waterways and other conservation practices.

Interested persons may obtain a copy of the publication at the SCS office, Room One, Post Office basement.

Civil Aircraft Flights Banned During Test

WASHINGTON (UPI)—The Federal Aviation Agency announced officially Tuesday that all civil aircraft will be grounded in the continental United States for five and a half hours Sept. 2 during the "Sky Shield III" Air Defense training exercise.

The FAA issued a special civil air regulation banning all nonparticipating flights while the North American Air Defense Command flexes its muscles.

Equity Suits Filed

Three equity suits were filed in Allegany County Circuit Court. The bills of complaint were titled Cleo K. Glass vs. Virgil P. Glass, Virginia A. Boone vs. John R. Boone, and Reba E. Whorton vs. William W. Whorton.

Dinosaur Prints

JERUSALEM (AP) — Officials say the footprints of a dinosaur made about 100 million years ago have been found near a Judean hill farm close to Jerusalem.

Air Force Reserve Promotes Rosenmarkle

Ellsworth V. Rosenmarkle, 942 Weires Avenue, LaVale, an area reservist, has been promoted to the rank of major in the Air Force Reserve.

Major Rosenmarkle, who is assigned to the Continental Air Command, Denver, Col., is the pilot for the Allegany Instrument Company plant and also is a flight instructor at the local airport.

He is married and the father of five children.

KELLOUGH'S CUMBERLAND'S MOST TRUSTED NAME IN PHARMACY!
SERVING CUMBERLAND'S DRUGSTORE NEEDS WITH FRIENDLY COMPETENT SERVICE SINCE 1912

Bill Kellough

• Free Prescription Pick-Up Service
• Free Delivery Service
• 1st National Charge
• Huge Parking Lot
• Plaid Stamps

Kellough's . . . Corner Decatur & Frederick Sts. PA 4-1996

DRIVE WITH CARE
CHILDREN EVERYWHERE
This appeal is a public service feature of
SUNSET MEMORIAL PARK
BEDFORD ROAD

ADVERTISING ASSISTANT WANTED

Large local firm is seeking young advertising assistant to help in preparation and placement of advertising in various types of media. Steady employment; many company benefits. Experience desirable. Write Box 980AX c/o Times-News.

SUDDENLY we could afford a vacation!

"We can go this year!" is a typical happy sound heard in thousands of homes—when families discover the HFC Traveloan. It can cover transportation or car repairs, meals, hotel and motel, sightseeing and fun. Borrow confidently from HFC where you are treated with fairness and understanding.

CASH YOU GET ↓	MONTHLY PAYMENT PLANS 24 paymts	20 paymts	18 paymts	12 paymts
100		$ 6.72	$ 7.27	$ 10.05
200		13.44	14.54	20.09
300	$17.71	20.16	21.81	30.14
500	24.62	28.88	31.21	46.09
1000	48.44	56.81	62.42	90.58
1290	62.50	73.29	80.52	116.84

Payments include costs of the loan if repaid on schedule. Charges on loans above $300 made under the Industrial Finance Law.

Life insurance is available on all HFC loans

HFC HOUSEHOLD FINANCE Corporation of Cumberland
12 South Centre St., S. E. Cor. Baltimore
2nd Floor—PHONE: PArkview 2-5200
Open Monday evenings until 8 P.M.

LB NO DOWN PAYMENT

FREEZE 'N STORE UP TO
770 LBS. of "bargains"

ONLY $298

Model ECH-221

Use of trademarks and RCA by Whirlpool Corporation, manufacturer of RCA WHIRLPOOL appliances, authorized by Radio Corporation of America.

New 22.1 cu. ft.
RCA WHIRLPOOL FREEZER

With this all-new RCA WHIRLPOOL freezer you can stock up 'n save when food prices are low . . . up to 770 lbs. of your favorite foods! What's more, you can preserve these flavors the year 'round. And the built-in defrost drain makes defrosting so simple.

380 lb. Space-Saving UPRIGHT FREEZER

$198

It's just like "shopping at home" . . . eliminates needless shopping trips. You'll find storage 'n selection so easy with new, big capacity bookshelf storage door . . . has 6 full-width shelves. Four fast-freezing surfaces, too, plus Million-Magnet* door that opens 'n closes without latches, seals tightly with a "million" magnets.

Model EJV-11C

L.BERNSTEIN
9-11 N. CENTRE ST. PA 4-5900

Confidence

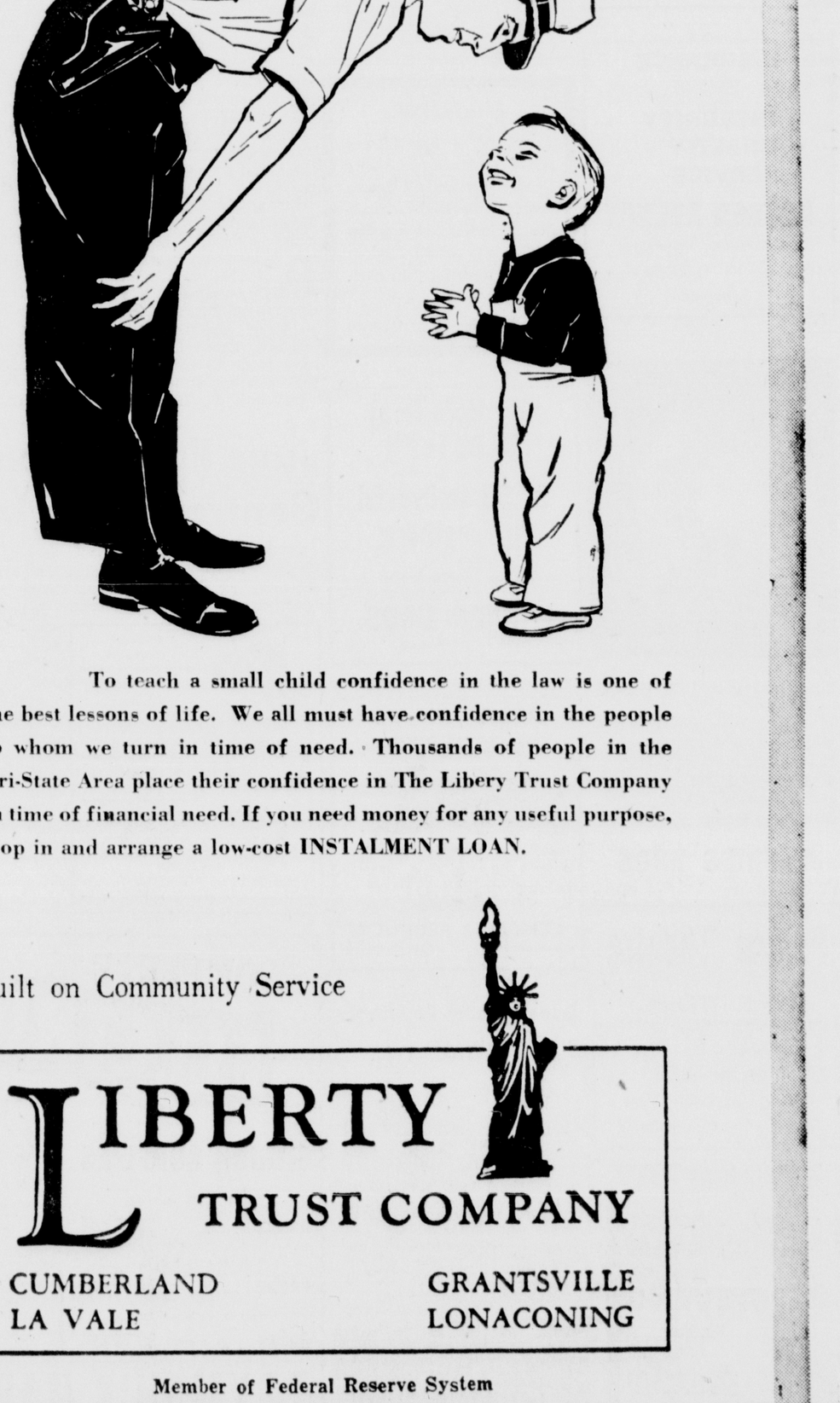

To teach a small child confidence in the law is one of the best lessons of life. We all must have confidence in the people to whom we turn in time of need. Thousands of people in the Tri-State Area place their confidence in The Libery Trust Company in time of financial need. If you need money for any useful purpose, stop in and arrange a low-cost INSTALMENT LOAN.

Built on Community Service

LIBERTY TRUST COMPANY

CUMBERLAND
LA VALE
GRANTSVILLE
LONACONING

Member of Federal Reserve System
Member Federal Deposit Insurance Corporation

The Cumberland News

Published daily except Sunday, 7-9 S. Mechanic Street
Cumberland, Maryland, by The Times & Alleganian Company
Second Class Postage Paid At Cumberland, Maryland
Member of The Audit Bureau of Circulations
Member of The Associated Press
Telephone 722-4600
Subscription rates by Carrier
7c Single Copy 42c Per Week
Mail Subscription Rates Cumberland News
Maryland, Pennsylvania, West Virginia,
Virginia and District of Columbia
$1.50 One Month—$8.25 Six Months—$16.00 One Year
All Other States
$1.75 One Month $9.75 Six Months—$19.00 One Year
The Cumberland News assumes no financial responsibility for typographical errors in advertisements but will reprint that part of an advertisement in which the typographical error occurs. Errors must be reported at once.

Wednesday Morning, August 8, 1962

Some Schools To Cover Windows

The theory is that children in ultramodern schools, featuring natural light and wide, wide windows, ignore their studies to watch what's going on outside. So in Michigan they're going to cover the windows of a school and see if youngsters learn faster.

Much high-powered research is going into the project, with the University of Michigan, the Ford Foundation and Educational Facilities Laboratories Inc. cooperating.

American public school methods could stand improvement, and so there must be receptivity for experiments designed to contribute to that end. All the same, one feels sympathy, if not concern, for children who will be cooped up inside blank walls with nothing to look at except teacher and the blackboard.

Perhaps most persons need better concentration on work at hand, but in the young enforced concentration can quickly lead to boredom. The experiment will show whether it is easier to learn in a room without a view, but whether the experimentees are going to be happy and comfortable is another question.

Meanwhile, nobody is talking about the possibility that if pupils have good teachers who make the learning process absorbing, they will do much less window gazing.

These Days

By George E. Sokolsky

Our Money

Unquestionably the most serious problem that faces the United States today is our money—yours and mine. The law says that the dollar must be backed by 25 per cent gold. If the European countries continue to demand gold for dollars, we shall either have to take all gold protection away from the dollar or we shall be forced to refuse to give the Europeans gold for dollars. In either case, the value of the dollar will depreciate and we shall suffer a severe economic crisis.

There is no use arguing that gold is of no importance. The fact is that the world accepts gold as the yard-stick for measuring the value of currency. When some other yard-stick will become equally acceptable, then the other yard-stick will be significant.

When some of the Wall Street bankers suggest that we go off gold, they are asking for trouble. It is quite possible that Europe will drive us off the gold standard. The Europeans can do that if they insist on taking gold instead of dollars. It will not be the Communists who will bury us, but our former allies whom we assisted so beneficently after World War I and World War II.

The Europeans can do this by sending back the dollars we gave them or that they earned and demanding gold therefore. Their demands are growing so pressing that the supply is running short. Today, we pay $35 an ounce for gold; we shall probably have to pay $50 an ounce, in which case the dollar will be devalued. But devaluation is more sound than the elimination or even the reduction of our gold reserve.

When the United States or American bankers make new loans to foreign countries, no matter which countries, the indenture should contain a clause that they can only get gold for dollars at the price of gold at the moment that the loan is made. Interest and principle should be repaid at $35 an ounce. In a word, the Europeans must not be able to hold us up by demanding expensive gold for cheap dollars.

Our economic troubles started at the end of World War II when wisdom indicated that a ceiling should be put on prices, wages, dividends, rents, interest, everything until an adjustment could be made between the costly waste of war and the reconstruction of peace. Instead, two elements of the population, agriculture and labor, were selected for protection and special privileges. The soldiers, professional groups, middle class personnel, business enterprises, etc., were not equally protected.

Instead of meeting the economic problems head-on back in 1945 to 1948, as Bernard Baruch suggested, we issued short term obligations which are now a plague upon us. The problem was handled politically, not economically.

It is difficult to get a fair estimate, but we probably lost over $100,000,000,000 (billion) in our world-saving effort. We did not have the money to lose. We do not have it now. During the 1960 campaign, John F. Kennedy made an issue of the economy. He found it stalemated and he demanded that it be got moving. Kennedy's diagnosis that the American economy was sick and stalemated was correct, but his problem was not growth as much as that we were over-produced and that we would have to have a good old-fashioned "fire-sale."

It is difficult to find a solution to the fiscal problem, except to confess to our mistakes and to recognize that our domestic situations cannot be solved until the Berlin question is solved so that the cost of impending war can be reduced. We cannot afford to continue to pay for the preparation for war and at the same time maintain the value of our currency and do all the things we would like to do.

This involves a very serious dilemma for President Kennedy. If any solution is found over Berlin by compromise, the President will be accused of being soft on Communism. In fact, it will be suggested that he favors a "no win" policy. If, on the other hand, he does not find a solution to the Berlin question, we shall go broke preparing for war.

(Copyright 1962, King Features Syndicate, Inc.)

Marching Through Albany, Georgia

Why U.S. Doesn't Recognize Peruvian Regime

By David Lawrence

WASHINGTON — The policy of the United States in withholding for the time being diplomatic recognition of the military junta in Peru, which by revolution took charge of the government in Lima, recently, has back of it notable precedents of several decades ago. For if recognition had been granted impulsively in Peru, the Washington government would have been placed in the position of favoring change by military force.

Various dictatorships in Latin America in recent years have been accorded prompt recognition by the United States. Some means had to be employed, therefore, by Secretary Rusk to prevent the impression from being developed that this country favors all revolutionary uprisings, even when, as in Peru, the outcome of an election doesn't suit one of the defeated political parties.

But it is beginning to look as if the United States will in due time extend recognition to the new regime in Peru. Certain things, however, have to happen first. There must be evidence of stability and of popular approval and of a program that will bring a new election when things have quieted down.

The military group which took over in Lima is anti-radical, while the party which won the election is leftish. The military men say the election was fradulent. They criticize the United States ambassador, James Loeb, for allegedly exhibiting during the campaign signs of sympathy with the leftist crowd, though he denies the charges.

Going back over the years, the problem of extending or withholding recogntion in Latin-American countries has been a vexatious one. Prior to the adimnistration of President Woodrow Wilson in 1913, the tendency of the State Department here was to be pragmatic about it. If a regime had complete possession of the country, it was accepted as a de facto government, irrespective of how it had obtained power. But Mr. Wilson was outraged when General Victoriano Huerta, head of the army, seized the reins of government in Mexico after assassinating the legally elected President, Francisco Madero, and his Vice President, Pino Suarez.

The United States took the position that it wouldn't recognize any government in Latin America which had come into power through the use of force. While the Huerta regime was recognized by the British and other European governments, the United States adopted a policy of what was officially called "watchful waiting." Failure to get Washington's support caused the military regime to lose strength, and Huerta resigned in 1914.

Gradually, under succeeding administrations, the Washington government came to be less and less critical of the method employed provided the popular will was somehow expressed in favor of the emerging regime.

It will be recalled that in 1959 when Batista was overthrown by Castro in Cuba, the United States did recognize the new regime. Later recognition was withdrawn when United States property was arbitrarily confiscated without any assurance of real compensation being given.

It is, of course, argued in the press of Latin America that the United States, by withholding recognition in Peru, is attempting to intervene in the internal affairs of a Latin-American country. The United States really has had no such purpose. It is not so much concerned with internal political problems today as with the question of whether a weakened government can be infilitrated and taken over by the Communists. That is why foreign aid has had to be suspended, at least temporarily until the real trend can be ascertained.

The policy of the United States government is based primarily on its own security, and hence it has to judge whether a new regime might be a source of friction in the hemisphere and perhaps produce externally an impact which could be damaging to this and to other countries.

If, for instance, a government emerged in any Latin-American country which by its programs endangered the lives and properties of the citizens of European countries, there has always been a risk that those citizens' own governments might feel justified in taking military steps to secure the rights of their nationals. The United States, therefore, has determined to avert complications that might require enforcement of the Monroe Doctrine as against European intervention. The best way devised has been to support governments in Latin America which by their deeds and programs seem to give promise of a continuing respect for international obligations.

(New York Herald Tribune Inc.)

Inside Washington

By Henry Cathcart

YOUNG POLITICIAN — Politics is a full time job. Ask any member of the House or Senate and he'll tell you that he must always consider how his actions will be received back home. It follows, then, that a politician's home is never really free of day-to-day political discussion.

Take Rep. Armistead I. Selden, one of the eight congressmen who survived the Alabama statewide primary. Due to the 1960 census count, Alabama is scheduled to lose one of its nine congressmen, and in the absence of redistricting legislation, the state had to drop one of them in a state-wide primary election.

Representative Selden must have talked nothing but politics for weeks, both at home and out in the hustings, and his 9-year-old son, Inge, must have drunk it all in.

The other day, Selden came across a political speech, scrawled by his son, which showed that the young lad absorbed what he heard around the house. Inge's speech read:

"Ladies and gentlemen: It is a great honor to be here tonight. I hope you will include me in your eight. The plates will cost $20 each but, of course, it will be a good supper. My wife is going to cook it. Thank you."

Selden now regrets he didn't have his son campaign for him. He considers the speech short, to the point, and more truthful than most political harangues.

UNDECIDED — At about this time each year, the White House usually issues its over-all view of what the 1964 federal budget should be like. It's true that that budget year doesn't begin until July 1, 1963, almost a year away, but the departments and agencies of government must begin their planning work in time for the budget to be completed by late December.

This year, however, things are a bit stuck. The White House, et al, have been hemming and hawing over the ifs and how muches of a tax cut, leaving the budget makers holding empty moneybags.

Federal Grand Jury To Investigate Application To Market Thalidomide

By Jack Anderson

(Editor's Note: Drew Pearson is on vacation. In his absence, the Washington Merry-Go-Round will be written by his associate, Jack Anderson.

WASHINGTON—A federal grand jury has asked the Food and Drug administration for its files on thalidomide, the tragic, ten-cent sleeping pill which has caused heart-breaking deformities in babies.

The grand jury reportedly is taking a stern look at the William S. Merrell Company's application to peddle the pills in this country. The Cincinnati firm not only brought relentless pressure upon Food and Drug to release thalidomide, but kept up the campaign long after doctors had blamed the drug for the deformed-baby epidemic in Europe.

Not until three months after thalidomide sales had been stopped in Germany and England did the Merrell Company grudgingly withdraw its application.

The same grand jury is also investigating another Merrell product, an anti-cholesterol drug called MER-29, which was withdrawn from the market after doctors discovered it caused eye cataracts, skin disorders, and other frightening side effects.

Among the victims who developed eye cataracts after taking MER-29, ironically, was a Justice Department attorney, Isiah Matlack (though he isn't certain the drug was the cause).

Although Dr. Frances Kelsey already has been credited with blocking the sale of thalidomide in this country, the full story hasn't been told of the pressures that the Merrell Company rought to bear upon her.

Because she believes manufacturers should have the right to be heard, she has been careful not to complain. However, once the company even threatened to sue her, because she was holding up its thalidomide application.

After company representatives had appealed to Food and Drug for the 22nd time, Dr. Kelsey still would not be budged. Angrily, they accused her on May 9, 1961, of writing them a "somewhat libelous" letter and threatened to take her to court.

All told, the Merrell firm made 50 approaches to Food and Drug. But none of their desperate, determined appeals got past Dr. Kelsey, a plain, trim woman, who wears no make-up and works in a drab, bare-floored office.

This quietly heroic bureaucrat, her manner as modest as her appearance, kept demanding reports and studies and explanations until her doubts about thalidomide were dramatically proven.

Except for her determination, the drug would have gone on the American market two years ago under the present lax laws. This happens to be the same period of time that Tennessee Sen. Estes Kefauver has been battling to get stricter controls imposed on dangerous drugs.

But the drug companies, in open alliance with Illinois Sen. Everett Dirksen and Nebraska Sen Roman Hruska, have managed to block Kefauver's reforms.

Personal File

TIP TO PRESIDENT KENNEDY: Your defense chiefs are about to send you a "capabilities study," supposedly proving that our conventional forces alone can hold off the combined military might of Russia and China. I suggest you check closely on the "terms of reference," or assumptions, upon which the study is based. You will find that only the most optimistic intelligence estimates were used. The pessimistic reports, which many generals regard as more realistic, were ignored.

TIP TO FEDERAL AVIATION CHIEF NAJEEB HALABY: Flight engineers have sneaked secret pictures of airline pilots snoozing at the controls, reading newspapers, and cavorting with stewardesses in flight. One picture shows a stewardess in a pilot's lap while he handles the controls with one hand; another shows the stewardess gaily operating the controls herself. In each case, the instrument panel reveals the airliner was aloft when the picture was snapped. The flight engineers bootlegged the pictures during their feud with the pilots but have withheld them for fear of reprisals.

TIP TO WALTER WINCHELL: You have far understated the number of people who have been pushed into Attorney General Robert Kennedy's swimming pool. Seldom a week goes by that dozens don't get dunked. For Kennedy turns his pool over to pushing, sucffling, splashing orphan kids five days a week.

TIP TO THE PERUVIAN EMBASSY: Your government's campaign against American ambassador James Loeb won't get back your withdrawn economic aid. Minnesota Sen. Hubert Humphrey, the powerful No. Two man in the Senate leadership, has threatened privately to block any future aid for Peru unless Loeb remains asambassador.

Hot-Rod Congressman

Unlike Senators, House members do not have a shuttle train to whisk them from their offices to the chamber. But some of the older members, like New Jersey Congressman Jim Auchincloss, drive their own motor scooter cars.

The 77-year-old Republican, a genial man, usually jokes with pedestrian colleagues and Capitol workmen while he hot-rods back and forth in the huge underground passageway between the House the office buildings.

But recently, his way was obstructed by a roadblock of rrinted material. Auchincloss tried to barge through, but his motor-scooter stalled.

"I'm sorry, Congressman," said a workman, as he cleared a path for Auchincloss through the jungle of printed matter.

"You men will have to keep this corridor cleared," replied Auchincloss cheerfully. "Don't you know it's illegal to prevent a Congressman from getting to his seat in the chamber?"

(Copyright, 1962, By The Bell Syndicate)

Jim Bishop: Reporter

By Jim Bishop

"Can you be here two o'clock?" he said. Yes, I said. I wasn't due at the office until 7 p. m. so two would be fine. He said "See you," and hung up. This was a warmish day in the Thirties. It was a dismal time of desperate men and hungry children, a time when a father would sell his pride for a couple of dollars.

I arrived at the old Park Central Hotel, at 1:50 and found the room. Jerry Wald opened the door. He was a fat kid who worked for the Evening Graphic, I worked on The Mirror. He was five years younger than I, but he had moved much faster. He had a radio column. I wrote picture captions.

"What's the excitement?" I said. He had big dark eyes, and black hair which looked as though he had slept in it. He drew an imaginary line with his hand. "We're at the crossroads, Jim. Today both of us begin a new career."

I sat. The room had two stuffed chairs, a coffee table, a small desk against a wall, and a bed. Wald had a faculty for turning on the excitement and turning it off, at will. Mostly, it depended on the echo he felt from his audience. He got a cool one from me.

I used to meet him in Lindy's and La Hiff's. He fancied himself as a newer Winchell, running from one Broadway spot to another, always asking questions and jotting notes. Jerry Wald had two horses pulling him at all times — ambition and talent — but he never held the reins. They were runaways.

"We're going to Hollywood," he said. I smiled. "We are?" I said. He kept to the center of the rug. "I got some news. Don't crack to anybody. I got fired from The Graphic," "You got what?" "Canned. That place is lousy with jealousy. They said I offended Lucky Strike. You know, criticizing their program."

"That's a good start," I said. Jerry grinned. He had a rich, captivating one. "So who cares?" he said. "How much does The Mirror pay you?" "Sixty." "How would you like to make six hundred a week? Pretty good, hah? Okay. We're both going to Hollywood."

"Not me," I said. The smile died. "Don't be a ——," he said, using a Yiddish word. "You can write. I can talk. We go to Hollywood. I get the contracts. You write the scenarios. We split down the middle. We'll live like kings." I asked him if he had a contract in Hollywood — someone who would give us a job.

"Who needs it?" he said. "We go out cold. We'll kill 'em." I gave it a lot of thought — about four seconds. "Nothing doing," I said. "I wasn't fired, Jerry. You were. I got sixty coming in every week and a wife who can't add the stubs in a checkbook. I'm staying in the newspaper business."

We talked a little more, but the excitement had left his voice. We parted friends. He asked me not to say anything. I didn't. Years afterward, when I was earning $75 a week, I used to take Ginny and Gayle to the movies and we sat, with bags full of Mounds and Hershey bars and popcorn, watching the title of the picture and then — two stories high — "Produced by Jerry Wald."

He became rich and famous. Among his many successes were Mildred Pierce, From Here to Eternity and The Man Who Came to Dinner. Jerry talked of art, but he was primarily interested in success and money. He complained of ruthlessness in an industry full of bodies over which Wald climbed on his way to the top.

I saw him a few years ago and he ushered me into a palatial private office. He was producing Peyton Place, which might have been a comedy on sex. "Well," he said, when we were alone, "are you sorry you didn't do it, putz?" I said no. Jerry laughed heartily. If I wasn't sorry, then I was nuttier than he had thought.

He had taste. He didn't compare our earnings. We talked of other days and, for a moment, he felt toward newspaper work as a man might about an old love who betrayed him. He still spoke swiftly and plausibly, and he could put the excitement in the tone, or remove it.

"We got to get together soon," he said. "I mean for a real talk." I nodded and started toward the exit. We wouldn't have that talk. I knew it. He knew it.

A few weeks ago, Jerry died of a heart attack. Some people can't believe a producer has one. . .

Copyright, 1962,
King Features Syndicate, Inc.

Single Injury Not Likely To Cause Cancer

By Dr. Theodore R. Van Dellen

A 34-year-old woman was thrown while riding a mule. The animal kicked her in the thigh, hard enough to leave his imprint and cut the skin. The area was black and blue the next day due to hemorrhage under the skin.

The injury healed but, two months later, the woman noted a small pea-sized lump in the scar. The lesion was not considered serious at first, but when it continued to grow, the physician recommended removal. It proved to be malignant.

We hear so much about trauma causing cancer but bonafide cases are uncommon. Some women injure the breast, for example, and find a tumor on the following day. The lump was there but it took the accident to bring it to her attention.

Physicians are most reluctant to blame this cause without definite proof that the lesion did not exist before. In addition, the accident must be severe enough to damage the tissues, the lesion must develop within a reasonable time thereafter, and it must be the type of tumor that conceivably could result from trauma.

It is agreed generally that cancer originates from cells in the body that have been changed by some chemical, hormonal, or viral incident. The change takes place in the chromosomes. Once this happens (mutation) the normal cells do not produce the same type of cells but divide into cells that vary considerably from the parent structures. The newcomers are different and are regarded as cancerous when they multiply at an abnormal rate and spread in a lawless fashion.

Chronic injury or irritation, with repeated repair of the damaged tissues, is a more likely cause of malignant cell mutation than is a single injury.

TOMORROW: Products for acne.

REACTION TO SUN

E. F. writes: Have you any suggestions for a farmer who must work in the sun? He is blue eyed and light complexioned and gets severe headaches that cause vomiting whenever he is exposed to the sun in hot weather.

REPLY

He ought to get a new job or farm in the north unless he can work in the shade on hot days. Many farmers use umbrellas on their tractors, dress properly, and relax during the midday heat. Additional fluids and salt help when sweating is profuse.

INDUCED INSANITY

N. M. writes: I watched a show on TV the other night where the wife was feeding her husband pills to make him lose his mind. Would this be possible in real life? I don't aim to do such a thing to my husband but am curious.

REPLY

Yes. Certain chemicals produce hallucinations, depression, or other symptoms of mental disorders. They are not recommended for this purpose but the author of the play you mentioned doesn't tell where the sinister wife obtatined the pills.

DROPSY

A. F. writes: What is meant by retaining water in the system?

REPLY

This is a dropsical condition in which the fluid of the body is retained by the tissues in much the same way as a sponge holds water. In many instances, there is an excessive amount of salt in the tissues that attracts water.

MORNING TEA

E. P. writes: After my morning tea I get diarrhea — have to go four or five times in a row. Does this come from the tea or from nervousness? I'm a very tense person.

REPLY

Stop the tea and see. This might help your nervousness also.

To the limit of space questions pertaining to the prevention of disease will be answered. Personal replies will be made when return stamped envelope is enclosed. Telephone inquiries not accepted. Dr. Van Dellen will not make diagnoses or prescribe for individual diseases.

Try And Stop Me

By Bennett Cerf

Millionaire Inventor Philip K. Saunders has written the story of his unusual life in "Dr. Panto Fogo," a nickname he acquired one day when his trousers caught fire while he was taking a nap aboard a slow train in Brazil. A few of Mr. Saunders' passing comments bear repetition: (1) Laziness is the mother of nine inventions out of ten. (2) French food is not really good food. It is mediocre food cunningly cooked and disguised with sauces. (3) Africans never talk about sex because there are no sex taboos of any kind and therefore nothing about sex calls for any comment except the expression of approval.

John Straley now orders his cook to mix pancake batter with alphabet soup, so that when he entertains big shots he can give them monogramed flapjacks.

When Will Rogers confessed that he never had met then-President Calvin Coolidge, a friend marched him right over to the White House, commenting, "I'll

bet you can't get a chuckle out of old Cal in twenty minutes." "You're on," said Rodgers. "I'll do it in twenty seconds."

"Mr. President," began the friend, "I want to introduce our great Oklahoma wit, Mr. Will Rogers."

Will held out his hand, frowned, and said, "Excuse me, please, but I didn't quite get the name."

Coolidge laughed out loud—and the friend paid the bet!

(Copyright 1962, by Bennett Cerf. Distributed by King Features Syndicate)

You're Telling Me

By William Ritt

U. S. pigs today are healthier though they eat only 38 per cent as much as their ancestors did a couple of generations ago, according to a magazine article. When it comes to dieting, it means our porkers go whole hog!

"Other Nations Pay Off U. S. Aid With Criticism"—newspaper headline. That's news? What else did you expect!

Four new nation-wide eating societies, with rapidly spreading membership rolls, have sprung up within the last year. Also, there are scores of new books on how and what to eat and drink on the market, a survey shows. Sure gives us food for thought!

Many financial writers, we note, blame the small investors for the recent stock market plunge. Always blaming the little guy!

All of Colorado has an elevation of 3,000 feet or better, according to our office atlas. Among the states it sure ranks high!

The Cumberland News

Published daily except Sunday, 7-9 S. Mechanic Street
Cumberland, Maryland, by The Times & Alleganian Company
Second Class Postage Paid At Cumberland, Maryland
Member of The Audit Bureau of Circulations
Member of The Associated Press
Telephone 722-4600
Subscription rates by Carrier
7c Single Copy 42c Per Week
Mail Subscription Rates Cumberland News
Maryland, Pennsylvania, West Virginia,
Virginia and District of Columbia
$1.50 One Month—$8.25 Six Months—$16.00 One Year
All Other States
$1.75 One Month $9.75 Six Months—$19.00 One Year
The Cumberland News assumes no financial responsibility for typographical errors in advertisements but will reprint that part of an advertisement in which the typographical error occurs. Errors must be reported at once.

Wednesday Morning, August 8, 1962

Some Schools To Cover Windows

The theory is that children in ultramodern schools, featuring natural light and wide, wide windows, ignore their studies to watch what's going on outside. So in Michigan they're going to cover the windows of a school and see if youngsters learn faster.

Much high-powered research is going into the project, with the University of Michigan, the Ford Foundation and Educational Facilities Laboratories Inc. cooperating.

American public school methods could stand improvement, and so there must be receptivity for experiments designed to contribute to that end. All the same, one feels sympathy, if not concern, for children who will be cooped up inside blank walls with nothing to look at except teacher and the blackboard.

Perhaps most persons need better concentration on work at hand, but in the young enforced concentration can quickly lead to boredom. The experiment will show whether it is easier to learn in a room without a view, but whether the experimentees are going to be happy and comfortable is another question.

Meanwhile, nobody is talking about the possibility that if pupils have good teachers who make the learning process absorbing, they will do much less window gazing.

These Days

By George E. Sokolsky

Our Money

Unquestionably the most serious problem that faces the United States today is our money—yours and mine. The law says that the dollar must be backed by 25 per cent gold. If the European countries continue to demand gold for dollars, we shall either have to take all gold protection away from the dollar or we shall be forced to refuse to give the Europeans gold for dollars. In either case, the value of the dollar will depreciate and we shall suffer a severe economic crisis.

There is no use arguing that gold is of no importance. The fact is that the world accepts gold as the yard-stick for measuring the value of currency. When some other yard-stick will become equally acceptable, then the other yard-stick will be significant.

When some of the Wall Street bankers suggest that we go off gold, they are asking for trouble. It is quite possible that Europe will drive us off the gold standard. The Europeans can do that if they insist on taking gold instead of dollars. It will not be the Communists who will bury us, but our former allies whom we assisted so beneficently after World War I and World War II.

The Europeans can do this by sending back the dollars we gave them or that they earned and demanding gold therefore. Their demands are growing so pressing that the supply is running short. Today, we pay $35 an ounce for gold; we shall probably have to pay $50 an ounce, in which case the dollar will be devalued. But devaluation is more sound than the elimination or even the reduction of our gold reserve.

When the United States or American bankers make new loans to foreign countries, no matter which countries, the indenture should contain a clause that they can only get gold for dollars at the price of gold at the moment that the loan is made. Interest and principle should be repaid at $35 an ounce. In a word, the Europeans must not be able to hold us up by demanding expensive gold for cheap dollars.

Our economic troubles started at the end of World War II when wisdom indicated that a ceiling should be put on prices, wages, dividends, rents, interest, everything until an adjustment could be made between the costly waste of war and the reconstruction of peace. Instead, two elements of the population, agriculture and labor, were selected for protection and special privileges. The soldiers, professional groups, middle class personnel, business enterprises, etc., were not equally protected.

Instead of meeting the economic problems head-on back in 1945 to 1948, as Bernard Baruch suggested, we issued short term obligations which are now a plague upon us. The problem was handled politically, not economically.

It is difficult to get a fair estimate, but we probably lost over $100,000,000,000 (billion) in our world-saving effort. We did not have the money to lose. We do not have it now. During the 1960 campaign, John F. Kennedy made an issue of the economy. He found it stalemated and he demanded that it be got moving. Kennedy's diagnosis that the American economy was sick and stalemated was correct, but his problem was not growth as much as that we were over-produced and that we would have to have a good old-fashioned "fire-sale."

It is difficult to find a solution to the fiscal problem, except to confess to our mistakes and to recognize that our domestic situations cannot be solved until the Berlin question is solved so that the cost of impending war can be reduced. We cannot afford to continue to pay for the preparation for war and at the same time maintain the value of our currency and do all the things we would like to do.

This involves a very serious dilemma for President Kennedy. If any solution is found over Berlin by compromise, the President will be accused of being soft on Communism. In fact, it will be suggested that he favors a "no win" policy. If, on the other hand, he does not find a solution to the Berlin question, we shall go broke preparing for war.

(Copyright 1962, King Features Syndicate, Inc.)

Marching Through Albany, Georgia

Why U.S. Doesn't Recognize Peruvian Regime

By David Lawrence

WASHINGTON — The policy of the United States in withholding for the time being diplomatic recognition of the military junta in Peru, which by revolution took charge of the government in Lima, recently, has back of it notable precedents of several decades ago. For if recognition had been granted impulsively in Peru, the Washington government would have been placed in the position of favoring change by military force.

Various dictatorships in Latin America in recent years have been accorded prompt recognition by the United States. Some means had to be employed, therefore, by Secretary Rusk to prevent the impression from being developed that this country favors all revolutionary uprisings, even when, as in Peru, the outcome of an election doesn't suit one of the defeated political parties.

But it is beginning to look as if the United States will in due time extend recognition to the new regime in Peru. Certain things, however, have to happen first. There must be evidence of stability and of popular approval and of a program that will bring a new election when things have quieted down.

The military group which took over in Lima is anti-radical, while the party which won the election is leftish. The military men say the election was fradulent. They criticize the United States ambassador, James Loeb, for allegedly exhibiting during the campaign signs of sympathy with the leftist crowd, though he denies the charges.

Going back over the years, the problem of extending or withholding recogntion in Latin-American countries has been a vexatious one. Prior to the adimnistration of President Woodrow Wilson in 1913, the tendency of the State Department here was to be pragmatic about it. If a regime had complete possession of the country, it was accepted as a de facto government, irrespective of how it had obtained power. But Mr. Wilson was outraged when General Victoriano Huerta, head of the army, seized the reins of government in Mexico after assassinating the legally elected President, Francisco Madero, and his Vice President, Pino Suarez.

The United States took the position that it wouldn't recognize any government in Latin America which had come into power through the use of force. While the Huerta regime was recognized by the British and other European governments, the United States adopted a policy of what was officially called "watchful waiting." Failure to get Washington's support caused the military regime to lose strength, and Huerta resigned in 1914.

Gradually, under succeeding administrations, the Washington government came to be less and less critical of the method employed provided the popular will was somehow expressed in favor of the emerging regime.

It will be recalled that in 1959 when Batista was overthrown by Castro in Cuba, the United States did recognize the new regime. Later recognition was withdrawn when United States property was arbitrarily confiscated without any assurance of real compensation being given.

It is, of course, argued in the press of Latin America that the United States, by withholding recognition in Peru, is attempting to intervene in the internal affairs of a Latin-American country. The United States really has had no such purpose. It is not so much concerned with internal political problems today as with the question of whether a weakened government can be infilitrated and taken over by the Communists. That is why foreign aid has had to be suspended, at least temporarily until the real trend can be ascertained.

The policy of the United States government is based primarily on its own security, and hence it has to judge whether a new regime might be a source of friction in the hemisphere and perhaps produce externally an impact which could be damaging to this and to other countries.

If, for instance, a government emerged in any Latin-American country which by its programs endangered the lives and properties of the citizens of European countries, there has always been a risk that those citizens' own governments might feel justified in taking military steps to secure the rights of their nationals. The United States, therefore, has determined to avert complications that might require enforcement of the Monroe Doctrine as against European intervention. The best way devised has been to support governments in Latin America which by their deeds and programs seem to give promise of a continuing respect for international obligations.

(New York Herald Tribune Inc.)

Inside Washington

By Henry Cathcart

YOUNG POLITICIAN — Politics is a full time job. Ask any member of the House or Senate and he'll tell you that he must always consider how his actions will be received back home. It follows, then, that a politician's home is never really free of day-to-day political discussion.

Take Rep. Armistead I. Selden, one of the eight congressmen who survived the Alabama statewide primary. Due to the 1960 census count, Alabama is scheduled to lose one of its nine congressmen, and in the absence of redistricting legislation, the state had to drop one of them in a state-wide primary election.

Representative Selden must have talked nothing but politics for weeks, both at home and out in the hustings, and his 9-year-old son, Inge, must have drunk it all in.

The other day, Selden came across a political speech, scrawled by his son, which showed that the young lad absorbed what he heard around the house. Inge's speech read:

"Ladies and gentlemen: It is a great honor to be here tonight. I hope you will include me in your eight. The plates will cost $20 each but, of course, it will be a good supper. My wife is going to cook it. Thank you."

Selden now regrets he didn't have his son campaign for him. He considers the speech short, to the point, and more truthful than most political harangues.

UNDECIDED — At about this time each year, the White House usually issues its over-all view of what the 1964 federal budget should be like. It's true that that budget year doesn't begin until July 1, 1963, almost a year away, but the departments and agencies of government must begin their planning work in time for the budget to be completed by late December.

This year, however, things are a bit stuck. The White House, et al, have been hemming and hawing over the ifs and how muches of a tax cut, leaving the budget makers holding empty moneybags.

Federal Grand Jury To Investigate Application To Market Thalidomide

By Jack Anderson

(Editor's Note: Drew Pearson is on vacation. In his absence, the Washington Merry-Go-Round will be written by his associate, Jack Anderson.

WASHINGTON—A federal grand jury has asked the Food and Drug administration for its files on thalidomide, the tragic, ten-cent sleeping pill which has caused heart-breaking deformities in babies.

The grand jury reportedly is taking a stern look at the William S. Merrell Company's application to peddle the pills in this country. The Cincinnati firm not only brought relentless pressure upon Food and Drug to release thalidomide, but kept up the campaign long after doctors had blamed the drug for the deformed-baby epidemic in Europe.

Not until three months after thalidomide sales had been stopped in Germany and England did the Merrell Company grudgingly withdraw its application.

The same grand jury is also investigating another Merrell product, an anti-cholesterol drug called MER-29, which was withdrawn from the market after doctors discovered it caused eye cataracts, skin disorders, and other frightening side effects.

Among the victims who developed eye cataracts after taking MER-29, ironically, was a Justice Department attorney, Isiah Matlack (though he isn't certain the drug was the cause).

Although Dr. Frances Kelsey already has been credited with blocking the sale of thalidomide in this country, the full story hasn't been told of the pressures that the Merrell Company rought to bear upon her.

Because she believes manufacturers should have the right to be heard, she has been careful not to complain. However, once the company even threatened to sue her, because she was holding up its thalidomide application.

After company representatives had appealed to Food and Drug for the 22nd time, Dr. Kelsey still would not be budged. Angrily, they accused her on May 9, 1961, of writing them a "somewhat libelous" letter and threatened to take her to court.

All told, the Merrell firm made 50 approaches to Food and Drug. But none of their desperate, determined appeals got past Dr. Kelsey, a plain, trim woman, who wears no make-up and works in a drab, bare-floored office.

This quietly heroic bureaucrat, her manner as modest as her appearance, kept demanding reports and studies and explanations until her doubts about thalidomide were dramatically proven.

Except for her determination, the drug would have gone on the American market two years ago under the present lax laws. This happens to be the same period of time that Tennessee Sen. Estes Kefauver has been battling to get stricter controls imposed on dangerous drugs.

But the drug companies, in open alliance with Illinois Sen. Everett Dirksen and Nebraska Sen Roman Hruska, have managed to block Kefauver's reforms.

Personal File

TIP TO PRESIDENT KENNEDY: Your defense chiefs are about to send you a "capabilities study," supposedly proving that our conventional forces alone can hold off the combined military might of Russia and China. I suggest you check closely on the "terms of reference," or assumptions, upon which the study is based. You will find that only the most optimistic intelligence estimates were used. The pessimistic reports, which many generals regard as more realistic, were ignored.

TIP TO FEDERAL AVIATION CHIEF NAJEEB HALABY: Flight engineers have sneaked secret pictures of airline pilots snoozing at the controls, reading newspapers, and cavorting with stewardesses in flight. One picture shows a stewardess in a pilot's lap while he handles the controls with one hand; another shows the stewardess gaily operating the controls herself. In each case, the instrument panel reveals the airliner was aloft when the picture was snapped. The flight engineers bootlegged the pictures during their feud with the pilots but have withheld them for fear of reprisals.

TIP TO WALTER WINCHELL: You have far understated the number of people who have been pushed into Attorney General Robert Kennedy's swimming pool. Seldom a week goes by that dozens don't get dunked. For Kennedy turns his pool over to pushing, sucffling, splashing orphan kids five days a week.

TIP TO THE PERUVIAN EMBASSY: Your government's campaign against American ambassador James Loeb won't get back your withdrawn economic aid. Minnesota Sen. Hubert Humphrey, the powerful No. Two man in the Senate leadership, has threatened privately to block any future aid for Peru unless Loeb remains asambassador.

Hot-Rod Congressman

Unlike Senators, House members do not have a shuttle train to whisk them from their offices to the chamber. But some of the older members, like New Jersey Congressman Jim Auchincloss, drive their own motor scooter cars.

The 77-year-old Republican, a genial man, usually jokes with pedestrian colleagues and Capitol workmen while he hot-rods back and forth in the huge underground passageway between the House the office buildings.

But recently, his way was obstructed by a roadblock of printed material. Auchincloss tried to barge through, but his motor-scooter stalled.

"I'm sorry, Congressman," said a workman, as he cleared a path for Auchincloss through the jungle of printed matter.

"You men will have to keep this corridor cleared," replied Auchincloss cheerfully. "Don't you know it's illegal to prevent a Congressman from getting to his seat in the chamber?"

(Copyright, 1962, By The Bell Syndicate)

Jim Bishop: Reporter

By Jim Bishop

"Can you be here two o'clock?" he said. Yes, I said. I wasn't due at the office until 7 p. m. so two would be fine. He said "See you," and hung up. This was a warmish day in the Thirties. It was a dismal time of desperate men and hungry children, a time when a father would sell his pride for a couple of dollars.

I arrived at the old Park Central Hotel, at 1:50 and found the room. Jerry Wald opened the door. He was a fat kid who worked for the Evening Graphic, I worked on The Mirror. He was five years younger than I, but he had moved much faster. He had a radio column. I wrote picture captions.

"What's the excitement?" I said. He had big dark eyes, and black hair which looked as though he had slept in it. He drew an imaginary line with his hand. "We're at the crossroads, Jim. Today both of us begin a new career."

I sat. The room had two stuffed chairs, a coffee table, a small desk against a wall, and a bed. Wald had a faculty for turning on the excitement and turning it off, at will. Mostly, it depended on the echo he felt from his audience. He got a cool one from me.

I used to meet him in Lindy's and La Hiff's. He fancied himself as a newer Winchell, running from one Broadway spot to another, always asking questions and jotting notes. Jerry Wald had two horses pulling him at all times — ambition and talent — but he never held the reins. They were runaways.

"We're going to Hollywood," he said. I smiled. "We are?" I said. He kept to the center of the rug. "I got some news. Don't crack to anybody. I got fired from The Graphic," "You got what?" "Canned. That place is lousy with jealousy. They said I offended Lucky Strike. You know, criticizing their program."

"That's a good start," I said. Jerry grinned. He had a rich, captivating one. "So who cares?" he said. "How much does The Mirror pay you?" "Sixty." "How would you like to make six hundred a week? Pretty good, hah? Okay. We're both going to Hollywood."

"Not me," I said. The smile died. "Don't be a ——," he said, using a Yiddish word. "You can write. I can talk. We go to Hollywood. I get the contracts. You write the scenarios. We split down the middle. We'll live like kings." I asked him if he had a contract in Hollywood — someone who would give us a job.

"Who needs it?" he said. "We go out cold. We'll kill 'em." I gave it a lot of thought — about four seconds. "Nothing doing," I said. "I wasn't fired, Jerry. You were. I got sixty coming in every week and a wife who can't add the stubs in a checkbook. I'm staying in the newspaper business."

We talked a little more, but the excitement had left his voice. We parted friends. He asked me not to say anything. I didn't. Years afterward, when I was earning $75 a week, I used to take Ginny and Gayle to the movies and we sat, with bags full of Mounds and Hershey bars and popcorn, watching the title of the picture and then — two stories high — "Produced by Jerry Wald."

He became rich and famous. Among his many successes were Mildred Pierce, From Here to Eternity and The Man Who Came to Dinner. Jerry talked of art, but he was primarily interested in success and money. He complained of ruthlessness in an industry full of bodies over which Wald climbed on his way to the top.

I saw him a few years ago and he ushered me into a palatial private office. He was producing Peyton Place, which might have been a comedy on sex. "Well," he said, when we were alone, "are you sorry you didn't do it, putz?" I said no. Jerry laughed heartily. If I wasn't sorry, then I was nuttier than he had thought.

He had taste. He didn't compare our earnings. We talked of other days and, for a moment, he felt toward newspaper work as a man might about an old love who betrayed him. He still spoke swiftly and plausibly, and he could put the excitement in the tone, or remove it.

"We got to get together soon," he said. "I mean for a real talk." I nodded and started toward the exit. We wouldn't have that talk, I knew it. He knew it.

A few weeks ago, Jerry died of a heart attack. Some people can't believe a producer has one. . .

Copyright, 1962,
King Features Syndicate, Inc.

Single Injury Not Likely To Cause Cancer

By Dr. Theodore R. Van Dellen

A 34-year-old woman was thrown while riding a mule. The animal kicked her in the thigh, hard enough to leave his imprint and cut the skin. The area was black and blue the next day due to hemorrhage under the skin.

The injury healed but, two months later, the woman noted a small pea-sized lump in the scar. The lesion was not considered serious at first, but when it continued to grow, the physician recommended removal. It proved to be malignant.

We hear so much about trauma causing cancer but bonafide cases are uncommon. Some women injure the breast, for example, and find a tumor on the following day. The lump was there but it took the accident to bring it to her attention.

Physicians are most reluctant to blame this cause without definite proof that the lesion did not exist before. In addition, the accident must be severe enough to damage the tissues, the lesion must develop within a reasonable time thereafter, and it must be the type of tumor that conceivably could result from trauma.

It is agreed generally that cancer originates from cells in the body that have been changed by some chemical, hormonal, or viral incident. The change takes place in the chromosomes. Once this happens (mutation) the normal cells do not produce the same type of cells but divide into cells that vary considerably from the parent structures. The newcomers are different and are regarded as cancerous when they multiply at an abnormal rate and spread in a lawless fashion.

Chronic injury or irritation, with repeated repair of the damaged tissues, is a more likely cause of malignant cell mutation than is a single injury.

TOMORROW: Products for acne.

REACTION TO SUN

E. F. writes: Have you any suggestions for a farmer who must work in the sun? He is blue eyed and light complexioned and gets severe headaches that cause vomiting whenever he is exposed to the sun in hot weather.

REPLY

He ought to get a new job or farm in the north unless he can work in the shade on hot days. Many farmers use umbrellas on their tractors, dress properly, and relax during the midday heat. Additional fluids and salt help when sweating is profuse.

INDUCED INSANITY

N. M. writes: I watched a show on TV the other night where the wife was feeding her husband pills to make him lose his mind. Would this be possible in real life? I don't aim to do such a thing to my husband but am curious.

REPLY

Yes. Certain chemicals produce hallucinations, depression, or other symptoms of mental disorders. They are not recommended for this purpose but the author of the play you mentioned doesn't tell where the sinister wife obtatined the pills.

DROPSY

A. F. writes: What is meant by retaining water in the system?

REPLY

This is a dropsical condition in which the fluid of the body is retained by the tissues in much the same way as a sponge holds water. In many instances, there is an excessive amount of salt in the tissues that attracts water.

MORNING TEA

E. P. writes: After my morning tea I get diarrhea — have to go four or five times in a row. Does this come from the tea or from nervousness? I'm a very tense person.

REPLY

Stop the tea and see. This might help your nervousness also.

To the limit of space questions pertaining to the prevention of disease will be answered. Personal replies will be made when return stamped envelope is enclosed. Telephone inquiries not accepted. Dr. Van Dellen will not make diagnoses or prescribe for individual diseases.

Try And Stop Me

By Bennett Cerf

Millionaire Inventor Philip K. Saunders has written the story of his unusual life in "Dr. Panto Fogo," a nickname he acquired one day when his trousers caught fire while he was taking a nap aboard a slow train in Brazil. A few of Mr. Saunders' passing comments bear repetition: (1) Laziness is the mother of nine inventions out of ten. (2) French food is not really good food. It is mediocre food cunningly cooked and disguised with sauces. (3) Africans never talk about sex because there are no sex taboos of any kind and therefore nothing about sex calls for any comment except the expression of approval.

John Straley now orders his cook to mix pancake batter with alphabet soup, so that when he entertains big shots he can give them monogramed flapjacks.

When Will Rogers confessed that he never had met then-President Calvin Coolidge, a friend marched him right over to the White House, commenting, "I'll bet you can't get a chuckle out of old Cal in twenty minutes." "You're on," said Rodgers. "I'll do it in twenty seconds."

"Mr. President," began the friend, "I want to introduce our great Oklahoma wit, Mr. Will Rogers."

Will held out his hand, frowned, and said, "Excuse me, please, but I didn't quite get the name."

Coolidge laughed out loud—and the friend paid the bet!

(Copyright 1962, by Bennett Cerf. Distributed by King Features Syndicate)

You're Telling Me

By William Ritt

U. S. pigs today are healthier though they eat only 38 per cent as much as their ancestors did a couple of generations ago, according to a magazine article. When it comes to dieting, it means our porkers go whole hog!

"Other Nations Pay Off U. S. Aid With Criticism"—newspaper headline. That's news? What else did you expect!

Four new nation-wide eating societies, with rapidly spreading membership rolls, have sprung up within the last year. Also, there are scores of new books on how and what to eat and drink on the market, a survey shows. Sure gives us food for thought!

Many financial writers, we note, blame the small investors for the recent stock market plunge. Always blaming the little guy!

All of Colorado has an elevation of 3,000 feet or better, according to our office atlas. Among the states it sure ranks high!

Yankees Clobber Minnesota, 14-1, Tony Kubek Hits 3-Run Homer

Ralph Terry Notches 16th Win Of Year

Tresh Belts Pair, Howard Gets 4 Hits, Pascual Is Loser

NEW YORK (UPI) — Tony Kubek celebrated his return to the New York Yankees' lineup Tuesday with a three-run homer his first time up and Tom Tresh, his rookie replacement, belted two homers in a 14-1 massacre of the Minnesota Twins.

Kubek, Tresh, and Elston Howard each drove in three runs apiece as the Yankees hammered loser Camilo Pascual for five runs in the first inning and then rallied for seven more in the seventh to snap a three-game losing streak.

The vigorous 18-hit attack by the Yankees boosted their American League lead to five games and helped righthander Ralph Terry coast to his 16th victory, which equalled his entire victory total of last year. Terry allowed five hits, three of them by Zoile Versalles.

Kubek, who last played for the Yankees in the 1961 World Series against the Cincinnati Reds, rejoined the club last Friday following nine months service in the Army and was installed in left field Tuesday in somewhat of a surprise move by manager Ralph Houk.

Kubek admitted he was "a little nervous" when he came to bat for the first time in the opening frame with the Yanks already ahead, 2-0, and two men on.

Pascual's first pitch to Kubek was a called strike but Tony lashed out at the second one and drove it 360 feet into the lower right field stands to complete the five-run rally.

Tresh, who took over Kubek's old shortstop position this season, hit his 11th homer in the second inning with the bases empty and his 12th with one on capped the seven-run explosion in the seventh.

Pascual, troubled by a sore elbow recently, was raked for six runs and five hits during the two innings he pitched. The defeat was his seventh compared with 15 victories.

Minnesota catcher Earl Battey suffered a dislocated right index finger when hit by a foul tip off Tresh's bat in the second inning and was forced to leave the game. X-rays taken at Lenox Hill Hospital revealed no fracture.

Minn.	ab	r	h	bi	New York	ab	r	h	bi
Green cf	4	0	1	0	Tresh ss	5	3	3	3
Power 1b	4	0	1	0	Rchrdsn 2b	5	1	3	0
Rollins 3b	4	0	0	0	Maris rf	2	2	0	0
Killbrw lf	4	0	0	0	Linz rf	1	0	1	0
Allison rf	4	0	0	0	Mantle cf	2	1	0	0
Battey c	1	0	0	0	Reed cf	2	1	1	0
Zimrman c	2	0	0	0	Howrd c	4	1	4	3
Allen 2b	3	0	0	0	Skwrn 1b	5	2	2	2
Vrsilles ss	3	1	3	0	Kubek lf	4	1	1	3
Pascual p	0	0	0	0	Boyer 3b	3	1	1	1
a-Collum p	1	0	0	1	Terry p	4	1	2	2
Maranda p	0	0	0	0					
Totals	30	1	5	1	Totals	37	14	18	14

a-Flied out for Pascual in 3rd.

Minnesota	000 001 000— 1
New York	511 000 70x—14

E — Reed. PO-A — Minnesota 24-9, New York 27-12. DP — Richardson, Tresh, and Skowron; Versalles and Power. LOB — Minnesota 4, New York 4. 2B —Richardson, Howard, Versalles, Boyer. HR — Kubek, Tresh 2. SF — Howard, Boyer, Collum.

	ip	h	r	er	bb	so
Pascual (L, 15-7)	2	5	6	6	2	0
Collum	4 2-3	10	7	7	1	0
Maranda	1 1-3	3	1	1	0	0
Terry (W, 16-9)	9	5	1	0	1	3

U—Hurley, Flaherty, Runge, Carragan. T—2:13. A—17,703.

Fullmer-Tiger Bout Reset For Oct. 16

SAN FRANCISCO (UPI)—The middleweight championship fight between Gene Fullmer and challenger Dick Tiger has been postponed until Oct. 16, it was announced Tuesday.

The bout between Fullmer, National Boxing Association champ, and the Nigerian fighter originally was scheduled for San Francisco's Candlestick Park Aug. 27.

It was postponed until Sept. 12, then switched again to avoid conflict with the Sept. 25 heavyweight title bout between Floyd Patterson and Sonny Liston.

Pigtail Softball League Results

AT PENN AVENUE FIELD:

Post's	204 14—11 11 5
Penn Avenue	420 00— 6 8 3

Miller and Berringer, Wilson and Grapes.
HR—Wilson (Penn Avenue).

AT NAVAL RESERVE FIELD:

North End	600 10— 7 4 4
South End	148 5x—18 16 2

C. Cioni, M. Keating (3), C. Cioni (3) and Riehl. Linda Northcraft and Crawford.
Loser—C. Cioni.
HR—Crawford, Rowan (South End).

AT STITCHER FIELD:

Pine Avenue	665'5(12)—34 26 3
Columbia Street	301 21— 7 9 12

Darlene Peck and Cynthia Ashby, Helen Cline and Margaret May.
HR—Debbie Young, Bonnie Peck 3, Laverne Method, Darlene Peck (Pine Avenue).

NOTICE OF PUBLIC HEARING ON PROPOSED COUNTY MAJOR HIGHWAY PLAN

In accordance with the provisions of Section 17 of Article 66 B of the Annotated Code of Maryland (1957 edition) Titled "Planning and Zoning", notice is hereby given that a Public Hearing will be held by the Allegany County Planning and Zoning Commission in the County Commissioner's Meeting Room, second floor of the Court House, Cumberland, Maryland, at 7:30 p.m. EDT on Thursday, August 23, 1962 for the purpose of presenting a proposed Major Highway Plan indicating the recommended primary road system and improvements for Allegany County.

All interested persons are hereby notified of said hearing and are invited to attend.

A copy of the text and map of the proposed Master Highway Plan is available during regular office hours in the Planning and Zoning office, basement floor of the Court House, Cumberland, Maryland.

Allegany County Planning and Zoning Commission
By Richard Winer
Chairman

Adv. N-T-Aug 6-7-8

DIES — Dink Templeton, 65, track and field authority and former Stanford coach, died yesterday at Palo Alto, Calif., after hospitalization for a respiratory ailment. Picture taken in 1950. (AP Photofax)

Herbert Blanks Baltimore, 4-0

Four-Run Fourth Wins For Chicago

CHICAGO (AP) — Ray Herbert shut out the Baltimore Orioles on three hits Tuesday as the Chicago White Sox clustered all their runs in the fourth inning to sweep the two-game series with a 4-0 victory.

Herbert had a perfect game until two were out in the sixth inning when he walked Dick Hall, Baltimore's starting and losing pitcher.

He had a no-hitter intact until Russ Snyder opened the seventh with a sharp single to center field.

Boog Powell singled in the eighth and Charlie Law in the ninth for the other two Oriole hits.

In both cases double plays erased the hitters.

The White Sox got all their runs on five singles in the fourth, Al Smith and Camilo Carreon each getting a two-run hit.

Balti.	ab	r	h	bi	Chicago	ab	r	h	bi
Adair 2b-ss	4	0	0	0	Aparicio ss	4	0	1	0
Snyder rf	4	0	1	0	Sadwski 2b	4	0	0	0
Brandt cf	3	0	0	0	Cnnghm 1b	4	1	2	0
Gentile 1b	3	0	0	0	Frbsn r-lf	4	1	2	0
B.Rbnsn 3b	3	0	0	0	Maxwell lf	4	1	2	0
Powell lf	3	0	1	0	b-Lands cf	0	0	0	0
Hansen ss	2	0	0	0	Smith 3b	4	1	3	2
a-Herzog	1	0	0	0	c-Espto 3b	0	0	0	0
Breedng 2b	0	0	0	0	Hsbgr cf-rf	4	0	0	0
Landrith c	3	0	0	0	Carreon c	4	0	1	2
Stock p	0	0	0	0	Herbert p	3	0	1	0
Hall p	1	0	0	0					
Lau c	1	0	1	0	Totals	35	4	12	4
d-Nchlsn	0	0	0	0					
Totals	28	0	3	0					

a-Grounded into double play for Hansen in 8th; b-Ran for Maxwell in 8th; c-Ran for Smith in 8th; d-Ran for Lau in 9th.

Baltimore	000	000	000— 0
Chicago	000	400	00x— 4

E—Hansen. PO-A—Baltimore 24-10, Chicago 27-13. DP—Hansen and Gentile; Hall and Hansen; Herbert, Aparicio and Cunningham; Adair, Breeding and Gentile; Herbert, Sadowski and Cunningham. LOB—Baltimore 2, Chicago 7. 3B—Cunningham. SB—Hershberger.

	ip	h	r	er	bb	so
Hall (L, 4-3)	7	12	4	4	0	2
Stock	1	0	0	0	0	0
Herbert (W, 11-7)	9	3	0	0	1	4

(Hall pitched to 2 batters in 8th).
WP—Herbert. U — Stevens, Kinnamon, Drummond, Napp. T—1:59. A—4,839.

Curl's Wins Over Gurley's, 7-5, Ups Rec League Lead

Curl's Camera Shop lengthened its lead to 1½ games in the Rec Baseball League by downing Gurley's yesterday at Stitcher Field by the score of 7-5, and can win the pehnant by taking one of its two remaining contests.

Frank Williams went the distance for Curl's and turned in a six-hit performance in making his season record 3-0.

Jim Willis paced Curl's 11-hit assault with a double and two singles while Terry Lease smacked a pair of two-baggers. Harold Hardinger and Bob Lowe had two singles each and Williams had a two-base hit. Homer Hardinger excelled at short for the victors.

Jim Graham larruped a two-run triple in the sixth and Don Wagner and John Sloan rapped doubles for the losers.

Curl's record is now 11-2 and Gurley's has won ten and lost four. Score:

Curl's	211 120 0—7 11 2
Gurley's	300 002 0—5 6 2

Frank Williams and Greg Shaffer, John Sloan, Don Wagner (7) and Dave Merrill.
Loser—Sloan.

Curing Room Wins, Raygor Victor, 7-0

Joe Raygor turned in a one-hit pitching performance and advanced the Curing Room within a half game of the front-running 51-A by turning back Shipping, 7-0, in a Kelly-Springfield Softball League game yesterday at Greenpoint.

Paul Davis' single in the first inning was the lone safety credited to Shipping.

Curing Room amassed 12 hits, ten of which were shared by five players. Todd Cuthbertson blasted a triple and single, George Barb and Paul Loar had a double and single each and Mike Lease and Joe Carter garnered a pair of base knocks apiece.

The win gave Curing Room a 11-6 record. League leading 51-A is 11-5. Score:

Shipping	000 000 0—0 1 1
Curing Room	200 320 x—7 12 1

Jim Ritchie and Bob Horn, Joe Raygor and George Barb.

Angels Explode In 9th Inning, Beat Bosox, 3-1

Bob Rodgers' Hit Key Blow In 3-Run Rally

BOSTON (UPI) — Catcher Bob Rodgers' bases-loaded single in the ninth inning Tuesday gave the Los Angeles Angels a 3-1 victory over Earl Wilson and the Boston Red Sox.

Rodgers' game-winning hit came off Boston reliefer Arnold Earley who had replaced Wilson after Bill Moran singled and Lee Thomas walked with one out in the ninth.

Earley threw a wild pitch to advance the runners and walked slugger Leon Wagner to load the bases before giving up the Rodgers' hit. Boston's ace rookie fireman Dick Radatz, who had been warmed up when Earley was called in, took over after the Rodgers hit to give up a sacrifice fly and end the inning on a pop-up.

Wilson and the Red Sox had a 1-0 lead over Angel starter Bo Belinsky on Ed Bressoud's double and Bob Tillman's single in the fourth inning. Belinsky was relieved after seven and Los Angeles reliefer Dan Osinski gained credit for his second victory by allowing only one hit over the last two innings.

Until the starters were relieved the game was reminiscent of Wilson's 2-0 o-hit victory over Belinsky and the Angels here last June 26. Wilson allowed just six hits in the 8 1-3 innings he worked while Belinsky gave up just three hits in the 7 innings he pitched.

Los Ang.	ab	r	h	bi	Boston	ab	r	h	bi
Pearson cf	4	0	0	0	Schilling 2b	4	0	0	0
Moran 2b	4	1	1	0	f-Runnels	1	0	0	0
L. Thms 1b	3	1	2	0	Brssoud ss	3	1	2	0
Wagner lf	3	1	0	0	Ystrzski lf	4	0	0	0
Rodgers c	4	0	1	2	Clinton rf	3	0	1	0
Torres 3b	3	0	1	1	Tillman c	3	0	1	1
G. Thms rf	4	0	0	0	Malzone 3b	3	0	0	0
Koppe ss	2	0	0	0	Gile 1b	3	0	0	0
a-Brgess	1	0	1	0	d-Nixon	1	0	0	0
b-Frgsi ss	0	0	0	0	Geiger cf	2	0	0	0
Belinsky p	2	0	1	0	Wilson p	3	0	0	0
c-Averill	1	0	0	0	Earley p	0	0	0	0
Osinski p	0	0	0	0	Radatz p	0	0	0	0
					e-Green	1	0	0	0
Totals	31	3	7	3	Totals	31	1	4	1

a-Singled for Koppe in 8th; b-Ran for Burgess in 8th; c-Lined into double play for Belinsky in 8th; d-Struck out for Gile in 9th; e-Flied out for Radatz in 9th; f-Struck out for Schilling in 9th.

Los Angeles	000	000	003— 3
Boston	000	100	000— 1

E—Tillman, Fregosi. PO-A — Los Angeles 27-9, Boston 27-11. DP—Gile, Bressoud and Wilson; Torres, Moran and L. Thomas; Malzone and Schilling. LOB — Los Angeles 4, Boston 9. 2B—L. Thomas, Bressoud 2. SB—Geiger. SF—Torres.

	ip	h	r	er	bb	so
Belinsky	7	3	1	1	5	3
Osinski (W, 2-1)	2	1	0	0	1	4
Wilson (L, 8-5)	8 1-3	6	2	2	1	4
Earley	0	1	1	0	1	0
Radatz	2-3	0	0	0	0	0

(Earley pitched to 2 batters in 9th).
WP—Earley. U—Rice, Paparella, Soar, Smith. T—2:28. A—5,564.

Giants Nip Phils, 4-2

SAN FRANCISCO (UPI) — The San Francisco Giants, with Orlando Cepeda doubling in the go-ahead run, came from behind Tuesday to defeat the Philadelphia Phillies, 4-2, and win their fourth straight game.

Cepeda's smash to right center field highlighted a three-run rally in the sixth inning at the expense of righthander Art Mahaffey, who was seeking his seventh consecutive victory.

Harvey Kuenn opened the inning with his fifth homer of the year to tie the score 2-2. Chuck Hiller followed with a double and after Willie Mays had lined out to center field Cepeda brought Hiller around with another two-bagger.

Shortstop Ruben Amaro committed an error on the throw-in that allowed Cepeda to gain third from where he scored on Felipe Alou's sacrifice fly.

Phila.	ab	r	h	bi	San Fran.	ab	r	h	bi
Taylor 2b	5	0	0	0	Kuenn lf	4	1	1	1
Callison rf	4	1	2	1	Hiller 2b	4	1	2	0
Gonzlez cf	4	0	0	0	Mays cf	4	0	0	0
Sievers 1b	4	0	1	0	Cepeda 1b	4	1	2	1
Covingtn lf	4	0	1	0	Bailey c	3	0	1	0
Demetr 3b	4	1	2	0	F Alou rf	2	1	1	1
Dlrmple c	4	0	1	0	Dvnprt 3b	2	0	1	1
Amaro ss	4	0	2	1	Pagan ss	3	0	0	0
Mahffey p	3	0	0	0	Marichal p	3	0	1	0
a-Torre	1	0	0	0					
Totals	37	2	9	2	Totals	29	4	9	4

a-Grounded out for Mahaffey in 9th.

Philadelphia	100	001	000— 2
San Francisco	000	013	00x— 4

E—Amaro, Marichal, Taylor. PO-A — Philadelphia 24-11, San Francisco 27-10. DP—Amaro, Taylor and Sievers; Demeter, Taylor and Sievers. LOB—Philadelphia 8, San Francisco 5. 2B—Hiller, Cepeda. 3B—F. Alou. HR — Callison, Kuenn. SB—Pagan. SF — Davenport, F. Alou.

	ip	h	r	er	bb	so
Mahaffey (L, 15-10)	8	9	4	3	1	1
Marichal (W, 14-8)	9	9	2	2	0	7

U—Barlick, Vargo, Crawford, Harvey. T—2:00. A—8,531.

CCC Golf Team At Johnstown

The men's golf team of the Cumberland Country Club will journey to Johnstown, Pa., to meet the North Fork Country Club team in a return match which gets under way at 1 p. m., following luncheon at noon.

North Fork lost here on July 25 by the score of 46 to 14.

Today's match is the sixth of the season for the C.C.C. team which has won four and lost one.

Local players teamed up for the match are:

Dick Buskey and Clifton Van Roby, Orville W. Jackson and Morton Peskin, Russ Ponton and George Garlitz, John Wilson and Ed Mattingly, Joe Gratton and Ben LaNeve, Bob Robinette and John Rokisky, Dr. MacTavish and Harry White, George Petras and James W. Beacham, Charles Giornesto and Buford Saville, Wally Harper and Harry Drew, Judge Morgan C. Harris and John H. Mosner.

Dr. Jack Arch and Dr. William Fridinger, Dr. Fuller B. Whitworth and Dr. William H. Ryan, Dave Klein and Dale Welch, Bill Levings and Carl Landis, Bill Hussong and Henry Johnson, Bill Zeller and Bill Campbell, Sam Clingan and Bob Keech, J. H. Ranels and Earl Guard, Phil Jenkins and Dr. Frank Cawley and Frank McCagh, Bert Mason and Bob Reinhard.

Dan Indians Gain Division Finals, Top Dodgers, 1-0

The Indians edged the Dodgers, 1-0, yesterday at Dapper Dan Field on Leiper Street to gain the Dan Division playoff finals of the Dapper Dan Little League as Ralph Leasure outdueled loser Poncho Klosterman in the "sudden death" single-game meeting.

Ricky Kincaid's two-out single scored Jimmy Spangler with the game's lone run in the second inning and Leasure made the tally stand up as he notched his seventh straight pitching win this season.

The hard-throwing righthander held the Dodgers to one hit—a first-inning two-out single by George Geatz—and struck out six as he went the distance for the eighth time this year.

Spangler opened the winning rally by singling with two out and he went to third on Larry Sloan's two-bagger. Kincaid then came through with his game-winning hit. Sloan had a single in addition to his double while Kincaid chipped in with a pair of base hits for the Indians.

The victory puts the Indians into the best-of-three division finals against the winer of the Tigers-Braves contest. The results:

Dodgers	000 000—0 1 0
Indians	010 00x—1 6 0

Poncho Klosterman and Tom Matthews. Ralph Leasure and Ricky Kincaid.

Tribe Trims Detroit, 4-2

Essegian's Homer In Sixth Decides

CLEVELAND (UPI) — Home runs by rookie Howard Edwards and Chuck Essegian and Pedro Ramos' relief pitching sparked Cleveland to a 4-2 victory over Detroit Tuesday.

Ramos replaced Cleveland starter Jim Grant in the eighth after Larry Osborne, batting for Jim Bunning, led off with a single. Ramos gave up a double to pinch-hitter Vic Wertz, moving Osborne to third. He scored on Dick McAuliffe's sacrifice fly to move the Tigers within two runs.

But Ramos got Rocky Colavito to pop up for the third out, and then blanked the Tigers in the ninth.

Essegian's leadoff home run in the sixth, which gave Cleveland a 3-1 lead, proved to be the winning run. Tito Francona gave the Indians an insurance run in the seventh with his second sacrifice fly of the game.

Edwards, who had four hits to boost his average to .364, hit a bases-empty homer in the first off Bunning. Steve Boros tied it in the fifth for Detroit with a homer off Grant, his fourth homer in two games.

Grant, whose record is now 5-4, gained his first victory since June 15. Bunning now has an 11-8 record.

Detroit	ab	r	h	bi	Cleve.	ab	r	h	bi
Buddin ss	2	0	0	0	Cline cf	3	1	0	0
b-Wertz	1	0	1	0	Edwards c	4	1	4	1
c-Frndz ss	0	0	0	0	Frncona 1b	1	0	0	2
Bruton cf	4	0	0	0	Luplow rf	4	0	1	0
McIlfe 2b	2	0	1	1	Essgian lf	4	1	1	1
Colvito lf	3	0	0	0	Phillips 3b	4	0	1	0
Cash 1b	4	0	0	0	Kbiszyn ss	4	0	1	0
Farley rf	2	0	0	0	Mhoney 2b	4	0	0	0
Boros 3b	4	1	1	1	Grant p	3	1	1	0
Brown c	4	0	0	0	Ramos p	0	0	0	0
Bunning p	2	0	0	0					
a-Osbrne	1	1	1	0	Totals	31	4	9	4
Nischwtz p	0	0	0	0					
Totals	29	2	4	2					

a-Singled for Bunning in 8th; b-Doubled for Buddin in 8th; c-Ran for Wertz in 8th.

Detroit	000	010	010—2
Cleveland	100	011	10x—4

PO-A-Detroit 24-6, Cleveland 27-7. DP-Grant, Mahoney, and Francona. LOB-Detroit 6, Cleveland 7. 2B-Edwards, Wertz. HR-Edwards, Boros, Essegian. SF-Francona 2, McAuliffe.

	ip	h	r	er	bb	so
Bunning (L, 11-8)	7	9	4	4	1	2
Nischwitz	1	0	0	0	0	0
Grant (W, 5-4)	7	3	2	2	4	6
Ramos	2	1	0	0	1	0

(Grant pitched to 1 batter in 8th)
HBP-By Bunning (Cline). U-Umont, Stewart, McKinley, Chylak. T-2:23. A-5,085.

Don Hoak Suffers Injury To Eye

PITTSBURGH (UPI) — Pittsburgh Pirates third baseman Don Hoak suffered an eye injury in a freak accident Tuesday and will be lost to the club for "an indeterminate period."

Pirate trainer Danny Whelan said Hoak was struck in the right eye by a piece of stone while driving his automobile. Whelan said the injury dilated the eye and blurred Hoak's vision.

Outdoor Club Dumps Kiwanis Tossers, 3-2

Cop Sixth Straight Hot Stove Victory

The Cumberland Outdoor Club, battling for a playoff berth in the Hot Stove Baseball League, registered its sixth straight triumph and snapped the nine-game winning streak of the pennant-winning Kiwanis Club yesterday in the nightcap of a doubleheader at Penn Avenue. The score was 3-2.

In the opener, the Cumberland Optimists edged the B.P.O. Elks, 13-2, in a slugfest which saw the two teams score 10 runs in the last inning.

The Outdoor Club came from behind to dump the Kiwanians when Gus Caporale's single bounced over the centerfielder's head with two runners on base and Caporale circled the bases with the winning run in the sixth inning. Kiwanis had led 2-0 at that point behind loser Dave Bruce who gave up but three hits and wiffed 12 batters. Woody Dodrill, the winning hurler, also allowed only three hits and struck out 11.

The win was the 14th for the third-place ODC while Kiwanis lost for the fourth time in 25 decisions.

Stan Twigg pounded out five straight hits, including a double, to lead the Optimists' attack. Nick Perlozzo belted a homer over the right field fence and collected a double for the losers. Jimmy Joyce contributed a three-bagger and Wolfe also homered in a losing cause. The results:

AT PENN AVENUE: (First Game)

Cumb. Optimists	230 020 6—13 12 3
B. P. O. Elks	004 400 4—12 11 4

Mike Stegmaier, Larry Martin (4), Stegmaier (5), Stanley Twigg (7) and Stanley Twigg, Stegmaier (7). Fuller, Chaney (2), Bender (3), Joyce (3) and Joyce, Bender (4).
Winner—Stegmaier. Loser—Joyce.
HR—"Spunk" Perlozzo, Wolfe (Elks).

AT PENN AVENUE: (Second Game)

Kiwanis Club	001 100 0—2 3 2
Outdoor Club	000 003 x—3 3 2

Dave Bruce and D. McCormick, Woody Dodrill and Gus Caporale.

Athletics Crush Washington, 10-3

WASHINGTON (AP)—Kansas City crushed Washington 10-3 Tuesday night for their fifth victory in a row and 10th straight over the Senators.

The A's scored six times in the fourth inning off Don Rudolph and Ed Hobaugh. They got four more in the seventh, three on George Alusik's home run. Rudolph was the loser.

The Athletics now hold a 12-3 edge over the Senators for the season, and have not lost to them since the first game of a Memorial Day doubleheader.

Alusik had three of the Athletics' 11 hits, and drove in four runs.

Kan. City	ab	r	h	bi	Wash.	ab	r	h	bi
Consolo ss	5	1	1	0	Piersall cf	4	0	1	0
Lumpe 2b	3	1	1	1	O'Cnnll 2b	4	0	1	0
Causey 2b	1	0	0	0	Schaive 3b	4	0	1	0
Charles 3b	3	1	1	0	Bright 1b	4	1	0	0
Siebern 1b	3	2	1	0	Hinton rf	4	1	3	2
Johnson 1b	1	0	0	0	Retzer c	4	0	0	0
Jimenez lf	4	1	1	2	Lock lf	4	1	2	1
Alusik rf	4	2	3	4	Brinkmn ss	4	0	0	0
Cimoli cf	4	1	1	2	Rudolph p	1	0	0	0
Azcue c	4	1	2	0	Hobaugh p	1	0	1	0
Fischer p	4	0	0	1	a-Zipfel	1	0	0	0
					Kutyna p	0	0	0	0
Totals	36	10	11	10	Totals	35	3	9	3

a-Flied out for Hobaugh in 8th.

Kansas City	000	600	400—10
Washington	001	000	002— 3

E—Bright, O'Connell, Retzer, Causey. PO-A—Kansas City 27-16, Washington 27-10. DP—O'Connell and Bright; Consolo, Lumpe and Siebern. LOB—Kansas City 4, Washington 5. 2B—Siebern, Hinton. 3B—Cimoli, Hobaugh. HR — Lock, Alusik, Hinton. S—Charles. SF—Lumpe, Jimenez.

	ip	h	r	er	bb	so
Fischer (W, 3-3)	9	9	3	3	0	2
Rudolph (L, 5-6)	3	7	5	5	0	1
Hobaugh	5	4	5	4	1	3
Kutyna	1	0	0	0	1	1

(Rudolph pitched to 5 batters in 4th).
U—Salerno, Berry, Honochick, Schwarts T—2:03. A—5,041.

Dink Templeton, 65, Former Coach, Dies

PALO ALTO, Calif. (AP)—Robert L. (Dink) Templeton, 65, one of Stanford University's most famed coaches and a world renowned track and field authority, died Tuesday of a heart attack.

He was admitted to Palo Alto-Stanford Hospital Saturday suffering pneumonia. An autopsy showed exact cause of death to be coronary thrombosis.

Maroons, Tri-State Capture Pen-Mar Little League Wins

The pace-setting LaVale Maroons and the runner-up Tri-State Memorial nine continued to set the pace in the Pen-Mar Little League by chalking up victories yesterday. The Maroons edged the LaVale Orioles, 10-9, in an eight-inning slugfest at Shehan Field while Tri-State dumped Cresaptown's Eagles, 8-1, at Cresaptown.

In another league battle Barrelville defeated Wellersburg, 13-5, at Wellersburg, handing the latter its 21st setback of the campaign.

The Maroons registered their 17th triumph by shoving over a run in the top of the eighth to hand Robert Hausman the win in relief. The teams battled to an 8-8 tie in six innings and each tallied once in the seventh. Pete Mellin was the loser.

Home runs were hit by Wesley Connors of the Maroons and John Corley and Pete Mellin of the Orioles. Hausman had three hits and Jeff Williams contributed a pair of doubles to the Maroons' attack while Lorn Phillips had a pair of singles for the Orioles.

Larry Beach struck out 10 and gave up only four hits in pitching Tri-State to its 16th victory over the Eagles. Bobby Deremer hit a two-run homer and a single and Beachy helped his own cause with a three-run circuit swat for the winners. Floyd Skelley had two hits for Cresaptown.

John Knepp belted a home run and a single and John Helmick chipped in with a single and a two-bagger for Barrelville which built up a 13-0 lead and staved off a last-ditch rally by Wellersburg which produced five runs in the last inning. Emerick had a double and single for the losers. The results:

AT CRESAPTOWN:

Tri-State Memorial	103 301—8 9 1
Cresaptown Eagles	100 000—1 4 3

Larry Beachy and Jimmy Cook. Bill Shoup and Steve Miller.
HR—Bobby Deremer, Larry Beachy (Tri-State).

AT SHEHAN FIELD:

LaVale Maroons	000 242 11—10 10 3
LaVale Orioles	210 230 10— 9 7 3

(eight innings)

Jim Evans, Rich Underwood (7), Robert Hausman (7) and John Pittman. Terry Horn, Pete Mellin (7) and Lorn Phillips.
Winner—Hausman. Loser—Mellin.
HR—Wesley Connors (Maroons), John Corley, Pete Mellin (Orioles).

AT WELLERSBURG:

Barrelville	035 230—13 11 3
Wellersburg	000 005— 5 6 4

Danny Cessna and Joe Beal, John Cassen, Petenbrink and Emerick.
Loser—Cassen.
HR—John Knepp (Barrelville).

GAMES TODAY

Baseball:

HOT STOVE LEAGUE
6:00—Rotary at Bedford Road Optimists (Mason Road)
6:00—Outdoor Club at Jaycees (Penn Avenue)
7:30—B'nai B'rith at Lions (Penn Avenue)

BI-STATE PONY LEAGUE
6:00—Mt. Savage at LaVale Pirates
6:00—Frostburg Mounties at Lonaconing
(Second games of best-of-three semi-final playoff series. First games were won by Mounties 8-7 and Mt. Savage 9-3).

DAPPER DAN PLAYOFFS
(One game semi-final playoffs)
6:00—Yankees vs. Phillies (Constitution Park)
(Game halted by rain in 4th inning Monday to be continued with Yankees leading 6-2).
6:00—Tigers vs. Braves (Dapper Dan Field)
(Game halted by rain in 4th inning Monday to be continued with Tigers leading 3-0).

REC LEAGUE
6:15—Gurley's at 40 & 8 Club (Stitcher Field)
6:15—Bernstein's at VFW (Allegany Field)
6:15—Toy Shop at Curl's (Fort Hill Field)

Softball:

REC LEAGUE
6:15—Old Exports vs. Potomac Edison (East Side)
6:15—Old Germans vs. Sports Shoppe (Post Field)

PIGTAIL LEAGUE
1:30—North End vs. Columbia Street (Stitcher Field)

ROCKING CHAIR LEAGUE
6:15—Caseys at V.F.W. (Celanese Field)

Clearance Sale of SWIMMING & BEACH ACCESSORIES
JOE The Motorists' Friend, Inc.
173 Baltimore Street and LaVale Plaza Shopping Center

Westernporters Top Barton, 4-2

Snap Braves' Five Game Win Streak

Westernport rallied for three runs in the fifth inning to overcome a 2-1 deficit and went on to snap the Barton Braves' five-game winning streak at Westernport yesterday in a Twilight Baseball League encounter. The score was 4-2.

Joe Niland picked up his third mound win in relief of starter John Martin while Lou Fazenbaker absorbed his fifth loss in 12 decisions for Barton.

Ronnie Broadwater's two-run triple was the big blow in the fifth-inning uprising for Westernport while Niland contributed a double and single to aid his own cause. Johnny Johnson's two-run homer accounted for both Barton tallies in the fourth.

The win marked the second time in three meetings that Westernport has tripped up Barton. The results:

Barton	000 200 0—2 7 2
Westernport	100 030 x—4 8 1

Lou Fazenbaker and Ed Warnick, John Martin, Joe Niland (4) and Dick Wilson.
Winner—Niland.
HR—Johnny Johnson (Barton).

Pirates Have Fire

PITTSBURGH (UPI) — The St. Louis Cardinals - Pittsburgh Pirates game at Forbes Field was interrupted Tuesday night by fire.

A blaze broke out underneath the right field stands in the seventh inning, shooting flames into the seats. Fans were ordered to move and no injuries were reported.

Dapper Cardinals Eliminate Giants In Playoff, 17-5

Collecting 16 hits and scoring in every inning but the fourth, the Cardinals forged to the finals of the playoffs in the Dapper Division of the Dapper Dan Little League by eliminating the Giants yesterday at Constitution Park by the score of 17-5.

The Cardinals will play the winner of today's game between the Phillies and Yankees in

Yankees Clobber Minnesota, 14-1, Tony Kubek Hits 3-Run Homer

Ralph Terry Notches 16th Win Of Year

Tresh Belts Pair, Howard Gets 4 Hits, Pascual Is Loser

NEW YORK (UPI) — Tony Kubek celebrated his return to the New York Yankees' lineup Tuesday with a three-run homer his first time up and Tom Tresh, his rookie replacement, belted two homers in a 14-1 massacre of the Minnesota Twins.

Kubek, Tresh, and Elston Howard each drove in three runs apiece as the Yankees hammered loser Camilo Pascual for five runs in the first inning and then rallied for seven more in the seventh to snap a three-game losing streak.

The vigorous 18-hit attack by the Yankees boosted their American League lead to five games and helped righthander Ralph Terry coast to his 16th victory, which equalled his entire victory total of last year. Terry allowed five hits, three of them by Zoile Versalles.

Kubek, who last played for the Yankees in the 1961 World Series against the Cincinnati Reds, rejoined the club last Friday following nine months service in the Army and was installed in left field Tuesday in somewhat of a surprise move by manager Ralph Houk.

Kubek admitted he was "a little nervous" when he came to bat for the first time in the opening frame with the Yanks already ahead, 2-0, and two men on.

Pascual's first pitch to Kubek was a called strike but Tony lashed out at the second one and drove it 360 feet into the lower right field stands to complete the five-run rally.

Tresh, who took over Kubek's old shortstop position this season, hit his 11th homer in the second inning with the bases empty and his 12th with one on capped the seven-run explosion in the seventh.

Pascual, troubled by a sore elbow recently, was raked for six runs and five hits during the two innings he pitched. The defeat was his seventh compared with 15 victories.

Minnesota catcher Earl Battey suffered a dislocated right index finger when hit by a foul tip off Tresh's bat in the second inning and was forced to leave the game. X-rays taken at Lenox Hill Hospital revealed no fracture.

Minn.	ab	r	h	bi	New York	ab	r	h	bi
Green cf	4	0	1	0	Tresh ss	5	3	3	3
Power 1b	4	0	1	0	Rchrdsn 2b	5	1	3	0
Rollins 3b	4	0	0	0	Maris rf	2	2	0	0
Killbrw lf	4	0	0	0	Linz rf	1	0	1	0
Allison rf	4	0	0	0	Mantle cf	2	1	0	0
Battey c	1	0	0	0	Reed cf	2	1	1	0
Zimrman c	2	0	0	0	Howrd c	4	1	4	3
Allen 2b	3	0	0	0	Skwrn 1b	5	2	2	2
Vrslles ss	3	1	3	0	Kubek lf	4	1	1	3
Pascual p	0	0	0	0	Boyer 3b	3	1	1	1
a-Collum p	1	0	0	1	Terry p	4	1	2	2
Maranda p	0	0	0	0					
Totals	30	1	5	1	Totals	37	14	18	14

a-Flied out for Pascual in 3rd.

Minnesota	000 001 000— 1
New York	511 000 70x—14

E — Reed. PO-A — Minnesota 24-9, New York 27-12. DP — Richardson, Tresh, and Skowron; Versalles and Power. LOB — Minnesota 4, New York 4. 2B —Richardson, Howard, Versalles, Boyer. HR — Kubek, Tresh 2. SF — Howard, Boyer, Collum.

	ip	h	r	er	bb	so
Pascual (L, 15-7)	2	5	6	6	2	0
Collum	4 2-3	10	7	7	1	0
Maranda	1 1-3	3	1	1	0	0
Terry (W, 16-9)	9	5	1	0	1	3

U—Hurley, Flaherty, Runge, Carragan. T—2:13. A—17,703.

Fullmer-Tiger Bout Reset For Oct. 16

SAN FRANCISCO (UPI)—The middleweight championship fight between Gene Fullmer and challenger Dick Tiger has been postponed until Oct. 16, it was announced Tuesday.

The bout between Fullmer, National Boxing Association champ, and the Nigerian fighter originally was scheduled for San Francisco's Candlestick Park Aug. 27.

It was postponed until Sept. 12, then switched again to avoid conflict with the Sept. 25 heavyweight title bout between Floyd Patterson and Sonny Liston.

Pigtail Softball League Results

AT PENN AVENUE FIELD:

Post's	204 14—11 11 5
Penn Avenue	420 00— 6 8 3

Miller and Berringer. Wilson and Grapes.

HR—Wilson (Penn Avenue).

AT NAVAL RESERVE FIELD:

North End	000 10— 1 4 4
South End	148 5x—18 16 2

C. Cioni, M. Keating (3), C. Cioni (3) and Riehl. Linda Northcraft and Crawford.

Loser—C. Cioni.

HR—Crawford, Rowan (South End).

AT STITCHER FIELD:

Pine Avenue	665'5(12)—34 26 3
Columbia Street	301 21— 7 9 12

Darlene Peck and Cynthia Ashby. Helen Cline and Margaret May.

HR—Debbie Young, Bonnie Peck 3, Laverne Method, Darlene Peck (Pine Avenue).

NOTICE OF PUBLIC HEARING
ON PROPOSED COUNTY
MAJOR HIGHWAY PLAN

In accordance with the provisions of Section 17 of Article 66 B of the Annotated Code of Maryland (1957 edition) Titled "Planning and Zoning", notice is hereby given that a Public Hearing will be held by the Allegany County Planning and Zoning Commission in the County Commissioner's Meeting Room, second floor of the Court House, Cumberland, Maryland, at 7:30 p.m. EDT on Thursday, August 23, 1962 for the purpose of presenting a proposed Major Highway Plan indicating the recommended primary road system and improvements for Allegany County.

All interested persons are hereby notified of said hearing and are invited to attend.

A copy of the text and map of the proposed Master Highway Plan is available during regular office hours in the Planning and Zoning office, basement floor of the Court House, Cumberland, Maryland.

Allegany County Planning and Zoning Commission
By Richard Winer
Chairman

Adv. N-T-Aug 6-7-8

DIES — Dink Templeton, 65, track and field authority and former Stanford coach, died yesterday at Palo Alto, Calif., after hospitalization for a respiratory ailment. Picture taken in 1950. (AP Photofax)

Herbert Blanks Baltimore, 4-0

Four-Run Fourth Wins For Chicago

CHICAGO (AP) — Ray Herbert shut out the Baltimore Orioles on three hits Tuesday as the Chicago White Sox clustered all their runs in the fourth inning to sweep the two-game series with a 4-0 victory.

Herbert had a perfect game until two were out in the sixth inning when he walked Dick Hall, Baltimore's starting and losing pitcher.

He had a no-hitter intact until Russ Snyder opened the seventh with a sharp single to center field.

Boog Powell singled in the eighth and Charlie Law in the ninth for the other two Oriole hits.

In both cases double plays erased the hitters.

The White Sox got all their runs on five singles in the fourth, Al Smith and Camilo Carreon each getting a two-run hit.

Balti.	ab	r	h	bi	Chicago	ab	r	h	bi
Adair 2b-ss	4	0	0	0	Aparicio ss	4	0	1	0
Snyder rf	4	0	1	0	Sadwski 2b	4	0	0	0
Brandt cf	3	0	0	0	Cnnghm 1b	4	1	2	0
Gentile 1b	3	0	0	0	Frbsn r-lf	4	1	2	0
B.Rbnsn 3b	3	0	0	0	Maxwell lf	4	1	2	0
Powell lf	3	0	1	0	b-Lands cf	0	0	0	0
Hansen ss	2	0	0	0	Smith 3b	4	1	3	2
a-Herzog	1	0	0	0	c-Espto 3b	0	0	0	0
Breeding 2b	0	0	0	0	Hshgr cf-rf	4	0	0	0
Landrith c	3	0	0	0	Carreon c	4	0	1	2
Stock p	0	0	0	0	Herbert p	3	0	1	0
Hall p	1	0	0	0					
Lau c	1	0	1	0	Totals	35	4	12	4
d-Nchlsn	0	0	0	0					
Totals	28	0	3	0					

a-Grounded into double play for Hansen in 8th; b-Ran for Maxwell in 8th; c-Ran for Smith in 8th; d-Ran for Lau in 9th.

Baltimore	000	000	000— 0
Chicago	000	400	00x— 4

E—Hansen. PO-A—Baltimore 24-10, Chicago 27-13. DP—Hansen and Gentile; Hall and Hansen; Herbert, Aparicio and Cunningham; Adair, Breeding and Gentile; Herbert, Sadowski and Cunningham. LOB—Baltimore 2, Chicago 7. 3B—Cunningham. SB—Hershberger.

	ip	h	r	er	bb	so
Hall (L, 4-3)	7	12	4	4	0	2
Stock	1	0	0	0	0	0
Herbert (W, 11-7)	9	3	0	0	1	4

(Hall pitched to 2 batters in 8th).

WP—Herbert. U — Stevens, Kinnamon, Drummond, Napp. T—1:59. A—4,839.

Curl's Wins Over Gurley's, 7-5, Ups Rec League Lead

Curl's Camera Shop lengthened its lead to 1½ games in the Rec Baseball League by downing Gurley's yesterday at Stitcher Field by the score of 7-5, and can win the pehnant by taking one of its two remaining contests.

Frank Williams went the distance for Curl's and turned in a six-hit performance in making his season record 3-0.

Jim Willis paced Curl's 11-hit assault with a double and two singles while Terry Lease smacked a pair of two-baggers, Harold Hardinger and Bob Lowe had two singles each and Williams had a two-base hit. Homer Hardinger excelled at short for the victors.

Jim Graham larruped a two-run triple in the sixth and Don Wagner and John Sloan rapped doubles for the losers.

Curl's record is now 11-2 and Gurley's has won ten and lost four. Score:

Curl's	211 120 0—7 11 2
Gurley's	300 002 0—5 6 2

Frank Williams and Greg Shaffer, John Sloan, Don Wagner (7) and Dave Merrill.

Loser—Sloan.

Curing Room Wins, Raygor Victor, 7-0

Joe Raygor turned in a one-hit pitching performance and advanced the Curing Room within a half game of the front-running 51-A by turning back Shipping, 7-0, in a Kelly-Springfield Softball League game yesterday at Greenpoint.

Paul Davis' single in the first inning was the lone safety credited to Shipping.

Curing Room amassed 12 hits, ten of which were shared by five players. Todd Cuthbertson blasted a triple and single, George Barb and Paul Loar had a double and single each and Mike Lease and Joe Carter garnered a pair of base knocks apiece.

The win gave Curing Room a 11-6 record. League leading 51-A is 11-5. Score:

Shipping	000 000 0—0 1 1
Curing Room	200 320 x—7 12 1

Jim Ritchie and Bob Horn. Joe Raygor and George Barb.

Angels Explode In 9th Inning, Beat Bosox, 3-1

Bob Rodgers' Hit Key Blow In 3-Run Rally

BOSTON (UPI) — Catcher Bob Rodgers' bases-loaded single in the ninth inning Tuesday gave the Los Angeles Angels a 3-1 victory over Earl Wilson and the Boston Red Sox.

Rodgers' game-winning hit came off Boston reliefer Arnold Earley who had replaced Wilson after Bill Moran singled and Lee Thomas walked with one out in the ninth.

Earley threw a wild pitch to advance the runners and walked slugger Leon Wagner to load the bases before giving up the Rodgers' hit. Boston's ace rookie fireman Dick Radatz, who had been warmed up when Earley was called in, took over after the Rodgers hit to give up a sacrifice fly and end the inning on a pop-up.

Wilson and the Red Sox had a 1-0 lead over Angel starter Bo Belinsky on Ed Bressoud's double and Bob Tillman's single in the fourth inning. Belinsky was relieved after seven and Los Angeles reliefer Dan Osinski gained credit for his second victory by allowing only one hit over the last two innings.

Until the starters were relieved the game was reminiscent of Wilson's 2-0 o-hit victory over Belinsky and the Angels here last June 26. Wilson allowed just six hits in the 8 1-3 innings he worked while Belinsky gave up just three hits in the 7 innings he pitched.

Los Ang.	ab	r	h	bi	Boston	ab	r	h	bi
Pearson cf	4	0	0	0	Schilling 2b	4	0	0	0
Moran 2b	4	1	1	0	f-Runnels	1	0	0	0
L. Thms 1b	3	1	2	0	Brssoud ss	3	1	2	0
Wagner lf	3	1	0	0	Ystrzski lf	4	0	0	0
Rodgers c	4	0	1	2	Clinton rf	3	0	1	0
Torres 3b	3	0	1	1	Tillman c	3	0	1	1
G. Thms rf	4	0	0	0	Malzone 3b	3	0	0	0
Koppe ss	2	0	0	0	Gile 1b	3	0	0	0
a-Brgess	1	0	1	0	d-Nixon	1	0	0	0
b-Frgsi ss	0	0	0	0	Geiger cf	2	0	0	0
Belinsky p	2	0	1	0	Wilson p	3	0	0	0
c-Averill	1	0	0	0	Earley p	0	0	0	0
Osinski p	0	0	0	0	Radatz p	0	0	0	0
					e-Green	1	0	0	0
Totals	31	3	7	3	Totals	31	1	4	1

a-Singled for Koppe in 8th; b-Ran for Burgess in 8th; c-Lined into double play for Belinsky in 8th; d-Struck out for Gile in 9th; e-Flied out for Radatz in 9th; f-Struck out for Schilling in 9th.

Los Angeles	000	000	003— 3
Boston	000	100	000— 1

E—Tillman, Fregosi. PO-A — Los Angeles 27-9, Boston 27-11. DP—Gile, Bressoud and Wilson; Torres, Moran and L. Thomas; Malzone and Schilling. LOB — Los Angeles 4, Boston 9. 2B—L. Thomas, Bressoud 2. SB—Geiger. SF—Torres.

	ip	h	r	er	bb	so
Belinsky	7	3	1	1	5	3
Osinski (W, 2-1)	2	1	0	0	1	4
Wilson (L, 8-5)	8 1-3	6	2	2	1	4
Earley	0	1	1	0	1	0
Radatz	2-3	0	0	0	0	0

(Earley pitched to 2 batters in 9th).

WP—Earley. U—Rice, Paparella, Soar, Smith. T—2:28. A—5,564.

Giants Nip Phils, 4-2

SAN FRANCISCO (UPI) — The San Francisco Giants, with Orlando Cepeda doubling in the go-ahead run, came from behind Tuesday to defeat the Philadelphia Phillies, 4-2, and win their fourth straight game.

Cepeda's smash to right center field highlighted a three-run rally in the sixth inning at the expense of righthander Art Mahaffey, who was seeking his seventh consecutive victory.

Harvey Kuenn opened the inning with his fifth homer of the year to tie the score 2-2. Chuck Hiller followed with a double and after Willie Mays had lined out to center field Cepeda brought Hiller around with another two-bagger.

Shortstop Ruben Amaro committed an error on the throw-in that allowed Cepeda to gain third from where he scored on Felipe Alou's sacrifice fly.

Phila.	ab	r	h	bi	San Fran.	ab	r	h	bi
Taylor 2b	5	0	0	0	Kuenn lf	4	1	1	1
Callison rf	4	1	2	1	Hiller 2b	4	1	2	0
Gonzlez cf	4	0	0	0	Mays cf	4	0	0	0
Sievers 1b	4	0	1	0	Cepeda 1b	4	1	2	1
Covingtn lf	4	0	1	0	Bailey c	3	0	1	0
Demetr 3b	4	1	2	0	F. Alou rf	2	1	1	1
Dlrmple c	4	0	1	0	Dvnprt 3b	2	0	1	1
Amaro ss	4	0	2	1	Pagan ss	3	0	0	0
Mahffey p	3	0	0	0	Marichal p	3	0	1	0
a-Torre	1	0	0	0					
Totals	37	2	9	2	Totals	29	4	9	4

a-Grounded out for Mahaffey in 9th.

Philadelphia	100	001	000— 2
San Francisco	000	013	00x— 4

E—Amaro, Marichal, Taylor. PO-A — Philadelphia 24-11, San Francisco 27-10. DP—Amaro, Taylor and Sievers; Demeter, Taylor and Sievers. LOB—Philadelphia 8, San Francisco 5. 2B—Hiller, Cepeda. 3B—F. Alou. HR — Callison, Kuenn. SB—Pagan. SF — Davenport, F. Alou.

	ip	h	r	er	bb	so
Mahaffey (L, 15-10)	8	9	4	3	1	1
Marichal (W, 14-8)	9	9	2	2	0	7

U—Barlick, Vargo, Crawford, Harvey. T—2:00. A—8,531.

CCC Golf Team At Johnstown

The men's golf team of the Cumberland Country Club will journey to Johnstown, Pa., to meet the North Fork Country Club team in a return match which gets under way at 1 p. m., following luncheon at noon.

North Fork lost here on July 25 by the score of 46 to 14.

Today's match is the sixth of the season for the C.C.C. team which has won four and lost one.

Local players teamed up for the match are:

Dick Buskey and Clifton Van Roby, Orville W. Jackson and Morton Peskin, Russ Ponton and George Garlitz, John Wilson and Ed Mattingly, Joe Gratton and Ben LaNeve, Bob Robinette and John Rokisky, Dr. MacTavish and Harry White, George Petras and James W. Beacham, Charles Giornesto and Buford Saville, Wally Harper and Harry Drew, Judge Morgan C. Harris and John H. Mosner.

Dr. Jack Arch and Dr. William Fridinger, Dr. Fuller B. Whitworth and Dr. William H. Ryan, Dave Klein and Dale Welch, Bill Levings and Carl Landis, Bill Hussong and Henry Johnson, Bill Zeller and Bill Campbell, Sam Clingan and Bob Keech, J. H. Ranels and Earl Guard, Phil Jenkins and Dr. Frank Cawley and Frank McCagh, Bert Mason and Bob Reinhard.

Dan Indians Gain Division Finals, Top Dodgers, 1-0

The Indians edged the Dodgers, 1-0, yesterday at Dapper Dan Field on Leiper Street to gain the Dan Division playoff finals of the Dapper Dan Little League as Ralph Leasure outdueled loser Poncho Klosterman in the "sudden death" single-game meeting.

Ricky Kincaid's two-out single scored Jimmy Spangler with the game's lone run in the second inning and Leasure made the tally stand up as he notched his seventh straight pitching win this season.

The hard-throwing righthander held the Dodgers to one hit—a first-inning two-out single by George Geatz—and struck out six as he went the distance for the eighth time this year.

Spangler opened the winning rally by singling with two out and he went to third on Larry Sloan's two-bagger. Kincaid then came through with his game-winning hit. Sloan had a single in addition to his double while Kincaid chipped in with a pair of base hits for the Indians.

The victory puts the Indians into the best-of-three division finals against the winer of the Tigers-Braves contest. The results:

Dodgers	000 000—0 1 0
Indians	010 00x—1 6 0

Poncho Klosterman and Tom Matthews. Ralph Leasure and Ricky Kincaid.

Tribe Trims Detroit, 4-2

Essegian's Homer In Sixth Decides

CLEVELAND (UPI) — Home runs by rookie Howard Edwards and Chuck Essegian and Pedro Ramos' relief pitching sparked Cleveland to a 4-2 victory over Detroit Tuesday.

Ramos replaced Cleveland starter Jim Grant in the eighth after Larry Osborne, batting for Jim Bunning, led off with a single. Ramos gave up a double to pinch-hitter Vic Wertz, moving Osborne to third. He scored on Dick McAuliffe's sacrifice fly to move the Tigers within two runs.

But Ramos got Rocky Colavito to pop up for the third out, and then blanked the Tigers in the ninth.

Essegian's leadoff home run in the sixth, which gave Cleveland a 3-1 lead, proved to be the winning run. Tito Francona gave the Indians an insurance run in the seventh with his second sacrifice fly of the game.

Edwards, who had four hits to boost his average to .364, hit a bases-empty homer in the first off Bunning. Steve Boros tied it in the fifth for Detroit with a homer off Grant, his fourth homer in two games.

Grant, whose record is now 5-4, gained his first victory since June 15. Bunning now has an 11-8 record.

Detroit	ab	r	h	bi	Cleve.	ab	r	h	bi
Buddin ss	2	0	0	0	Cline cf	3	1	0	0
b-Wertz	1	0	1	0	Edwards c	4	1	4	1
c-Frndz ss	0	0	0	0	Frncona 1b	1	0	0	2
Bruton cf	4	0	0	0	Luplow rf	4	0	1	0
McIlfe 2b	2	0	1	1	Essgian lf	4	1	1	1
Colvito lf	3	0	0	0	Phillips 3b	4	0	1	0
Cash 1b	4	0	0	0	Kbiszyn ss	4	0	1	0
Farley rf	2	0	0	0	Mhoney 2b	4	0	0	0
Boros 3b	4	1	1	1	Grant p	3	1	1	0
Brown c	4	0	0	0	Ramos p	0	0	0	0
Bunning p	2	0	0	0					
a-Osbrne	1	1	1	0	Totals	31	4	9	4
Nischwtz p	0	0	0	0					
Totals	29	2	4	2					

a-Singled for Bunning in 8th; b-Doubled for Buddin in 8th; c-Ran for Wertz in 8th.

Detroit	000	010	010—2
Cleveland	100	011	10x—4

PO-A-Detroit 24-6, Cleveland 27-7. DP-Grant, Mahoney, and Francona. LOB-Detroit 6, Cleveland 7. 2B-Edwards, Wertz. HR-Edwards, Boros, Essegian. SF-Francona 2, McAuliffe.

	ip	h	r	er	bb	so
Bunning (L, 11-8)	7	9	4	4	1	2
Nischwitz	1	0	0	0	0	0
Grant (W, 5-4)	7	3	2	2	4	6
Ramos	2	1	0	0	1	0

(Grant pitched to 1 batter in 8th)

HBP-By Bunning (Cline). U-Umont, Stewart, McKinley, Chylak. T-2:23. A-5,085.

Don Hoak Suffers Injury To Eye

PITTSBURGH (UPI) — Pittsburgh Pirates third baseman Don Hoak suffered an eye injury in a freak accident Tuesday and will be lost to the club for "an indeterminate period."

Pirate trainer Danny Whelan said Hoak was struck in the right eye by a piece of stone while driving his automobile. Whelan said the injury dilated the eye and blurred Hoak's vision.

Outdoor Club Dumps Kiwanis Tossers, 3-2

Cop Sixth Straight Hot Stove Victory

The Cumberland Outdoor Club, battling for a playoff berth in the Hot Stove Baseball League, registered its sixth straight triumph and snapped the nine-game winning streak of the pennant-winning Kiwanis Club yesterday in the nightcap of a doubleheader at Penn Avenue. The score was 3-2.

In the opener, the Cumberland Optimists edged the B.P.O. Elks, 13-2, in a slugfest which saw the two teams score 10 runs in the last inning.

The Outdoor Club came from behind to dump the Kiwanians when Gus Caporale's single bounced over the centerfielder's head with two runners on base and Caporale circled the bases with the winning run in the sixth inning. Kiwanis had led 2-0 at that point behind loser Dave Bruce who gave up but three hits and wiffed 12 batters. Woody Dodrill, the winning hurler, also allowed only three hits and struck out 11.

The win was the 14th for the third-place ODC while Kiwanis lost for the fourth time in 25 decisions.

Stan Twigg pounded out five straight hits, including a double, to lead the Optimists' attack. Nick Perlozzo belted a homer over the right field fence and collected a double for the losers. Jimmy Joyce contributed a three-bagger and Wolfe also homered in a losing cause. The results:

AT PENN AVENUE: (First Game)

Cumb. Optimists	230 020 6—13 12 3
B. P. O. Elks	004 400 4—12 11 4

Mike Stegmaier, Larry Martin (4), Stegmaier (5), Stanley Twigg (7) and Stanley Twigg, Stegmaier (7). Fuller, Chaney (2), Bender (3), Joyce (3) and Joyce, Bender (4).

Winner—Stegmaier. Loser—Joyce.

HR—"Spunk" Perlozzo, Wolfe (Elks).

AT PENN AVENUE: (Second Game)

Kiwanis Club	001 100 0—2 3 2
Outdoor Club	000 003 x—3 3 2

Dave Bruce and D. McCormick. Woody Dodrill and Gus Caporale.

Athletics Crush Washington, 10-3

WASHINGTON (AP)—Kansas City crushed Washington 10-3 Tuesday night for their fifth victory in a row and 10th straight over the Senators.

The A's scored six times in the fourth inning off Don Rudolph and Ed Hobaugh. They got four more in the seventh, three on George Alusik's home run. Rudolph was the loser.

The Athletics now hold a 12-3 edge over the Senators for the season, and have not lost to them since the first game of a Memorial Day doubleheader.

Alusik had three of the Athletics' 11 hits, and drove in four runs.

Kan. City	ab	r	h	bi	Wash.	ab	r	h	bi
Consolo ss	5	1	1	0	Piersall cf	4	0	1	0
Lumpe 2b	3	1	1	1	O'Cnnll 2b	4	0	1	0
Causey 2b	1	0	0	0	Schaive 3b	4	0	1	0
Charles 3b	3	1	1	0	Bright 1b	4	1	0	0
Siebern 1b	3	2	1	0	Hinton rf	4	1	3	2
Johnson 1b	1	0	0	0	Retzer c	4	0	0	0
Jimenez lf	4	1	1	2	Lock lf	4	1	2	1
Alusik rf	4	2	3	4	Brinkmn ss	4	0	0	0
Cimoli cf	4	1	1	2	Rudolph p	1	0	0	0
Azcue c	4	1	2	0	Hobaugh p	1	0	1	0
Fischer p	4	0	0	1	a-Zipfel	1	0	0	0
					Kutyna p	0	0	0	0
Totals	36	10	11	10	Totals	35	3	9	3

a-Flied out for Hobaugh in 8th.

Kansas City	000	600	400—10
Washington	001	000	002— 3

E—Bright, O'Connell, Retzer, Causey. PO-A—Kansas City 27-16, Washington 27-10. DP—O'Connell and Bright; Consolo, Lumpe and Siebern. LOB—Kansas City 4, Washington 5. 2B—Siebern, Hinton. 3B—Cimoli, Hobaugh. HR — Lock, Alusik, Hinton. S—Charles. SF—Lumpe, Jimenez.

	ip	h	r	er	bb	so
Fischer (W, 3-3)	9	9	3	3	0	2
Rudolph (L, 5-6)	3	7	5	5	0	1
Hobaugh	5	4	5	4	1	3
Kutyna	1	0	0	0	1	1

(Rudolph pitched to 5 batters in 4th).

U—Salerno, Berry, Honochick, Schwarts T—2:03. A—5,041.

Dink Templeton, 65, Former Coach, Dies

PALO ALTO, Calif. (AP)—Robert L. (Dink) Templeton, 65, one of Stanford University's most famed coaches and a world renowned track and field authority, died Tuesday of a heart attack.

He was admitted to Palo Alto-Stanford Hospital Saturday suffering pneumonia. An autopsy showed exact cause of death to be coronary thrombosis.

Maroons, Tri-State Capture Pen-Mar Little League Wins

The pace-setting LaVale Maroons and the runner-up Tri-State Memorial nine continued to set the pace in the Pen-Mar Little League by chalking up victories yesterday. The Maroons edged the LaVale Orioles, 10-9, in an eight-inning slugfest at Shehan Field while Tri-State dumped Cresaptown's Eagles, 8-1, at Cresaptown.

In another league battle Barrelville defeated Wellersburg, 13-5, at Wellersburg, handing the latter its 21st setback of the campaign.

The Maroons registered their 17th triumph by shoving over a run in the top of the eighth to hand Robert Hausman the win in relief. The teams battled to an 8-8 tie in six innings and each tallied once in the seventh. Pete Mellin was the loser.

Home runs were hit by Wesley Connors of the Maroons and John Corley and Pete Mellin of the Orioles. Hausman had three hits and Jeff Williams contributed a pair of doubles to the Maroons' attack while Lorn Phillips had a pair of singles for the Orioles.

Larry Beach struck out 10 and gave up only four hits in pitching Tri-State to its 16th victory over the Eagles. Bobby Deremer hit a two-run homer and a single and Beachy helped his own cause with a three-run circuit swat for the winners. Floyd Skelley had two hits for Cresaptown.

John Knepp belted a home run and a single and John Helmick chipped in with a single and a two-bagger for Barrelville which built up a 13-0 lead and staved off a last-ditch rally by Wellersburg which produced five runs in the last inning. Emerick had a double and single for the losers. The results:

AT CRESAPTOWN:

Tri-State Memorial	103 301—8 9 1
Cresaptown Eagles	100 000—1 4 3

Larry Beachy and Jimmy Cook. Bill Shoup and Steve Miller.

HR—Bobby Deremer, Larry Beachy (Tri-State).

AT SHEHAN FIELD:

LaVale Maroons	000 242 11—10 10 3
LaVale Orioles	210 230 10— 9 7 3

(eight innings)

Jim Evans, Rich Underwood (7), Robert Hausman (7) and John Pittman. Terry Horn, Pete Mellin (7) and Lorn Phillips.

Winner—Hausman. Loser—Mellin.

HR—Wesley Connors (Maroons), John Corley, Pete Mellin (Orioles).

AT WELLERSBURG:

Berrelville	035 230—13 11 3
Wellersburg	000 005— 5 6 4

Danny Cessna and Joe Beal. John Cassen, Petenbrink and Emerick.

Loser—Cassen.

HR—John Knepp (Barrelville).

GAMES TODAY

Baseball:

HOT STOVE LEAGUE

6:00—Rotary at Bedford Road Optimists (Mason Road)
6:00—Outdoor Club at Jaycees (Penn Avenue)
7:30—B'nai B'rith at Lions (Penn Avenue)

BI-STATE PONY LEAGUE

6:00—Mt. Savage at LaVale Pirates
6:00—Frostburg Mounties at Lonaconing (Second games of best-of-three semi-final playoff series. First games were won by Mounties 8-7 and Mt. Savage 9-3).

DAPPER DAN PLAYOFFS

(One game semi-final playoffs)
6:00—Yankees vs. Phillies (Constitution Park)
(Game halted by rain in 4th inning Monday to be continued with Yankees leading 6-2).
6:00—Tigers vs. Braves (Dapper Dan Field)
(Game halted by rain in 4th inning Monday to be continued with Tigers leading 3-0).

REC LEAGUE

6:15—Gurley's at 40 & 8 Club (Stitcher Field)
6:15—Bernstein's at VFW (Allegany Field)
6:15—Toy Shop at Curl's (Fort Hill Field)

Softball:

REC LEAGUE

6:15—Old Exports vs. Potomac Edison (East Side)
6:15—Old Germans vs. Sports Shoppe (Post Field)

PIGTAIL LEAGUE

1:30—North End vs. Columbia Street (Stitcher Field)

ROCKING CHAIR LEAGUE

6:15—Caseys at V.F.W. (Celanese Field)

Westernporters Top Barton, 4-2

Snap Braves' Five Game Win Streak

Westernport rallied for three runs in the fifth inning to overcome a 2-1 deficit and went on to snap the Barton Braves' five-game winning streak at Westernport yesterday in a Twilight Baseball League encounter. The score was 4-2.

Joe Niland picked up his third mound win in relief of starter John Martin while Lou Fazenbaker absorbed his fifth loss in 12 decisions for Barton.

Ronnie Broadwater's two-run triple was the big blow in the fifth-inning uprising for Westernport while Niland contributed a double and single to aid his own cause. Johnny Johnson's two-run homer accounted for both Barton tallies in the fourth.

The win marked the second time in three meetings that Westernport has tripped up Barton. The results:

Barton	000 200 0—2 7 2
Westernport	100 030 x—4 8 1

Lou Fazenbaker and Ed Warnick. John Martin, Joe Niland (4) and Dick Wilson.

Winner—Niland.

HR—Johnny Johnson (Barton).

Pirates Have Fire

PITTSBURGH (UPI) — The St. Louis Cardinals - Pittsburgh Pirates game at Forbes Field was interrupted Tuesday night by fire.

A blaze broke out underneath the right field stands in the seventh inning, shooting flames into the seats. Fans were ordered to move and no injuries were reported.

Dapper Cardinals Eliminate Giants In Playoff, 17-5

Collecting 16 hits and scoring in every inning but the fourth, the Cardinals forged to the finals of the playoffs in the Dapper Division of the Dapper Dan Little League by eliminating the Giants yesterday at Constitution Park by the score of 17-5.

The Cardinals will play the winner of today's game between the Phillies and Yankees in a best-of-three series for Dapper Division honors and the right to play the Dan Division victor for the league title.

Sam Perlozzo and Walter Davis sparked the Cards' attack with four hits each. Perl

St. Louis Gains On Pittsburgh As Broglio Blanks Pirates, 5-0

Cardinals Trail By One Game In Bid For Fourth

Bucs Drop 13th Tilt In Last 17; Fire Holds Up Contest

PITTSBURGH (UPI) —The St. Louis Cardinals climbed within one game of fourth place Pittsburgh Tuesday night as Ernie Broglio shutout the slumping Pirates on four hits, 5-0.

The loss was the 13th in the last 17 games for the Pirates.

Broglio fanned five Pirates, all of them looking at the third strike, in winning his ninth game against four losses.

Singles by Charley James and Bill White and Dal Maxvill's sacrifice fly gave the Cardinals one run in the second inning. And they added another in the sixth when White doubled, moved to third on an infield out and scored on a passed ball.

Play was held up for 27 minutes in the last of the seventh when fire broke out under the right field stands. Four members of the Forbes Field staff were overcome by smoke while fighting the lbaze. About 500 fans were forced to vacate their seats.

St. Louis	ab	r	h	bi	Pitts.	ab	r	h	bi
Javier 2b	5	1	2	0	Virdon cf	4	0	0	0
Flood cf	5	1	1	1	Groat ss	4	0	0	0
Boyer 3b	4	0	1	0	Skinner lf	4	0	0	0
Musial lf	4	1	2	0	Stuart 1b	4	0	0	0
b-Smith lf	0	0	0	0	Clmente rf	3	0	0	0
James rf	4	1	1	0	Schofld 3b	4	0	2	0
White 1b	4	1	2	0	Mazrski 2b	3	0	0	0
Oliver c	3	0	0	1	Leppert c	2	0	1	0
Maxvll ss	2	0	1	2	Gibbon p	2	0	1	0
Broglio p	2	0	0	0	Francis p	0	0	0	0
					Sturdivnt p	0	0	0	0
Totals	33	5	10	4	a-Marshll	1	0	0	0
					Olivo p	0	0	0	0
					Totals	31	0	4	0

a-Lined out for Sturdivant in 7th; b-Ran for Musial in 9th.

St. Louis	010 001 300— 5
Pittsburgh	000 000 000— 0

PO-A —St. Louis 24-8, Pittsburgh 27-13. LOB—St. Louis 13, Pittsburgh 6. 2B—White, Boyer, Javier, Flood. S—Broglio, James. SF—Maxvill.

	ip	h	r	er	bb	so
Broglio (W, 9-4)	9	4	0	0	2	5
Gibbon (L, 2-3)	6	8	4	4	3	0
Francis	2-3	0	1	1	3	1
Sturdivant	1-3	0	0	0	1	1
Olivo	2	2	0	0	0	0

(Gibbon pitched to 2 batters in 7th).

WP—Gibbon. PB—Leppert. U—Gorman, Jackowski, Sudol, Forman. T—2:32. A—17,294.

Ellerslie, Stringtown Tie For 2nd

Corriganville Cops Fourth Place, 1-0

COUNTY LEAGUE
(Final standings)

	W.	L.	Pct.
Hyndman	24	6	.800
Ellerslie	17	13	.567
Stringtown	17	13	.567
Corriganville	13	17	.433
Barrelville	12	18	.400
Kennell's Mill	7	23	.233

Stringtown defeated Ellerslie by the score of 6-5 to tie the latter for second place as the County Softball League ended its regular season yesterday.

Corriganville won the fourth place playoff spot by eliminating Barrelville in a 1-0 contest at Barrelville.

Hyndman's pennant winning team closed its campaign with a 24-6 record by trimming Kennell's Mill, 5-1, behind Junior Brelsford who has pitched in all of the games played by the Pennsylvanians.

Art Raygor was the victor over Ken Connors in the game at Ellerslie. Vernon Lowery, Ellerslie's pitching ace, was sidelined with a foot injury. Gene Stair of Stringtown and Steve Faulkner of Ellerslie had two hits each.

Leonard Crosten emerged the winner over Jerry O'Baker in a pitching duel at Barrelville. Crosten tossed a 3-hitter while O'Baker yielded eight safeties. Dick Walters' single accounted for the game's only run after Bill Clauson singled and reached second on an error.

Don Kreigline led the Hyndman stickers with a double and single, Harry Widdows banged a triple and Brelsford smacked a two-base hit. Reese collected two of the Millmen's five safeties.

Scores:

AT ELLERSLIE:
Stringtown ..... 150 000 0—6 8 0
Ellerslie ..... 010 200 2—5 8 0
Art Raygor and Jerry Stair. Ken Connors and Carlton Stair.

AT BARRELVILLE:
Corriganville ..... 000 100 0—1 5 0
Barrelville ..... 000 000 0—0 3 2
Leonard Croston and Junior Eversole. Jerry O'Baker and Tom Stevens.

AT HYNDMAN:
Kennell's Mill ..... 000 000 1—1 5 2
Hyndman ..... 210 200 x—5 6 1
Bill Bryant and Tom Robertson. Junior Brelsford, Stan Robertson (6) and Jim Shaffer.
Winner—Brelsford.

Moose Defeat Vets, 6-3, Trail By One-Half Game

Warnick Tosses No-Hit Contest For Ritter's, 6-0

ROCKING CHAIR LEAGUE

	W.	L.	Pct.
V. F. W.	23	3	.885
Moose	23	4	.852
Ritter A. C.	17	10	.630
Caseys	14	12	.538
Celanese A. A.	12	15	.444
B. P. O. Elks	10	17	.370
Pitts. Plate	6	20	.231
C. & P. Phone	1	25	.038

The Loyal Order of Moose sliced the V.F.W.'s lead to a half game in the Rocking Chair Softball League pennant race by downing the league leaders yesterday by the score of 6-3 at Fort Hill.

The Vets have two more games on their schedule, one with the Caseys today and the final with Ritter's A.C. Thursday. The Moose windup their schedule with Ritter's A. C. Thursday.

Yesterday's victory enabled the Moose to square their season series with the Vets at two-all.

Hayden Phillips scattered eight hits and notched his 8th win in nine decisions. The loss was the second for "Pete" Elliott against 11 victories.

The big blow in yesterday's battle was provided by Dennie Madden, who tripled with three aboard in the third and scored on an error to give the Moose a 5-1 lead. Mickey Cunningham slammed a double and single, Madden collected a triple and single and Phillips also had two hits. Pete Cecil, Madden and Johnny Price sparkled afield for the Moose.

McGregor homered for the Vets in the fourth with one aboard. Vern Penner garnered a double and single and George Stevenson and Johnson had two singles each. Penner excelled in short field for the losers.

Warnick Hurls No-Hitter

Odell Warnick pitched a no-run, no-hit game at Ritter's A. C. trimmed the C.&P. Telephone Company at Celanese Field, 6-0. It was the 22nd straight defeat for the Phonemen.

Warnick faced 26 batsmen and five reached base—four via walks and one on an error. He fired the third strike past 12 in recording his 9th win against six setbacks and belted a solo homer in the second inning.

Jack Martin and "Hoppy" Crabtree collected a double and single each.

The fourth place Caseys blanked the Celanese A.A., 5-0, on a three-hitter by the veteran Al Sheetz, who recorded his 6th triumph.

Mickey Clark hit a homer with one aboard in the second inning, Sheetz obtained a double and single and Harold Hudson had two singles. "The win clinched a playoff berth for the Caseys.

John Horwath had two of the losers' three safeties.

Glassmen Trim Elks

Pittsburgh Plate Glass Company took the Elks into Camp at Naval Reserve Field, 8-2.

Andy Lewis led the PPG hitters with three safeties, Lou Ferguson and Pete Wageley had two blows each and John Esposito and Bill Wilson clouted homers. Glenn Burke and Bob Chisholm shared four of the Elks' seven hits.

Scores:

AT FORT HILL:
Moose ..... 014 000 1—6 9 4
V. F. W. ..... 100 200 0—3 8 1
Hayden Phillips and "Bunk" Warnick. Pete Elliott and Ronnie Cage.
HR—McGregor (V. F. W.)

AT CELANESE FIELD:
Ritter A. C. ..... 312 000 0—6 9 1
C. & P. Telephone ..... 000 000 0—0 0 1
Odell Warnick and Don Decker. Theis and Yeargen.
HR—Odell Warnick (Ritter A. C.)

AT ALLEGANY FIELD:
Celanese ..... 000 000 0—0 3 3
Caseys ..... 002 300 x—5 9 1
Neal Jones and Don Harden. Al Sheetz and Donnie Farrell.
HR—Mickey Clark (Caseys).

AT NAVAL RESERVE FIELD:
Pittsburgh Plate ..... 000 061 1—8 15 2
B. P. O. Elks ..... 000 020 0—2 7 3
Clay Ingram and Hinkle, Paul Roeder and Charles Kreitzburg.
HR—John Esposito, Bill Wilson (Pittsburgh Plate).

Old Exports Win Over Post's, 12-0

Rapping the offerings of three pitchers for 18 hits while Gene Hess was limiting the opposition to three singles, the Old Exports walloped Post's yesterday by the score of 12-0 at Post Field and moved within a half game of third place Snyder's Grocery in the Rec Softball League.

The win gave the Brewers a 12-8 record. Snyder's has won 13 and lost eight.

Hess notched his sixth win of the campaign in 11 decisions.

Dick Peck collected a triple and two singles, Paul Chaney and Jimmie Seeders obtained a double and two singles each. Hess had a trio of base knocks and Reed Clingerman stood out with his fielding at short for the victors. Score:

Post's	000 000 0— 0 3 4
Old Exports	302 016 x—12 18 1

Mo Barrett, Ipons (5), Young (5) and Roby, Reynolds (5). Gene Hess and Bobby Page.
Loser—Barrett.

Braves Defeat Chicago, 4-1

MILWAUKEE (UPI) — Hank Aaron's 30th home run of the year, backed by a eight-strikeout performance by Lew Burdette to lead the Milwaukee Braves to a 4-1 victory over the Chicago Cubs Tuesday night.

Chicago	ab	r	h	bi	Milw.	ab	r	h	bi
Brock cf	4	0	0	0	McMlln ss	4	1	2	0
Hubbs 2b	4	0	1	0	Bell lf	3	1	1	0
Williams lf	4	0	2	0	Johnson lf	1	0	0	0
Altman rf	4	1	1	1	Mathws 3b	3	0	1	1
Banks 1b	4	0	2	0	H.Aaron rf	4	1	1	2
Santo 3b	4	0	1	0	Adcock 1b	3	0	1	1
Rodgers ss	3	0	0	0	T.Aaron 1b	1	0	0	0
Bertell c	3	0	0	0	Maye cf	3	0	0	0
Koonce p	1	0	0	0	Torre c	3	0	0	0
a-Landrm	1	0	0	0	Samuel 2b	3	0	0	0
Andersn p	0	0	0	0	Burdette p	3	1	1	0
b-Will	1	0	1	0					
Thacker p	0	0	0	0	Totals	31	4	7	4
Totals	33	1	8	1					

a-Struck out for Koonce in the 6th; b-Singled for Anderson in 8th.

Chicago	000 000 100— 1
Milwaukee	102 000 01x— 4

E—McMillan. PO-A—Chicago 24-11, Milwaukee 27-11. DP —Samuel, McMillan and Adcock; Adcock and McMillan. LOB—Chicago 5, Milwaukee 4. 2B—Mathews. HR—H. Aaron, Altman.

	ip	h	r	er	bb	so
Koonce (L, 9-5)	5	4	3	3	1	0
Anderson	2	0	0	0	0	0
Thacker	1	3	1	1	0	1
Burdette (10-7)	9	8	1	1	0	8

U—Burkhart, Weyer, Conlan and Walsh. T—2:21. A—12,104.

Dennis Clark Hurls No-Hitter; Frostburg Jaycees Top Elks, 4-0

The Jaycees blanked the Elks, 4-0, in the Frostburg Little League yesterday as Dennis Clark hurled a no-hit, no-run game for the winners.

Clark struck out 14 and walked three in recording the third no-hitter of the season in the little loop. Danny Edwards paced the Jaycees at the plate with a double and single as they won their seventh game in 15 decisions. The loss was the eighth for the Elks. The results:

Elks	000 000—0 6 3
Jaycees	021 10x—4 4 2

Jim Long, Mike Diehl (3) and Mike Griffith. Dennis Clark and Danny Edwards.
Loser—Long.

Maplehurst Women Hold Golf Tourney

Thirty-three players took part in the three divisional golf tournament held yesterday by the women at Maplehurst Country Club in Frostburg.

In the A division, Mrs. Dolly Dean won the low gross tourney with 100 for 18 holes while Miss Dru Schriner was nearest the pin on the par three No. 5 hole.

A three-way tie resulted in the B division's low net tournament. Mrs. Mary Reidler shot 61-20—41; Mrs. Jean Raupach had 62-21—41 and Mrs. Juanita Brookley fired a 63-22—41 for top honors.

In the Class C group, winners with the most 6s, 7s and 8s were Mrs. Lydia Reeves, Mrs. Margaret McGreevy, Mrs. Kenneth Gingerich and Mrs. Ruth Reel, all with five.

Maplehurst Golfers Play Bedford Elks

The Maplehurst County Club men's golf team will play the Bedford Elks in a match scheduled for today at Bedford, Pa.

It will be the sixth contest of the season for the Frostburg team which now owns a 2-3 record.

Major League Leaders

By United Press International

American League

Player & Club	G.	AB	R.	H.	Pct.
Runnels, Bos	107	397	57	132	.332
Jimenez, KC	106	390	40	128	.328
Robinson, Chi	107	418	62	132	.316
Power, Minn	95	403	54	122	.303
Lumpe, KC	109	450	63	135	.300
Siebern, KC	112	420	74	126	.300
Moran, LA	110	458	65	137	.299
Smith, Chi	97	348	44	104	.299
Cnnghm, Chi	103	360	64	107	.297

National League

Musial, StL	88	280	40	100	.357
T. Davis, LA	111	454	84	159	.350
Robinson, Cin	111	418	87	141	.337
H. Aaron, Mil	110	421	88	140	.333
Clmente, Pitts	101	376	71	125	.332
Altman, Chi	104	383	52	124	.324
Skinner, Pitts	130	365	66	118	.323
Cepeda, SF	110	437	74	140	.320
F. Alou, SF	105	387	63	123	.318
Gonzlez, Phila	104	387	67	122	.315
Howard, LA	89	295	50	93	.315

Home Runs

American League: Cash, Tigers 30; Killebrew, Twins 29; Wagner, Angels 28; Gentile, Orioles 26; Maris, Yanks 25.

National League: Mays, Giants 34; H. Aaron, Braves 29; Banks, Cubs 27; Thomas, Mets 26; Adcock, Braves; Mathews, Braves, and Coleman, Reds, all 22.

Shenandoah Downs

(At Charles Town, W. Va.)

1. Wendy (Brant)	4.40	3.00	2.80
Quantum Glare (V. Espinosa)		5.00	3.60
Veiled (Weakley)			4.20
2. Spring Rose (Kendle)	12.00	5.00	2.80
Heliocentric (Vasil)		3.40	2.40
Daylight Parade (Sollars)			2.40
DAILY DOUBLE — Wendy (5) and Spring Rose (2) paid $38.60.			
3. Va. Belle (Minento)	8.40	4.20	2.60
Blood Shot (Cape)		4.60	2.40
Lost Girl (Sollars)			2.20
4. Night Piper (Decker)	24.80	9.80	6.00
Reflection (Gambardella)		5.60	3.60
Old Soft Shoe (V. Espinosa)			5.20
5. Asgard (V. Espinosa)	11.20	4.40	3.40
Osophar (Sollars)		3.20	2.60
Good Colony (Gibson)			3.60
6. Bristol Buddy (Sollars)	5.40	3.40	2.20
What Happen Doc (Vasil)		5.60	3.00
Big Fire (Secatello)			2.40
7. Rusty Key (Smith)	9.60	6.20	5.20
Forest Fox (V. Espinosa)		10.00	8.60
Heat Flame (Gambardella)			5.40
8. Kiperic (F. D. Rivera)	5.40	3.60	2.80
Green Hat (Davidson)		3.60	2.80
Hot Spot (V. Espinosa)			3.20
TWIN DOUBLE—Numbers 5-1-3-3. Thirteen persons collected $1,153.20 each.			
9. Chester K. (Davidson)	8.80	4.20	4.40
Panel (Cape)		3.20	2.80
Leave It Alone (French)			3.20

TOTAL HANDLE—$221,348.
ATENDANCE—4,528.

INTERNATIONAL LEAGUE
Toronto 6, Columbus 5
Buffalo 5, Richmond 3 (1st)
Syracuse 6, Jacksonville 2 (1st)
Rochester 7, Atlanta 2 (1st)

Trinity Methodist Tops First Methodist

Trinity Methodist won its second game of the second half race in the Inter-Church Softball League yesterday by turning back First Methodist, 8-2, on First Methodist field on Frederick Street.

John Wolfe scattered nine hits in chalking up the triumph while Trinity garnered 10 bingles with Allan Koch and Walter Turner obtaining three each. Bishop had a three-bagger for the losers and Bud Livingston chipped in with a pair of singles. The results:

Trinity Methodist	020 123 0—8 10 1		
First Methodist	000 002 0—2 9 1		

John Wolfe and Allan Koch. Bridges and Livengood.

A Church for Rocket Engineers? Why do so many Scientists attend Unitarian Churches? Can you have a Church without a Creed? For answers phone 729-2370.

Cumberland Unitarian Fellowship

Monday's Major League Results

By United Press International

AMERICAN LEAGUE
Los Angeles 5, Boston 2, night
Minnesota 5, New York 4, night
Kansas City 1, Washington 0, night
Cleveland 6, Detroit 5, night
Chicago 5, Baltimore 4, 11 innings, night

NATIONAL LEAGUE
San Francisco 9, Philadelphia 2
Milwaukee 4, Chicago 1, night
Cincinnati 1, Houston 0, 13 innings, night.
Los Angeles 2, New York 1
Only games scheduled

For SATISFACTION
King Edward
AMERICA'S LARGEST SELLER
Invincible Deluxe 2/15¢
Imperial 6¢ Cigarillo 5/20¢

LEVI'S CASUALS
LOOK AT THE BUILT-ON BELT!
LEVI'S BELT-ONS
The new look in Campus Sportswear
Build your school wardrobe around LEVI'S exclusive Belt-Ons—the trim-cut, plain-front pants with the color-coordinated belt built right on. You'll find they look smarter—fit better—and hold your shirt in neatly. And LEVI'S Belt-Ons are completely washable—Sanforized—and available now in all the season's popular shades—with the right color belt built right on! Get a couple of pairs—today!
THE NAME LEVI'S IS REGISTERED IN THE U. S. PATENT OFFICE AND DENOTES GARMENTS MADE ONLY BY LEVI STRAUSS & CO., 98 BATTERY ST., SAN FRANCISCO 6

You'll Find A Complete Selection of
LEVI'S CASUAL SLACKS
At
SCHWARZENBACH'S
IN DOWNTOWN CUMBERLAND

the 63's are coming and we're blowing the lid on 62's!
COMET $2004*
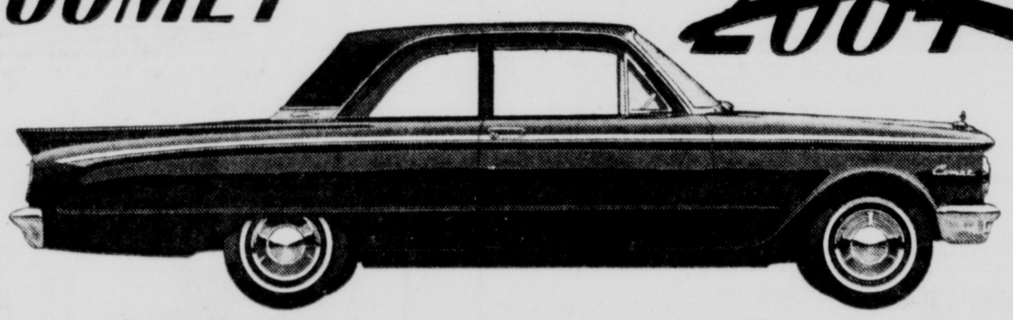
THRIFTY BUYERS' HEYDAY
METEOR $2278*
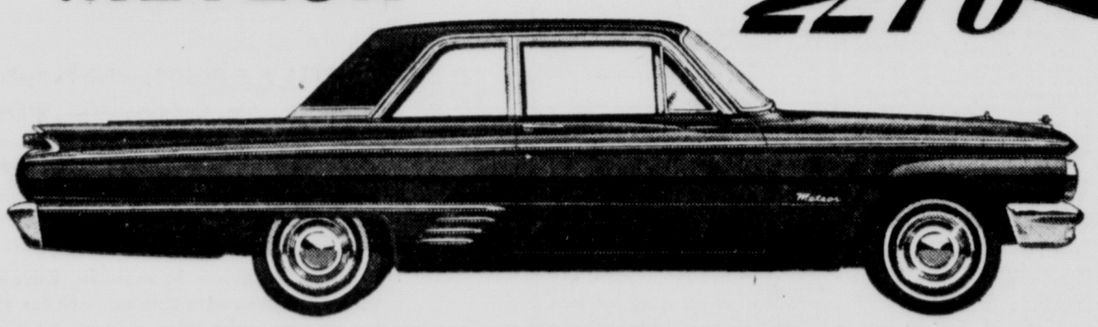
MERCURY SELLS FOR LESS
MONTEREY $2672*
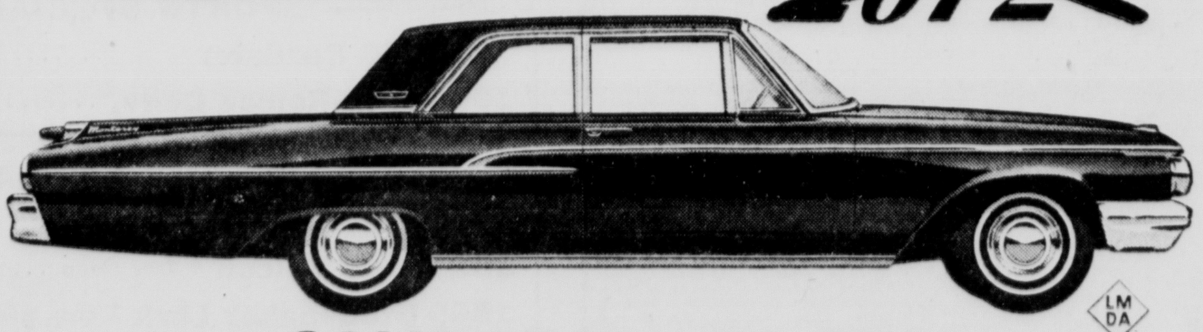
COME READY TO DEAL
*Mfr's. sug. ret. prices including heater-defroster. Whitewall tires extra. State and local taxes where applicable, destination charges, license and title fees extra.
'62 MERCURYS
Cumberland Lincoln-Mercury
828 N. Mechanic St. PA 4-0460 Cumberland

St. Louis Gains On Pittsburgh As Broglio Blanks Pirates, 5-0

Cardinals Trail By One Game In Bid For Fourth

Bucs Drop 13th Tilt In Last 17; Fire Holds Up Contest

PITTSBURGH (UPI) —The St. Louis Cardinals climbed within one game of fourth place Pittsburgh Tuesday night as Ernie Broglio shutout the slumping Pirates on four hits, 5-0.

The loss was the 13th in the last 17 games for the Pirates.

Broglio fanned five Pirates, all of them looking at the third strike, in winning his ninth game against four losses.

Singles by Charley James and Bill White and Dal Maxvill's sacrifice fly gave the Cardinals one run in the second inning. And they added another in the sixth when White doubled, moved to third on an infield out and scored on a passed ball.

Play was held up for 27 minutes in the last of the seventh when fire broke out under the right field stands. Four members of the Forbes Field staff were overcome by smoke while fighting the blaze. About 500 fans were forced to vacate their seats.

St. Louis	ab	r	h	bi	Pitts.	ab	r	h	bi
Javier 2b	5	1	2	0	Virdon cf	4	0	0	0
Flood cf	5	1	1	1	Groat ss	4	0	0	0
Boyer 3b	4	0	1	0	Skinner lf	4	0	0	0
Musial lf	4	1	2	0	Stuart 1b	4	0	0	0
b-Smith lf	0	0	0	0	Clmente rf	3	0	0	0
James rf	4	1	1	0	Schofld 3b	4	0	2	0
White 1b	4	1	2	0	Mazrski 2b	3	0	0	0
Oliver c	3	0	0	1	Leppert c	2	0	1	0
Maxvill ss	2	0	1	2	Gibbon p	2	0	1	0
Broglio p	2	0	0	0	Francis p	0	0	0	0
					Sturdivnt p	0	0	0	0
Totals	33	5	10	4	a-Marshll	1	0	0	0
					Olivo p	0	0	0	0
					Totals	31	0	4	0

a-Lined out for Sturdivant in 7th; b-Ran for Musial in 9th.

St. Louis	010 001 300— 5
Pittsburgh	000 000 000— 0

PO-A—St. Louis 24-8, Pittsburgh 27-13. LOB—St. Louis 13, Pittsburgh 6. 2B—White, Boyer, Javier, Flood. S—Broglio, James. SF—Maxvill.

	ip	h	r	er	bb	so
Broglio (W, 9-4)	9	4	0	0	2	5
Gibbon (L, 2-3)	6	8	4	4	3	0
Francis	2-3	0	1	1	3	1
Sturdivant	1-3	0	0	0	1	1
Olivo	2	2	0	0	0	0

(Gibbon pitched to 2 batters in 7th).

WP—Gibbon. PB—Leppert. U—Gorman, Jackowski, Sudol, Forman. T—2:32. A—17,294.

Ellerslie, Stringtown Tie For 2nd

Corriganville Cops Fourth Place, 1-0

COUNTY LEAGUE
(Final standings)

	W.	L.	Pct.
Hyndman	24	6	.800
Ellerslie	17	13	.567
Stringtown	17	13	.567
Corriganville	13	17	.433
Barrelville	12	18	.400
Kennell's Mill	7	23	.233

Stringtown defeated Ellerslie by the score of 6-5 to tie the latter for second place as the County Softball League ended its regular season yesterday.

Corriganville won the fourth place playoff spot by eliminating Barrelville in a 1-0 contest at Barrelville.

Hyndman's pennant winning team closed its campaign with a 24-6 record by trimming Kennell's Mill, 5-1, behind Junior Brelsford who has pitched in all of the games played by the Pennsylvanians.

Art Raygor was the victor over Ken Connors in the game at Ellerslie. Vernon Lowery, Ellerslie's pitching ace, was sidelined with a foot injury. Gene Stair of Stringtown and Steve Faulkner of Ellerslie had two hits each.

Leonard Crosten emerged the winner over Jerry O'Baker in a pitching duel at Barrelville. Crosten tossed a 3-hitter while O'Baker yielded eight safeties. Dick Walters' single accounted for the game's only run after Bill Clauson singled and reached second on an error.

Don Kreigline led the Hyndman stickers with a double and single, Harry Widdows banged a triple and Brelsford smacked a two-base hit. Reese collected two of the Millmen's five safeties.

Scores:

AT ELLERSLIE:

Stringtown	150 000 0—6 8 0
Ellerslie	010 200 2—5 8 0

Art Raygor and Jerry Stair. Ken Connors and Carlton Stair.

AT BARRELVILLE:

Corriganville	000 100 0—1 5 0
Barrelville	000 000 0—0 3 2

Leonard Croston and Junior Eversole. Jerry O'Baker and Tom Stevens.

AT HYNDMAN:

Kennell's Mill	000 000 1—1 5 2
Hyndman	210 200 x—5 8 1

Bill Bryant and Tom Robertson. Junior Brelsford, Stan Robertson (6) and Jim Shaffer.

Winner—Brelsford

Moose Defeat Vets, 6-3, Trail By One-Half Game

Warnick Tosses No-Hit Contest For Ritter's, 6-0

ROCKING CHAIR LEAGUE

	W.	L.	Pct.
V. F. W.	23	3	.885
Moose	23	4	.852
Ritter A. C.	17	10	.630
Caseys	14	12	.538
Celanese A. A.	12	15	.444
B. P. O. Elks	10	17	.370
Pitts. Plate	6	20	.231
C. & P. Phone	1	25	.038

The Loyal Order of Moose sliced the V.F.W.'s lead to a half game in the Rocking Chair Softball League pennant race by downing the league leaders yesterday by the score of 6-3 at Fort Hill.

The Vets have two more games on their schedule, one with the Caseys today and the final with Ritter's A.C. Thursday. The Moose windup their schedule with Ritter's A. C. Thursday.

Yesterday's victory enabled the Moose to square their season series with the Vets at two-all.

Hayden Phillips scattered eight hits and notched his 8th win in nine decisions. The loss was the second for "Pete" Elliott against 11 victories.

The big blow in yesterday's battle was provided by Dennie Madden, who tripled with three aboard in the third and scored on an error to give the Moose a 5-1 lead. Mickey Cunningham slammed a double and single, Madden collected a triple and single and Phillips also had two hits. Pete Cecil, Madden and Johnny Price sparkled afield for the Moose.

McGregor homered for the Vets in the fourth with one aboard. Vern Penner garnered a double and single and George Stevenson and Johnson had two singles each. Penner excelled in short field for the losers.

Warnick Hurls No-Hitter

Odell Warnick pitched a no-run, no-hit game at Ritter's A. C. trimmed the C.&P. Telephone Company at Celanese Field, 6-0. It was the 22nd straight defeat for the Phonemen.

Warnick faced 26 batsmen and five reached base—four via walks and one on an error. He fired the third strike past 12 in recording his 9th win against six setbacks and belted a solo homer in the second inning.

Jack Martin and "Hoppy" Crabtree collected a double and single each.

The fourth place Caseys blanked the Celanese A.A., 5-0, on a three-hitter by the veteran Al Sheetz, who recorded his 6th triumph.

Mickey Clark hit a homer with one aboard in the second inning. Sheetz obtained a double and single and Harold Hudson had two singles. "The win clinched a playoff berth for the Caseys. John Horwath had two of the losers' three safeties.

Glassmen Trim Elks

Pittsburgh Plate Glass Company took the Elks into Camp at Naval Reserve Field, 8-2.

Andy Lewis led the PPG hitters with three safeties, Lou Ferguson and Pete Wageley had two blows each and John Esposito and Bill Wilson clouted homers. Glenn Burke and Bob Chisholm shared four of the Elks' seven hits.

Scores:

AT FORT HILL:

Moose	014 000 1—6 9 4
V. F. W.	100 200 0—3 8 1

Hayden Phillips and "Bunk" Warnick. Pete Elliott and Ronnie Cage.
HR—McGregor (V. F. W.)

AT CELANESE FIELD:

Ritter A. C.	312 000 0—6 9 1
C. & P. Telephone	000 000 0—0 0 1

Odell Warnick and Don Decker. Theis and Yeargen.
HR—Odell Warnick (Ritter A. C.)

AT ALLEGANY FIELD:

Celanese	000 000 0—0 3 3
Caseys	002 300 x—5 9 1

Neal Jones and Don Harden. Al Sheetz and Donnie Farrell.
HR—Mickey Clark (Caseys).

AT NAVAL RESERVE FIELD:

Pittsburgh Plate	000 061 1—8 15 2
B. P. O. Elks	000 020 0—2 7 3

Clay Ingram and Hinkle, Paul Roeder and Charles Kreitzburg.
HR—John Esposito, Bill Wilson (Pittsburgh Plate).

Old Exports Win Over Post's, 12-0

Rapping the offerings of three pitchers for 18 hits while Gene Hess was limiting the opposition to three singles, the Old Exports walloped Post's yesterday by the score of 12-0 at Post Field and moved within a half game of third place Snyder's Grocery in the Rec Softball League.

The win gave the Brewers a 12-8 record. Snyder's has won 13 and lost eight.

Hess notched his sixth win of the campaign in 11 decisions.

Dick Peck collected a triple and two singles, Paul Chaney and Jimmie Seeders obtained a double and two singles each. Hess had a trio of base knocks and Reed Clingerman stood out with his fielding at short for the victors. Score:

Post's	000 000 0— 0 3 4
Old Exports	302 016 x—12 18 1

Mo Barrett, Ivons (5), Young (5) and Roby, Reynolds (5). Gene Hess and Bobby Page.
Loser—Barrett.

Braves Defeat Chicago, 4-1

MILWAUKEE (UPI) — Hank Aaron's 30th home run of the year, backed by a eight-strikeout performance by Lew Burdette to lead the Milwaukee Braves to a 4-1 victory over the Chicago Cubs Tuesday night.

Chicago	ab	r	h	bi	Milw.	ab	r	h	bi
Brock cf	4	0	0	0	McMilln ss	4	1	2	0
Hubbs 2b	4	0	1	0	Bell lf	3	1	1	0
Williams lf	4	0	2	0	Johnson lf	1	0	0	0
Altman rf	4	1	1	1	Mathws 3b	3	0	1	1
Banks 1b	4	0	2	0	H.Aaron rf	4	1	1	2
Santo 3b	4	0	1	0	Adcock 1b	3	0	1	1
Rodgers ss	3	0	0	0	T.Aaron 1b	1	0	0	0
Bertell c	3	0	0	0	Maye cf	3	0	0	0
Koonce p	1	0	0	0	Torre c	3	0	0	0
a-Landrm	1	0	0	0	Samuel 2b	3	0	0	0
Anderson p	0	0	0	0	Burdette p	3	1	1	0
b-Will	1	0	1	0					
Thacker p	0	0	0	0	Totals	31	4	7	4
Totals	33	1	8	1					

a-Struck out for Koonce in the 6th; b-Singled for Anderson in 8th.

Chicago	000 000 100— 1
Milwaukee	102 000 01x— 4

E—McMillan. PO-A—Chicago 24-11, Milwaukee 27-11. DP—Samuel, McMillan and Adcock; Adcock and McMillan. LOB—Chicago 5, Milwaukee 4. 2B—Mathews. HR—H. Aaron, Altman.

	ip	h	r	er	bb	so
Koonce (L, 9-5)	5	4	3	3	1	0
Anderson	2	0	0	0	0	0
Thacker	1	3	1	1	0	1
Burdette (10-7)	9	8	1	1	0	8

U—Burkhart, Weyer, Conlan and Walsh. T—2:21. A—12,104.

Dennis Clark Hurls No-Hitter; Frostburg Jaycees Top Elks, 4-0

The Jaycees blanked the Elks, 4-0, in the Frostburg Little League yesterday as Dennis Clark hurled a no-hit, no-run game for the winners.

Clark struck out 14 and walked three in recording the third no-hitter of the season in the little loop. Danny Edwards paced the Jaycees at the plate with a double and single as they won their seventh game in 15 decisions. The loss was the eighth for the Elks. The results:

Elks	000 000—0 0 3
Jaycees	021 10x—4 4 2

Jim Long, Mike Diehl (3) and Mike Griffith. Dennis Clark and Danny Edwards.
Loser—Long.

Maplehurst Women Hold Golf Tourney

Thirty-three players took part in the three divisional golf tournament held yesterday by the women at Maplehurst Country Club in Frostburg.

In the A division, Mrs. Dolly Dean won the low gross tourney with 100 for 18 holes while Miss Dru Schriner was nearest the pin on the par three No. 5 hole.

A three-way tie resulted in the B division's low net tournament. Mrs. Mary Reidler shot 61-20—41; Mrs. Jean Raupach had 62-21—41 and Mrs. Juanita Brookley fired a 63-22—41 for top honors.

In the Class C group, winners with the most 6s, 7s and 8s were Mrs. Lydia Reeves, Mrs. Margaret McGreevy, Mrs. Kenneth Gingerich and Mrs. Ruth Reel, all with five.

Maplehurst Golfers Play Bedford Elks

The Maplehurst County Club men's golf team will play the Bedford Elks in a match scheduled for today at Bedford, Pa.

It will be the sixth contest of the season for the Frostburg team which now owns a 2-3 record.

Major League Leaders

By United Press International

American League

Player & Club	G.	AB	R.	H.	Pct.
Runnels, Bos	107	397	57	132	.332
Jimenez, KC	106	390	40	128	.328
Robinson, Chi	107	418	62	132	.316
Power, Minn	95	403	54	122	.303
Lumpe, KC	109	450	63	135	.300
Siebern, KC	112	420	74	126	.300
Moran, LA	110	458	65	137	.299
Smith, Chi	97	348	44	104	.299
Cnnghm, Chi	103	360	64	107	.297

National League

Musial, StL	88	280	40	100	.357
T. Davis, LA	111	454	84	159	.350
Robinson, Cin	111	418	87	141	.337
H. Aaron, Mil	110	421	88	140	.333
Clmente, Pitts	101	376	71	125	.332
Altman, Chi	104	383	52	124	.324
Skinner, Pitts	130	365	66	118	.323
Cepeda, SF	110	437	74	140	.320
F. Alou, SF	105	387	63	123	.318
Gonzlez, Phila	104	387	67	122	.315
Howard, LA	89	295	50	93	.315

Home Runs

American League: Cash, Tigers 30; Killebrew, Twins 29; Wagner, Angels 28; Gentile, Orioles 26; Maris, Yanks 25.

National League: Mays, Giants 34; H. Aaron, Braves 29; Banks, Cubs 27; Thomas, Mets 26; Adcock, Braves; Mathews, Braves, and Coleman, Reds, all 22.

Shenandoah Downs

(At Charles Town, W. Va.)

1. Wendy (Brant)	4.40	3.00	2.80
Quantum Glare (V. Espinosa)		5.00	3.80
Veiled (Weakley)			4.20
2. Spring Rose (Kendle)	12.00	5.00	2.80
Heliocentric (Vasil)		3.40	2.40
Daylight Parade (Sollars)			2.40

DAILY DOUBLE — Wendy (5) and Spring Rose (2) paid $38.60.

3. Va. Belle (Minento)	8.40	4.20	2.60
Blood Shot (Cape)		4.60	2.40
Lost Girl (Sollars)			2.20
4. Night Piper (Decker)	24.80	9.80	6.00
Reflection (Gambardella)		5.60	3.60
Old Soft Shoe (V. Espinosa)			5.20
5. Asgard (V. Espinosa)	11.20	4.40	3.40
Osophar (Sollars)		3.20	2.60
Good Colony (Gibson)			3.60
6. Bristol Buddy (Sollars)	5.40	3.40	2.20
What Happen Doc (Vasil)		5.60	3.00
Big Fire (Secatello)			2.40
7. Rusty Key (Smith)	9.60	6.20	5.20
Forest Fox (V. Espinosa)		10.00	6.60
Heat Flame (Gambardella)			5.40
8. Kiperic (F. D. Rivera)	5.40	3.60	2.80
Green Hat (Davidson)		3.60	2.80
Hot Spot (V. Espinosa)			3.20

TWIN DOUBLE—Numbers 5-1-3-3. Thirteen persons collected $1,153.20 each.

9. Chester K. (Davidson)	8.80	4.20	4.40
Panel (Cape)		3.20	2.80
Leave It Alone (French)			3.20

TOTAL HANDLE—$221,348.
ATENDANCE—4,528.

INTERNATIONAL LEAGUE
Toronto 6, Columbus 5
Buffalo 5, Richmond 3 (1st)
Syracuse 6, Jacksonville 2 (1st)
Rochester 7, Atlanta 2 (1st)

Trinity Methodist Tops First Methodist

Trinity Methodist won its second game of the second half race in the Inter-Church Softball League yesterday by turning back First Methodist, 8-2, on First Methodist field on Frederick Street.

John Wolfe scattered nine hits in chalking up the triumph while Trinity garnered 10 bingles with Allan Koch and Walter Turner obtaining three each. Bishop had a three-bagger for the losers and Bud Livingston chipped in with a pair of singles. The results:

Trinity Methodist	020 123 0—8 10 1
First Methodist	000 002 0—2 9 1

John Wolfe and Allan Koch. Bridges and Livengood.

Monday's Major League Results

By United Press International

AMERICAN LEAGUE

Los Angeles 5, Boston 2, night
Minnesota 5, New York 4, night
Kansas City 1, Washington 0, night
Cleveland 6, Detroit 5, night
Chicago 5, Baltimore 4, 11 innings, night

NATIONAL LEAGUE

San Francisco 9, Philadelphia 3
Milwaukee 4, Chicago 1, night
Cincinnati 1, Houston 0, 13 innings, night
Los Angeles 2, New York 1
Only games scheduled

A Church for Rocket Engineers? Why do so many Scientists attend Unitarian Churches? Can you have a Church without a Creed? For answers phone 729-2370.

Cumberland Unitarian Fellowship

For SATISFACTION

King Edward

AMERICA'S LARGEST SELLER

Invincible Deluxe 2/15¢
Imperial 6¢ Cigarillo 5/20¢

You'll Find A Complete Selection of

LEVI'S CASUAL SLACKS

At

SCHWARZENBACH'S

IN DOWNTOWN CUMBERLAND

LEVI'S CASUALS

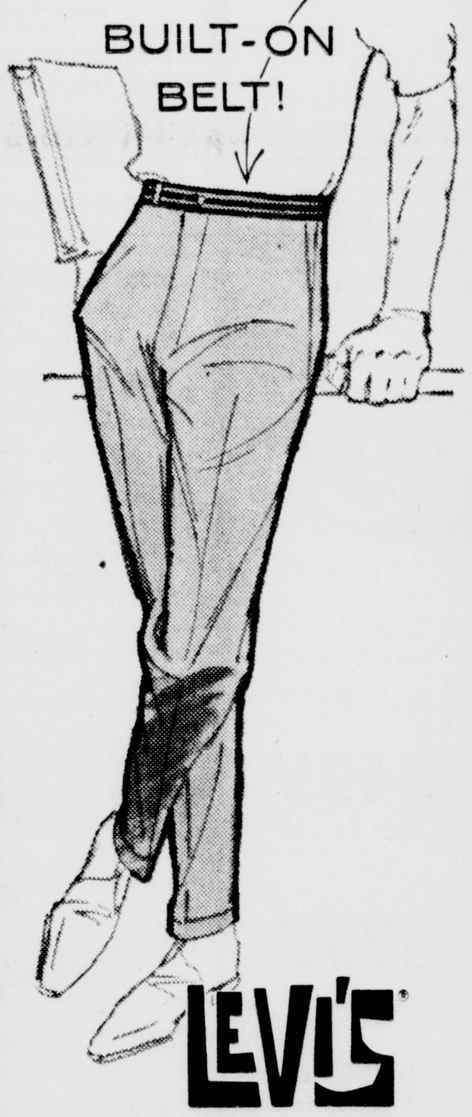

LEVI'S BELT-ONS

The new look in Campus Sportswear

Build your school wardrobe around LEVI'S exclusive Belt-Ons—the trim-cut, plain-front pants with the color-coordinated belt built right on. You'll find they look smarter—fit better—and hold your shirt in neatly. And LEVI'S Belt-Ons are completely washable—Sanforized—and available now in all the season's popular shades—with the right color belt built right on! Get a couple of pairs—today!

®THE NAME LEVI'S IS REGISTERED IN THE U. S. PATENT OFFICE AND DENOTES GARMENTS MADE ONLY BY LEVI STRAUSS & CO., 98 BATTERY ST., SAN FRANCISCO 6

the 63's are coming and we're blowing the lid on 62's!

COMET $2004*

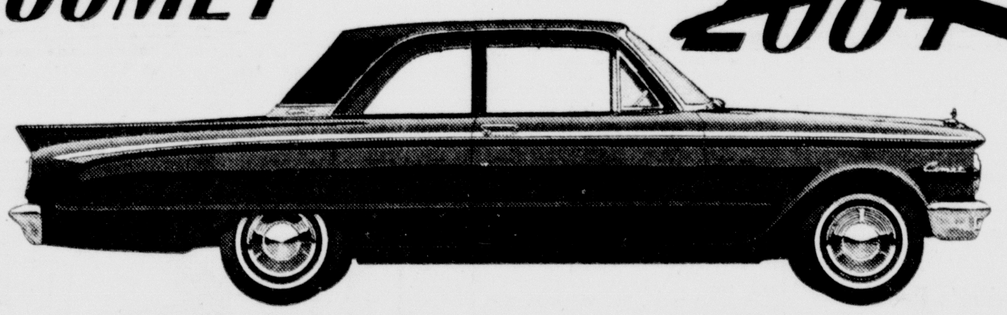

THRIFTY BUYERS' HEYDAY

METEOR $2270*

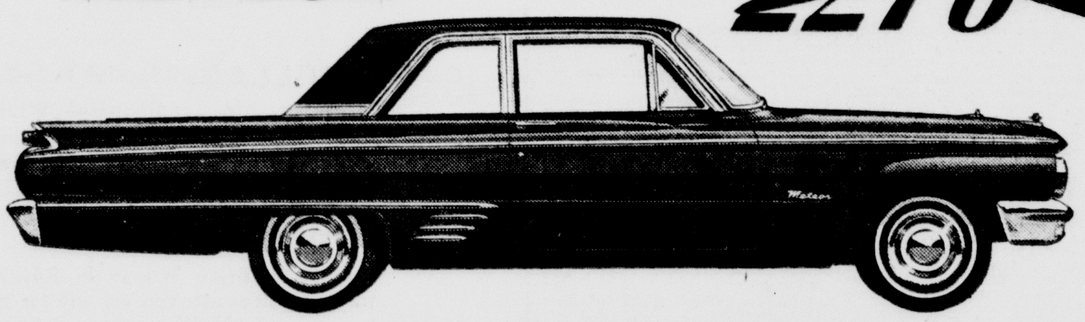

MERCURY SELLS FOR LESS

MONTEREY $3079*

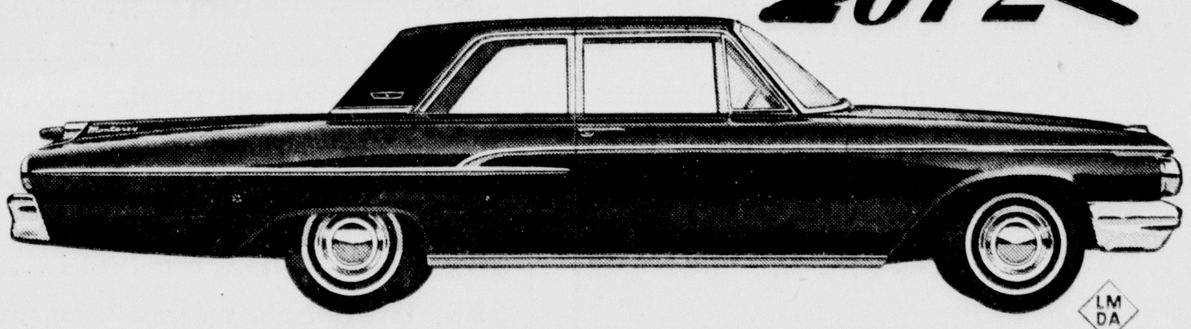

COME READY TO DEAL

*Mfr's. sug. ret. prices including heater-defroster. Whitewall tires extra. State and local taxes where applicable, destination charges, license and title fees extra.

'62 MERCURYS

Cumberland Lincoln-Mercury

828 N. Mechanic St. PA 4-0460 Cumberland

At The Race Tracks

Shenandoah Entries

FIRST POST 7:15 EDT

FIRST—$1,400, cl., 4 yos. & up, 1 mi.

Exton	118	Gr. Chief	118
Come On Fred	118	xTiller Ep	113
xNew Pand	108	Chada	118
Gilgray	118	Lord Fairfax	118
Bushing	118	xChryblen	113
Lady Forman	113	xTreashier	113
xSimon The B'd	113	xSquire Jack	113
xSno-Abe	113	xThornlea Jet	113

SECOND—$1,100 cl., 4 yos. & up, 6 f.

Royal Revoked	114	Scuffletown	114
Fleet John	114	Gwen Maizel	109
One More Nance	117	Bimrard	117
Battle Spear	109	Hero's Rwd.	120
Hi Bee Dee	109	xBold Spec'tor	112
Moco Hardley	114	xBobby Surrend.	109
Goldengret	109	xGrand Aura	110
Hand Reward	114	xTedken	115

THIRD—$1,200, al., 2 yos., 5½ f.

Charingherst	117	Club Chief	111
W'ther Bulletin	120	Congress Park	117
Hazard	114	Last	114
June An Bee	117	Witch Prophet	117

FOURTH—$1,100 cl., 4 yos. & up, 6 f.

Zornello	115	Bright Bindo	112
Ebony Lark	114	Good Broom	117
Blessed Notion	114	Clinical Proof	114
High Kevin	120	Mr. Thumb	114
Ky. Roman	114	Tooey Spaatz	114
War Rim	117	Dark Prince	120
Sure Proof	117	Rhythmic Law	114

FIFTH—$1,200 al., 3 yos., 3½ f.

xLittle Saggy	112	Red Secret	117
Visu	122	Pamela Miss	117
xHi Mister	111	Little Janet	117
aLucky R.	111	aPeace Power	117
Ariel Wynd	114	Pinpoint	111

a-Tricolore Stable-Clermont entry

SIXTH—$1,200 cl., 4 yos. & up, 1 1/16 m.

Doc M. D.	112	xCharbern	110
Raccoon	112	El Lucera	115
xKhufu	110	xIvy Rock	113
Mr. Bowie	112		

SEVENTH—$1,300 cl., 4 yos. & up, 5½ f.

Easter Crystal	117	Cirencester	117
Happy Hero	118	Friendly Ellen	115
Gramoud	109	Bound Baby	115

EIGHTH—$1,300 alw., 4 yos. & up, 6 f.

Ginny R.	112	Etruscan Night	115
Top Down	117	Prince Tamar	117
Mardasherst	120	Harridan	112
Mr. W. L.	114		

NINTH—$1,200 cl., 4 yos. & up, 1 1/16 m.

Charliepoo	115	Easter Kiss	112
We Have It	115	Loud Applause	118
Dear An Foolish	107	Freedom Shot	115
Naomi	107		

x-5 lbs. AAC

Saratoga

FIRST POST 2 PED

FIRST—$3,800, mdns., 2, 5½ f.

Supreme Chief	122	Bold Tim	122
No Robbery	122	Master After	122
Corresponding	122	Blue Bachelor	122
Brother Bones	122	Gallic Prince	122
Instigate	122	Flying Tiger	122
That Man	122		

SECOND—$3,200, cl., 3 up, 6 f.

Running Wolf	121	Bob's Gem	117
a-P'ks Bad Boy	117	Volstead Act	121
b-Windy Fleet	117	a-Soc'l Engl'r	117
Don Lucho	117	b-Fort C.	119
Buck's Pocket	117	Red Damsel	112

a-Cardile entry
b-Red Oak Stable entry

THIRD—$3,700, cl., 4 up, 1⅝ m.

C'berland Gap	143	xxxb-Hustle	133
a-N'cissus 2nd	143	xb-Basil Bee	134
a-Walrus	154	Esteco 2nd	135
xDonnawol	130	a-Barras	150
Fairfax	151	Red Circle	139

a-McKnight-Randolph-Riker entry
b-Obre entry

FOURTH—$3,800, cl., 2, 5½ f.

xxa-Exposure	106	Charspiv	116
Hot Dust	118	Bocado	117
Shortco	115	xxa-T'pi'l B'ze	112
Grand Stand	113	Pep	113
Nakina	115		

a-Jacobs-Bieber entry

FIFTH—$4,000, al., 2, 5½ f.

a-Hazardous	117	Decim'l C'n'ge	115
Trumpet F'wer	115	Angel Choir	115
First Nominee	115	Dashing Girl	120
a-Time Trial	115	xxAunt Rose	108

a-Wheatley Stable-Phipps entry

SIXTH—$3,800, 2, mdns., 5½ f.

Little Monkey	122	B'ttle Fatigue	122
Mad Glow	122	H'st Him Ab'd	122
Firm Resolve	122	King's Idyl	122
Amberjack	122	xxxF'r Chimes	112
Might and M'n	122	Count Sab	122

SEVENTH—$25,000, added, "Bernard Baruch Hdcp.", 3 up, 1 1/16 m.

M'tparnasse 2d	110	Wise Ship	126
Sylt 2nd	109	C'l the Witn's	110
Parka	118	a-Royal Rec'd	118
a-Hitting Away	122	Fountain Hill	111
Shield Bearer	119	Niksar	110

a-Phipps-Wheatley Stable entry

EIGHTH—$4,000, al., 6 f.

Westerly Wind	114	Serpentine	114
Quillolea	114	Ratana	114
Benhilda	118	Heady Wine	114
a-R'y'l T'dit'n	116	Flolou	118
Party Judy	118	a-Crock	116
Sleepless	118		

a-Rockburn Farm-Nuckols Jr. entry

NINTH—$3,200, cl., 3 up, 1⅛ m.

Nutty Dream	115	Michelly	119
xxxEasy Jamie	105	All the Best	108
Give Up	115	xxOut Yonder	108
Wild Win	115	Mr. Melvin	108
Mantegna	115	Royal Guide	108
Clean Hands	110		

z—3; x—5; xx—7; xxx—10 lbs. AAC.

Yesterday's Results

SARATOGA

1—Our Deedee, M. Ycaza 8.90, 4.90, 3.60; Dinner Alone, J. Sellers 7.40, 4.70; Collection Plate, W. Boland 4.

2—Oui Madame, L. Adams 21.10, 9.60, 5.90; Bright Word, B. Baeza 10.40, 4.90; Briarwood, J. Sellers 3.70.

DAILY DOUBLE—Our Deedee and Oui Madame (6 & 10) paid $402.10.

3—Otsego, J. Murphy 7.80, 3.90, 3.30; Kings Creek, R. Cartwright 3.80, 3.30; c-Scuderia, T. Walsh 4.40.

c-Selvage-Walsh entry

4—Hedgerow, P. Anderson 12.40, 6.90, 5.50; Regards To Mabel, S. Soto 7, 5.10; Tom's Brook, H. Woodhouse 5.

5—Dark Design, M. Ycaza 13.90, 8, 6.20; Egg Hunt, W. Boland 9.10, 7.10; Thriller Diller, R. Ussery 7.80.

6—Be On Time, P. Anderson 4.20, 3.50, 2.80; Street Fighting, B. Baeza 5.40, 3.20; Decidedly, W. Boland 2.90.

7—a-Taut Ship, D. Pierce 14.50, 5.20, 3.30; Viking Spirit, M. Ycaza 5, 3.60; Mr. Cold Storage, J. Sellers 4.10.

a-Mesler-Colando entry

8—Snow Dune, I. Valenzuela 3.40, 2.50, out; Capability, H. Woodhouse 3.30, out; Lone Wolf, H. Gustines out.

9—Titurnium, J. Ruane 16.60, 4.90, 2.50; Haunt, B. Baeza 3.50, 2.30; Woodford County, D. Pierce 2.50.

Total handle—$794,571.
Attendance—10,621.

BEL AIR

1—Half Nelson, W. Clark 13.60, 7.80, 6.40; Terrestrial, T. De Palo 10.20, 6.80; Piping Egret, M. Gordon 12.60.

2—Arthur Gary, L. Bauer 18.40, 9.20, 4.60; Trying Hard, L. Reynolds 8, 5.60; Wonderful Weeper, M. Gordon 5.20.

DAILY DOUBLE—Half Nelson and Arthur Gary (10 & 8) paid $156.

3—Oh Happy Days, W. J. Passmore 10.20, 5, 2.80; dq-Soldado, C. Davis Jr. 3.80, 2.80; Bob's Birdwood, C. Gambardella 2.80.

dq-disqualified from 1st to 2nd

4—Manipulator, R. E. Corle 43, 14.20, 7; dq-Pop-Pop, M. Gordon 6.40, 3.60; Flack Alley, T. DePalo 3.80.

dq-disqualified from 1st to 2nd

5—dh-Red Smith, L. Bauer 8, 8.20, 5.80; dh-Heat Shield, C. C. Smith 21, 15, 8; O. B. Good, L. Reynolds 5.80.

dh-dead heat for 1st.

6—Winnowing, W. J. Passmore 11.20, 3.40, 2.60; Ryna Beth, L. Bauer 2.60, 2.20; Mac's Request, C. Gonzalez 3.40.

7—Mr. Turpentine, W. J. Passmore 25.60, 6.80, 3.80; Temple Court, L. Reynolds 4.60, 2.80; Nickem's Buddy, D. Teague 3.60.

8—Fair Eclipse, L. Reynolds 8, 7.20, 4.40; Mayblossom, C. Smith 13.20, 6.20; Take It, W. J. Passmore 4.80.

9—Friendly Mush, M. Gordon 10.40, 4.80, 3.80; Bo Lofland, W. J. Passmore 4, 3; Sheer Delight, O. Cutshaw 3.40.

Total handle—$319,403.
Attendance—4,179.

ATLANTIC CITY

1—Sun-Sun Corda, R. Lawless 14, 5.60, 4; In Between, R. Broussard 3.60, 3; Midvale, K. Church 6.

2—Ed's Scholar, H. Block 9.20, 6.40, 5; Ram Bam, R. Perna 10.80, 7.20; Good G., W. Downs 10.60.

DAILY DOUBLE—Sun-Sun Corda (12) and Ed's Scholar (2) paid $109.20.

3—Robadan, R. Lawless 14, 8.20, 5; Alibhai Flower, R. Broussard 9.20, 5.40; Dancing Nail, F. Lovato 3.

4—Miss High Tor, S. Brooks 21.20, 8.20, 4.40; Mt. Hood, R. Perna 6, 3.80; Dude Ship, R. Ferraro 2.80.

5—Senator, H. Grant 9.40, 6, 4.20; Lebarduc, J. Block 9.40, 6.20; Tea Tray, S. Brooks 3.40.

6—Ben, K. Church 10.40, 5.80, 3.80; Jack Bender, B. Thornburg 24.20, 10; Good Oh, J. Johnson 5.20.

7—Staretta, S. Boulmetis 3.40, 2.60, 2.20; Apatontheback, R. Broussard 3.60, 2.80; Loyal Lady 2nd, R. Ferraro 2.60.

8—Cosmic Flare, R. Ferraro 9.80, 6.20, 4; Pass Permit, B. Thornburg 9.60, 5.20; Alitessa, H. Grant 3.60.

Total handle—$1,259,027.
Attendance—16,528.

Atlantic City

FIRST POST 2 PED

FIRST—$3,000, cl., 2, 6 f.

In Profile	115	xCounterblast	110
Our One Love	115	Mike Speck	115
Syndicator	115	xxMr. Gaybrook	108
xRemunerate	110	xFalse Step	110
Petite Frere	115	Sand Spur	121
Mighty Dancer	118	xRidge Road	113
xJims Storyland	110	Billro	121
Anthony, Jr.	115	Short Nail	115

SECOND—$3,500, al., 3&4, 4, mdns., 6 f.

xBrilliant Pal	111	Lady Ponderosa	111
Mars Hill	116	Curtain Fall	116
Peace John	116	Better Game	111
Sea Sego	111	xOpera Ballet	111
Pete's Prize	116	Fannie Mae	111
Du Driver	121		

THIRD—$3,500, al., 2, 6 f.

Rasp	118	Sunday Sailor	115
xDr. Kress	110	Sum Dum Kid	115
Final Ruling	118	xLandisville	113
Tarpon	118	xChat	113

FOURTH—$3,500, al., 3&4, mdns., 6 f.

Lady Blanchard	111	Pete's Jet	116
Turn To Love	111	Roman Sprinter	121
Albergo	116	xPamtum	111
xHands Off	111	Foxie Walker	111
Winesap	111	Ambestowing	111

FIFTH—$3,500, cl., 3, 7 f.

Rosie Redmond	112	Guyna Ring	117
Final Award	114	Spinning Rod	114
Mr. Mystic	114	xPrince Doreen	112
xForty Years	107	Black and Wh.	117
Plamor Bill	113	Col. Music	115
Count Sail	114		

SIXTH—$4,000, al., 3 up, 6 f.

Shavetail	107	I'm Willing	110
Sailor Beware	122	xBronze Jet	105
xMy Round	105	Mango News	105
Countess Celeste	105	Nahodah	122

SEVENTH—$4,000, al., 3, 7 f.

xxNavy Cutter	103	Model Moon	111
xErinlea	105	King's Highway	113
xTowson Man	117	xAstounded	105
Jacodare	110	King of Waps	110

EIGHTH—$3,800, cl., 3 up, 1 1/16 m

Matinal	114	Boreas	115
xVolborg	107	Third Sean	113
Isyurbuddy	114	Dixie Line	113
Head Work	118	Rudolph	114
Initiator	114	Teacher	108
xParis Label	106	Bergamot	122

x—5 lbs.; xx—7 lbs. AAC.

Bel Air

FIRST POST 1:30 PED

FIRST—$1,200, cl., 4 up, 7 f.

Miss Crim	109	xxYon	107
xxxDea's First	102	Matrimony	109
Last Apache	117	xxCh'min' H'n	105
Our Adventure	112	Have Nice L'k	112
Mr. Elizabeth	117	Little Clown	114
Sunmah	114	xViva's Pride	104
Ifagenia	109	xxRisky Jim	110

SECOND—$1,200, cl., 4 up, 5 f.

R.M. Bee	114	Roll of Honor	114
Kin Sweep	109	Reflectra	109
Mighty Bruce	114	Vejo	114
Prince Prom	114	Diatomic	114
Rose Zayne	109	Solar Gain	114
Golden Will	109	Jack Hash	114
xHolly Anne	104	Painter Boy	114

THIRD—$1,200, cl., 4 up, 5 f.

xxAyejayell	107	xxxH'ry Miller	104
Ray's Sh'wman	114	Fleet Pep	114
Pagan Fire	109	Poly Free	114
xxBy Shucks	107	Parsifal	114
Wayne Rock	114	Tide Table	109
xxWh'ling Tint	107	Theresher	109
Valiant Nation	114	Gibson Jo	114

FOURTH—$1,600, cl., 2, 5 f.

Harvest Tan	109	Alma Lee	113
Merengue	109	Q'n's Evid'nce	113
Miss Fritz Wh'l	113	Woodwork	113
Donna Clem	111	a-Whirley Wee	109
Lady Tawa	113	Regina	113
Oak W'd Lady	117	a-White Mint	109
Drovers Inn	113	Tanager	109

a-Flamingo Farm & Jones entry

FIFTH—$1,300, cl., 3, 5 f.

East Lawn	109	No Blemish	109
Great Sail	109	xxxAdvent	104
Hello Chief	114	Huntsdale	109
Miss At Ten	112	Bachelor W'ld	114

SIXTH—$2,000, cl., 3 up, 7 f.

Goldendeavour	114	Rhyspring	114
Royal B'terfly	112	Proud Rebel	114
Forty Grand	117	Quiz Mar	106
Mr. Jingle	117		

SEVENTH—$2,000, al., 3 up, 7 f.

Chilly Pende	117	Ace In High	114
Fire Moon	119	Dark Waters	115
Vratar	117	Dancing C't's	110
Bolder Streak	119	Mr. Billy Page	122
Happy Water	119	Giant Patch	115

EIGHTH—$2,500, al., 3, 7 f.

xxBourbon Hill	110	xxCall Hastily	110
Coppahaunk	117	Lorne Fox	113
xxS'rtime Love	106	Poniard	122
Belisario	122	Cr'sed Fingers	111
Mayaca	117	Lorgnette	114
St. Sebaldus	113		

NINTH—$1,200, cl., 4 up, 7 f.

Martha's Star	120	Rose Case	109
War Signals	114	Conquer	114
xxRare Dance	113	xxxQu'ns C'ty	102
xLost Wallet	104	Middletown	114
Doc Moss	114	Top Front	114
Duchess Go-Go	109	Mariners G'de	114
xxBristol B.	107		
Little Beast	112		

x—5; xx—7; xxx—10 lbs. AAC.

Today's Selections

By The Associated Press

BEL AIR

1—Charmin' Helen, Mr. Elizabeth, Miss Crim
2—Prince Prom-R. M. Bee, Roll of Honor
3—Poly Free, Ayejayell, Henry Miller
4—Lady Tawa, Merengue, Queen's Evidence
5—No Blemish, East Lawn, Hello Chief
6—Forty Grand, Proud Rebel, Quiz Mar
7—Chilly Pende, Fire Moon, Bolder Streak
8—Coppahaunk, Poniard, Lorne Fox
9—Martha's Star, Rare Dance, Doc Moss
BEST BET—Chilly Pende

ATLANTIC CITY

1—Remunerate, Mighty Dancer, Jims Storyland
2—Du Driver, Better Game, Opera Ballet
3—Final Ruling, Sum Dum Kid, Rasp
4—Ambestowing, Foxie Walker, Pamtum
5—Guyna Ring, Forty Years, Rosie Redmond
6—Sailor Beware, I'm Willing, Nahodah
7—King Of Swaps, Towson Man, King's Highway
8—Isyurbuddy, Rudolph, Bergamot
BEST BET—King of Swaps

SARATOGA

1—That Man, Gallic Prince, Flying Tiger
2—Fort C., Volstead Act, Bob's Gem
3—Walrus, Fairfax, Donnawol
4—Nakina, Charspiv, Tropical Breeze
5—Time Trial, Trumpet Flower, First Nominee
6—Hoist Him Aboard, Might And Main, Little Monkey
7—Wise Ship, Hitting Away, Shield Bearer
8—Serpentine, Royal Tradition, Flolou
9—Mr. Melvin, Clean Hands, Nuty Dream
BEST BET—Time Trial

Yesterday's Scratches

By The Associated Press

BEL AIR

1. Wayne Rock, Holly Anne, Ayejayell, Poly Free. 2. Mrs. J. T., Bellefonte, Rose Zayne, Del King. 3. Titletown, Twice Boyd. 4. Mariners Guide, Refleetra, Pagan Fire, Fight Talk. 5. Joanie-Sue. 6. Parade Me.

ATLANTIC CITY

1. Keriba, Foxy Gem, Priscie M., Firefinch. 2. Chatanooga, Statesmanship, Slamstown, Soladiere. 3. Lou's Hildy, Hold Me Tight. 4. Daring Nora. 7. Royal Blossom, Rare Defense.

SARATOGA SPRINGS

1. Santa's Creek, Red Demask, Dusky Miche, Tatters, Ballston Spa, Hasty Act, Teryn. 2. Combiotic. 3. Grecian King, Royal Dale. Ramshorn Creek, Bill Rolfe. 4. A Hit, Thinking. 6. Gun Glory, Dead Ahead. 7. Sunstruck. 8. Sweet William, Tagalog, Outrigger. 9. Close Array, World Record, Tudor Sovereign, Will To Live, Travel Light, Narwhal, Sun Energy, Ploermel.

Shepherd Gridder Released By Colts

WESTMINSTER, Md. (AP) — The Baltimore Colt roster was reduced from 61 to 59 players Tuesday with the release of offensive tackle Bob Hogue and halfback Larry Lindsey.

The National Football League club had drafted Hogue 20th as a future in 1960 and Lindsey had been signed as a free agent. Hogue attended Shepherd College in West Virginia and Lindsey went to Houston University in Texas.

The players' roster must be cut to 36 before the regular season gets under way.

Laver Cops Title

HAMBURG, Germany (AP)—A Rod Laver of Australia won the men's singles title of the West German International Tennis Tournament for the second straight year Tuesday. This time he defeated Manuel Santana of Spain 8-6, 7-5, 6-4.

Bill Burkey Paces Archery Meet Here

Bill Burkey, shooting X-pert A Class in the field archery tournament Sunday held by the Cumberland Bowhunters at their club range located on Pine Ridge Road, copped the High for the Day Award by coming through with a field round of 416 and an animal round of 475, total aggregate score of 891. X-B Class was won by Carl Nazelrod with a 737 while Clyde Nazelrod placed second with a 707. Ralph Canby of B. and O. Bowmen of Baltimore won Bowmen Class with a 559 score and Bernard Wenrick topped Archer Class with a 497 score.

Janet Stevens placed first in the Women's Division with a total 630, and Wilma Jamison won X-B Class with a 450 aggregate.

Glenn Jamison placed among the winners in the Junior Division with a total 151 score.

Following presentation of awards, special awards were given winners for Region 7 Tournament and Cumberland Bowhunters Club Championship Tournament held recently.

The local archery club will hold their regular monthly meeting August 14 at their clubhouse at 7:30 p.m. The change in date of this August meeting is to make final preparations for the Fair project. All members are urged to attend this meeting.

Frogs are able to sing under water because they normally sing with their mouths and nostrils closed.

CUMBERLAND New CAR DEALERS Association

USED CAR VALUES

Looking for a really GOOD used car?
Then look first to your new car dealer for outstanding used car values. Every day you will find models, styles, and prices to suit your needs, taste and budget. . . all with the backing and integrity that are yours when dealing with members of the Cumberland New Car Dealers Association!

Buy a Better Used Car at Thompson Buick
One Year Guarantee

'61 Dodge $1495
Economical 6 cylinder, standard transmission, clean inside and out. Sharp white finish, and at a very reasonable cost for a '61 model car.

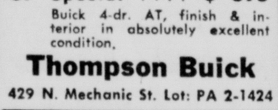

'60 Buick $2395
LeSabre 2-dr. Hardtop . . . power steering, power brakes, EZI glass, very good ww tires. Perfect white finish . . . no wear shows on blue interior appointments.

'60 Comet $1495
Sharp white with red interior . . . very good tires all around. Straight stick for economy, and a nice size car for easy city driving.

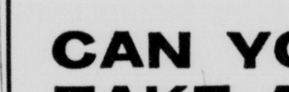

'59 Ford S. Wgn. $1395
R&H, AT, paint & chrome excellent, good rubber.

'58 Chevrolet . . . $1195
Bel Air 4-dr. hardtop . . . power steering, AT, white side wall tires, nice interior . . . one of the most desirable used car values available.

'57 Special .... $ 895
Buick 4-dr. AT, finish & interior in absolutely excellent condition.

Thompson Buick
429 N. Mechanic St. Lot: PA 2-1424

CHRYSLER
POTOMAC MOTORS PA 4-3840
Open Evenings 6:30 to 8:30
S. George at Harrison

1961 Ford Galaxie
2-door

A near perfect car with especially low mileage. An outstanding color combination, Aqua body with white top. The door and side panels are of long-lasting vinyl. The seats are nylon and vinyl all in harmonizing colors. Deep carpets complete a luxury interior. White side wall tires like new, smooth V-8 engine with cruise-o-matic transmission makes driving a pleasure. Of course there is a heater, radio, outside mirror and many small accessories. This is the next thing to a brand new car for. . . .

$2095

61 Ford Galaxie 2-D $2095
61 Ford Fairlane '500' $1695
60 Corvair 4-D s/s ...$1545
60 Chev. 4-D Wagon . $1895
60 Valiant 4-D $1595
60 Chevy 4-D AT V/8 $1795
60 Chevy 2-Dr. $1495
59 Ford 2-D. V-8 SS $1095
59 Hillman 4-Dr. .... $ 695
59 Plym. 4-Dr. Belv. $1295
59 Ply. Wgn. 2-D ... $1295
58 Pont. 4-dr. Chief't $ 995
58 Ford 2-Dr. Sed. .. $ 995
57 Ply. 4-D, 6-cyl. SS $ 595
57 Plym. 4-Dr. Wagon $ 895
57 Ply. 4-D. Wgn .. $1095
57 Olds 88 .....$ 795
57 Ply. 2-D H .T. .. $ 795
56-Chev. 2-D Auto. PS $ 695
55 Windsor 4-Dr .... $ 595
55 Buick 4-D, H.T. ...$ 595
54 Plym. 2-D .....$ 295
53 Stude 2-Dr. ..... $ 395

PLYMOUTH

CAN YOUR CAR TAKE A VACATION?

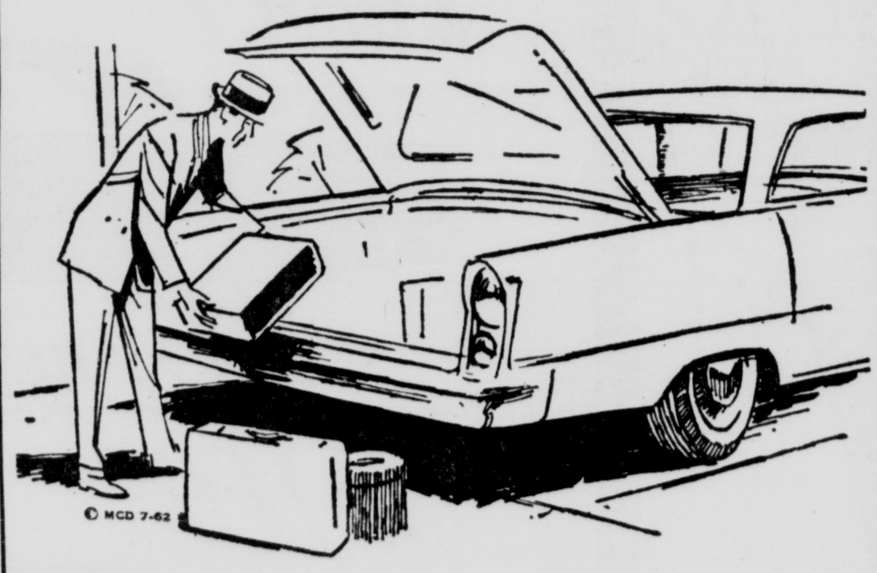

1959 CADILLAC 60 Special. Fully Equipped including Air Conditioning. White with Black & White Interior, locally owned. A great car in need of a good owner and now at a new low price. $3495

1959 CHRYSLER New Yorker. Fully Equipped Station Wagon in Raven Black with new tires sets this car off for the man (or woman) who likes to travel First Class. Economically priced at $1795

1958 CONTINENTAL CONV. Mark III. For the man of distinction. A beautiful White with all the extras at a price that is unbelievable. $1995

SPORTS SPECIALS
1960 MG Roadster $1595
1960 Alfa-Romeo Conv. $2495

ECONOMY SPECIALS
1961 Studebaker 4 door V-8-SS $1895
1960 Ford Falcon 4 door sedan $1795
1959 Studebaker Lark 2 door sedan ..... $ 795

1957 Desoto 4 door sedan .....
1956 Pontiac 4 door sedan .....
1957 Ford 6 cyl. 2 door sedan ....
1956 Buick Hard Top coupe .....

Your Choice $695 ea.

Spoerls'
The House That Service Built
Pontiac - Cadillac
845 N. Mechanic St.
CUMBERLAND
PA 2-2415

AUGUST CLEARANCE
Sale on Used Cars
MEMBER G GUARANTEED WARRANTY W USED CAR WARRANTY PLAN
Summer Savings Superb

1960 CHEVROLET BEL AIR 4 DOOR SEDAN fully equipped with radio, heater, powerglide transmission in outstanding condition #235 ..... $1590

1960 FORD FAIRLANE 500 4 DOOR SEDAN has everything including radio, heater, Fordomatic transmission an exceptional value #297 ..... $1445

1957 CHEVROLET TWO-TEN 4 DOOR STATION WAG. radio, heater and standard transmission #287 .... $790

1957 PONTIAC STARCHIEF DELUXE 2-DR. HT COUPE, radio, heater, Hydramatic transmission. #272..... $790

1957 OLDSMOBILE "88" 4 DOOR SEDAN, radio, heater, Hydramatic transmission #214 ..... $690

1956 CHEVROLET BEL AIR SPORT COUPE, radio, heater, Powerglide transmission #155 ..... $690

1957 MERCURY MONTEREY 4 DOOR SEDAN, radio, heater Mercomatic transmission #245 ..... $645

1955 CHEVROLET BEL AIR STATION WAGON, radio, heater, Powerglide transmission, excellent mechanically and body #229 ..... $590

1955 OLDSMOBILE "98" 4 DOOR SEDAN, radio, heater, Hydramatic, power steering and brakes #159 ..... $390

Your Choice at only $345 ea.

1955 Buick Century Hardtop Sedan R-H-AT .....#164
1955 Buick Super Hardtop Coupe R-H-AT-PS-PB #188
1955 Buick Special Hardtop Coupe R-H-AT .....#263
1955 Buick Super Hardtop Coupe R-H-AT-PS ....#232

Extra Special Super Savings

1955 DESOTO Custom Deluxe 4 door sedan, V8, radio, heater, Auto trans. P. Steering. #602 ..... $250

1954 BUICK Special 2 door sedan, radio, heater Dynaflow transmission. An outstanding buy. #611 ..... $90

1954 PONTIAC Chieftain Deluxe 4 door sedan, Hydramatic transmission, radio & heater. #385 ..... $170

Attention Sportsmen

Get Ready for the winter hunt with this outstanding value
1951 WILLYS 4 door 6 passenger Station Wagon, 4 cylinder engine, heater & 4 wheel drive. #360 ..... $245

We also have a complete selection of late models . . . . all makes and body styles. Outstanding deals on demonstrators, company and executive cars.

WESTERN MARYLAND'S LARGEST DEALER!
"Western Maryland's Largest Dealer"
McIntyre CHEVROLET
219 N. Mechanic St.
Phone PA 4-4400

At The Race Tracks

Shenandoah Entries

FIRST POST 7:15 EDT

FIRST—$1,400, cl., 4 yos. & up, 1 mi.

Exton	118	Gr. Chief	118
Come On Fred	118	xTiller Ep	113
xNew Pand	108	Chada	118
Gilgray	118	Lord Fairfax	118
Bushing	118	xChryblen	113
Lady Forman	113	xTreashier	113
xSimon The B'd	113	xSquire Jack	113
xSno-Abe	113	xThornlea Jet	113

SECOND—$1,100 cl., 4 yos. & up, 6 f.

Royal Revoked	114	Scuffletown	114
Fleet John	114	Gwen Maizel	109
One More Nance	117	Bimrard	117
Battle Spear	109	Hero's Rwd.	120
Hi Bee Dee	109	xBold Spec'tor	112
Moco Hardley	114	xBobby Surrend.	109
Goldengret	109	xGrand Aura	110
Hand Reward	114	xTedken	115

THIRD—$1,200, al., 2 yos., 5½ f.

Charingherst	117	Club Chief	111
W'ther Bulletin	120	Congress Park	117
Hazard	114	Last	114
June An Bee	117	Witch Prophet	117

FOURTH—$1,100 cl., 4 yos. & up, 6 f.

Zornello	115	Bright Bindo	112
Ebony Lark	114	Good Broom	117
Blessed Notion	114	Clinical Proof	114
High Kevin	120	Mr. Thumb	114
Ky. Roman	114	Tooey Spaatz	114
War Rim	117	Dark Prince	120
Sure Proof	117	Rhythmic Law	114

FIFTH—$1,200 al., 3 yos., 3½ f.

xLittle Saggy	112	Red Secret	117
Visu	122	Pamela Miss	117
xHi Mister	111	Little Janet	117
aLucky R.	111	aPeace Power	117
Ariel Wynd	114	Pinpoint	111

a-Tricolore Stable-Clermont entry

SIXTH—$1,200 cl., 4 yos. & up, 1 1/16 m.

Doc M. D.	112	xCharbern	110
Raccoon	112	El Lucera	115
xKhufu	110	xIvy Rock	113
Mr. Bowie	112		

SEVENTH—$1,300 cl., 4 yos. & up, 5½ f.

Easter Crystal	117	Cirencester	117
Happy Hero	118	Friendly Ellen	115
Gramoud	109	Bound Baby	115

EIGHTH—$1,300 alw., 4 yos. & up, 6 f.

Ginny R.	112	Etruscan Night	115
Top Down	117	Prince Tamar	117
Mardanherst	120	Harridan	112
Mr. W. L.	114		

NINTH—$1,200 cl., 4 yos. & up, 1 1/16 m.

Charliepoo	115	Easter Kiss	112
We Have It	115	Loud Applause	118
Dear An Foolish	107	Freedom Shot	115
Naomi	107		

x-5 lbs. AAC

Saratoga

FIRST POST 2 PED

FIRST—$3,800, mdns., 2, 5½ f.

Supreme Chief	122	Bold Tim	122
No Robbery	122	Master After	122
Corresponding	122	Blue Bachelor	122
Brother Bones	122	Gallic Prince	122
Instigate	122	Flying Tiger	122
That Man	122		

SECOND—$3,200, cl., 3 up, 6 f.

Running Wolf	121	Bob's Gem	117
a-P'ks Bad Boy	117	Volstead Act	121
b-Windy Fleet	117	a-Soc'l Engi'r	117
Don Lucho	117	b-Fort C.	119
Buck's Pocket	117	Red Damsel	112

a-Cardile entry
b-Rcd Oak Stable entry

THIRD—$3,700, cl., 4 up, 1⅛ m.

C'berland Gap	143	xxxb-Hustle	133
a-N'cissus 2nd	143	xb-Basil Bee	134
a-Walrus	154	Esteco 2nd	135
xDonnawol	130	a-Barras	150
Fairfax	151	Red Circle	139

a-McKnight-Randolph-Riker entry
b-Obre entry

FOURTH—$3,800, cl., 2, 5½ f.

xxa-Exposure	106	Charspiv	116
Hot Dust	118	Bocado	117
Shortco	115	xxa-T'pi'l B'ze	112
Grand Stand	113	Pep	113
Nakina	115		

a-Jacobs-Bieber entry

FIFTH—$4,000, al., 2, 5½ f.

a-Hazardous	117	Decim'l C'n'ge	115
Trumpet F'wer	115	Angel Choir	115
First Nominee	115	Dashing Girl	120
a-Time Trial	115	xxAunt Rose	108

a-Wheatley Stable-Phipps entry

SIXTH—$3,800, 2, mdns., 5½ f.

Little Monkey	122	B'ttle Fatigue	122
Mad Glow	122	H'st Him Ab'd	122
Firm Resolve	122	King's Idyl	122
Amberjack	122	xxxF'r Chimes	112
Might and M'n	122	Count Sab	122

SEVENTH—$25,000, added, "Bernard Baruch Hdcp.", 3 up, 1 1/16 m.

M'tparnasse 2d	110	Wise Ship	126
Sylt 2nd	109	C'l the Witn's	110
Parka	118	a-Royal Rec'd	118
a-Hitting Away	122	Fountain Hill	111
Shield Bearer	119	Niksar	110

a-Phipps-Wheatley Stable entry

EIGHTH—$4,000, al., 6 f.

Westerly Wind	114	Serpentine	114
Quillolea	114	Ratana	114
Benhilda	113	Heady Wine	114
a-R'y'l T'dit'n	116	Flolou	118
Party Judy	118	a-Crock	116
Sleepless	118		

a-Rockburn Farm-Nuckols Jr. entry

NINTH—$3,200, cl., 3 up, 1⅛ m.

Nutty Dream	115	Michelly	119
xxxEasy Jamie	105	All the Best	108
Give Up	115	xxOut Yonder	108
Wild Win	115	Mr. Melvin	108
Mantegna	115	Royal Guide	108
Clean Hands	110		

z—3; x—5; xx—7; xxx—10 lbs. AAC.

Yesterday's Results

SARATOGA

1—Our Deedee, M. Ycaza 8.90, 4.90, 3.60; Dinner Alone, J. Sellers 7.40, 4.70; Collection Plate, W. Boland 4.

2—Oui Madame, L. Adams 21.10, 9.60, 5.90; Bright Word, B. Baeza 10.40, 4.90; Briarwood, J. Sellers 3.70.

DAILY DOUBLE—Our Deedee and Oui Madame (6 & 10) paid $402.10.

3—Otsego, J. Murphy 7.80, 3.90, 3.30; Kings Creek, R. Cartwright 3.80, 3.30; c-Scuderia, T. Walsh 4.40.

c-Selvage-Walsh entry

4—Hedgerow, P. Anderson 12.40, 6.90, 5.50; Regards To Mabel, S. Soto 7, 5.10; Tom's Brook, H. Woodhouse 5.

5—Dark Design, M. Ycaza 13.90, 8, 6.20; Egg Hunt, W. Boland 9.10, 7.10; Thriller Diller, R. Ussery 7.80.

6—Be On Time, P. Anderson 4.20, 3.50, 2.80; Street Fighting, B. Baeza 5.40, 3.20; Decidedly, W. Boland 2.90.

7—a-Taut Ship, D. Pierce 14.50, 5.20, 3.30; Viking Spirit, M. Ycaza 5, 3.60; Mr. Cold Storage, J. Sellers 4.10.

a-Mesler-Colando entry

8—Snow Dune, I. Valenzuela 3.40, 2.50, out; Capability, H. Woodhouse 3.30, out; Lone Wolf, H. Gustines out.

9—Titurnium, J. Ruane 16.60, 4.90, 2.50; Haunt, B. Baeza 3.50, 2.30; Woodford County, D. Pierce 2.50.

Total handle—$794,571.
Attendance—10,621.

BEL AIR

1—Half Nelson, W. Clark 13.60, 7.80, 6.40; Terrestrial, T. De Palo 10.20, 6.80; Piping Egret, M. Gordon 12.60.

2—Arthur Gary, L. Bauer 18.40, 9.20, 4.60; Trying Hard, L. Reynolds 8, 5.60; Wonderful Weeper, M. Gordon 5.20.

DAILY DOUBLE—Half Nelson and Arthur Gary (10 & 8) paid $156.

3—Oh Happy Days, W. J. Passmore 10.20, 5, 2.80; dq-Soldado, C. Davis Jr. 3.80, 2.80; Bob's Birdwood, C. Gambardella 2.80.

dq-disqualified from 1st to 2nd

4—Manipulator, R. E. Corle 43, 14.20, 7; dq-Pop-Pop, M. Gordon 6.40, 3.60; Flack Alley, T. DePalo 3.80.

dq-disqualified from 1st to 2nd

5—dh-Red Smith, L. Bauer 8, 8.20, 5.80; dh-Heat Shield, C. C. Smith 21, 15, 8; O. B. Good, L. Reynolds 5.80.

dh-dead heat for 1st.

6—Winnowing, W. J. Passmore 11.20, 3.40, 2.60; Ryna Beth, L. Bauer 2.60, 2.20; Mac's Request, C. Gonzalez 3.40.

7—Mr. Turpentine, W. J. Passmore 25.60, 6.80, 3.80; Temple Court, L. Reynolds 4.60, 2.80; Nickem's Buddy, D. Teague 3.60.

8—Fair Eclipse, L. Reynolds 8, 7.20, 4.40; Mayblossom, C. Smith 13.20, 6.20; Take It, W. J. Passmore 4.80.

9—Friendly Mush, M. Gordon 10.40, 4.80, 3.80; Bo Lofland, W. J. Passmore 4, 3; Sheer Delight, O. Cutshaw 3.40.

Total handle—$319,403.
Attendance—4,179.

ATLANTIC CITY

1—Sun-Sun Corda, R. Lawless 14, 5.60, 4; In Between, R. Broussard 3.60, 3; Midvale, K. Church 6.

2—Ed's Scholar, H. Block 9.20, 6.40, 5; Ram Bam, R. Perna 10.80, 7.20; Good G., W. Downs 10.60.

DAILY DOUBLE—Sun-Sun Corda (12) and Ed's Scholar (2) paid $109.20.

3—Robadan, R. Lawless 14, 8.20, 5; Alibhai Flower, R. Broussard 9.20, 5.40; Dancing Nail, F. Lovato 3.

4—Miss High Tor, S. Brooks 21.20, 8.20, 4.40; Mt. Hood, R. Perna 6, 3.80; Dude Ship, R. Ferraro 2.80.

5—Senator, H. Grant 3.40, 6, 4.20; Lebarduc, J. Block 9.40, 6.20; Tea Tray, S. Brooks 3.40.

6—Ben, K. Church 10.40, 5.80, 3.80; Jack Bender, B. Thornburg 24.20, 10; Good Oh, J. Johnson 5.20.

7—Staretta, S. Boulmetis 3.40, 2.60, 2.20; Apatontheback, R. Broussard 3.60, 2.80; Loyal Lady 2nd, R. Ferraro 2.60.

8—Cosmic Flare, R. Ferraro 9.80, 6.20, 4; Pass Permit, B. Thornburg 9.60, 5.20; Alitessa, H. Grant 3.60.

Total handle—$1,259,027.
Attendance—16,528.

Atlantic City

FIRST POST 2 PED

FIRST—$3,000, cl., 2, 6 f.

In Profile	115	xCounterblast	110
Our One Love	115	Mike Speck	115
Syndicator	115	xxMr. Gaybrook	108
xRemunerate	110	xFalse Step	110
Petite Frere	115	Sand Spur	121
Mighty Dancer	118	xRidge Road	113
xJims Storyland	110	Billro	121
Anthony, Jr.	115	Short Nail	115

SECOND—$3,500, al., 3&4, 4, mdns., 6 f.

xBrilliant Pal	111	Lady Ponderosa	111
Mars Hill	116	Curtain Fall	116
Peace John	116	Better Game	111
Sea Sego	111	xOpera Ballet	111
Pete's Prize	116	Fannie Mae	111
Du Driver	121		

THIRD—$3,500, al., 2, 6 f.

Rasp	118	Sunday Sailor	115
xDr. Kress	110	Sum Dum Kid	115
Final Ruling	118	xLandisville	113
Tarpon	118	xChat	113

FOURTH—$3,500, al., 3&4, mdns., 6 f.

Lady Blanchard	111	Pete's Jet	116
Turn To Love	111	Roman Sprinter	121
Albergo	116	xPamtum	111
xHands Off	111	Foxie Walker	111
Winesap	111	Ambestowing	111

FIFTH—$3,500, cl., 3, 7 f.

Rosie Redmond	112	Guyna Ring	117
Final Award	114	Spinning Rod	114
Mr. Mystic	114	xPrince Doreen	112
xForty Years	107	Black and Wh.	117
Plamor Bill	113	Col. Music	115
Count Sail	114		

SIXTH—$4,000, al., 3 up, 6 f.

Shavetail	107	I'm Willing	110
Sailor Beware	122	xBronze Jet	105
xMy Round	105	Mango News	105
Countess Celeste	105	Nahodah	122

SEVENTH—$4,000, al., 3, 7 f.

xxNavy Cutter	103	Model Moon	111
xErinlea	105	King's Highway	113
xTowson Man	117	xAstounded	105
Jacodare	110	King of Waps	110

EIGHTH—$3,800, cl., 3 up, 1 1/16 m.

Matinal	114	Boreas	115
xVoiborg	107	Third Sean	113
Isyurbuddy	114	Dixie Line	113
Head Work	118	Rudolph	114
Initiator	114	Teacher	108
xParis Label	106	Bergamot	122

x—5 lbs.; xx—7 lbs. AAC.

Bel Air

FIRST POST 1:30 PED

FIRST—$1,200, cl., 4 up, 7 f.

Miss Crim	109	xxYon	107
xxxDea's First	102	Matrimony	109
Last Apache	117	xxCh'min' H'n	105
Our Adventure	112	Have Nice L'k	112
Mr. Elizabeth	117	Little Clown	114
Sunmah	114	xViva's Pride	104
Ifagenia	109	xxRisky Jim	110

SECOND—$1,200, cl., 4 up, 5 f.

R.M. Bee	114	Roll of Honor	114
Kin Sweep	109	Reflectra	109
Mighty Bruce	114	Vejo	114
Prince Prom	114	Diatomic	114
Rose Zayne	109	Solar Gain	114
Golden Will	109	Jack Hash	114
xHolly Anne	104	Painter Boy	114

THIRD—$1,200, cl., 4 up, 5 f.

xxAyejayell	107	xxxH'ry Miller	104
Ray's Sh'wman	114	Fleet Pep	114
Pagan Fire	109	Poly Free	114
xxBy Shucks	107	Parsifal	114
Wayne Rock	114	Tide Table	109
xxWh'ling Tint	107	Theresher	109
Valiant Nation	114	Gibson Jo	114

FOURTH—$1,600, cl., 2, 5 f.

Harvest Tan	109	Alma Lee	113
Merengue	109	Q'n's Evid'nce	113
Miss Fritz Wh'l	113	Woodwork	113
Donna Clem	111	a-Whirley Wee	109
Lady Tawa	113	Regina	113
Oak W'd Lady	117	a-White Mint	109
Drovers Inn	113	Tanager	109

a-Flamingo Farm & Jones entry

FIFTH—$1,300, cl., 3, 5 f.

East Lawn	109	No Blemish	109
Great Sail	109	xxxAdvent	104
Hello Chief	114	Huntsdale	109
Miss At Ten	112	Bachelor W'ld	114

SIXTH—$2,000, cl., 3 up, 7 f.

Goldendeavour	114	Rhyspring	114
Royal B'terfly	112	Proud Rebel	114
Forty Grand	117	Quiz Mar	106
Mr. Jingle	117		

SEVENTH—$2,000, al., 3 up, 7 f.

Chilly Pende	117	Ace In High	114
Fire Moon	119	Dark Waters	115
Vratar	117	Dancing C't's	110
Bolder Streak	119	Mr. Billy Page	122
Happy Water	119	Giant Patch	115

EIGHTH—$2,500, al., 3, 7 f.

xxBourbon Hill	110	xxCall Hastily	110
Coppahaunk	117	Lorne Fox	113
xxS'rtime Love	106	Poniard	122
Belisario	122	Cr'sed Fingers	111
Mayaca	117	Lorgnette	114
St. Sebaldus	113		

NINTH—$1,200, cl., 4 up, 7 f.

Martha's Star	120	Rose Case	109
War Signals	114	Conquer	114
xxRare Dance	113	xxxQu'ns C'ty	102
xLost Wallet	104	Middletown	114
Doc Moss	114	Top Front	114
Duchess Go-Go	109	Mariners G'de	114
xxBristol B.	107		
Little Beast	112		

x—5; xx—7; xxx—10 lbs. AAC.

Today's Selections

By The Associated Press

BEL AIR

1—Charmin' Helen, Mr. Elizabeth, Miss Crim
2—Prince Prom-R. M. Bee, Roll of Honor
3—Poly Free, Ayejayell, Henry Miller
4—Lady Tawa, Merengue, Queen's Evidence
5—No Blemish, East Lawn, Hello Chief
6—Forty Grand, Proud Rebel, Quiz Mar
7—Chilly Pende, Fire Moon, Bolder Streak
8—Coppahaunk, Poniard, Lorne Fox
9—Martha's Star, Rare Dance, Doc Moss
BEST BET—Chilly Pende

ATLANTIC CITY

1—Remunerate, Mighty Dancer, Jims Storyland
2—Du Driver, Better Game, Opera Ballet
3—Final Ruling, Sum Dum Kid, Rasp
4—Ambestowing, Foxie Walker, Pamtum
5—Guyna Ring, Forty Years, Rosie Redmond
6—Sailor Beware, I'm Willing, Nahodah
7—King Of Swaps, Towson Man, King's Highway
8—Isyurbuddy, Rudolph, Bergamot
BEST BET—King of Swaps

SARATOGA

1—That Man, Gallic Prince, Flying Tiger
2—Fort C., Volstead Act, Bob's Gem
3—Walrus, Fairfax, Donnawol
4—Nakina, Charspiv, Tropical Breeze
5—Time Trial, Trumpet Flower, First Nominee
6—Hoist Him Aboard, Might And Main, Little Monkey
7—Wise Ship, Hitting Away, Shield Bearer
8—Serpentine, Royal Tradition, Flolou
9—Mr. Melvin, Clean Hands, Nuty Dream
BEST BET—Time Trial

Yesterday's Scratches

By The Associated Press

BEL AIR

1. Wayne Rock, Holly Anne, Ayejayell, Poly Free. 2. Mrs. J. T., Bellefonte, Rose Zayne, Del King. 3. Titletown, Twice Boyd. 4. Mariners Guide, Refleetra, Pagan Fire, Fight Talk. 5. Joanie-Sue. 6. Parade Me.

ATLANTIC CITY

1. Keriba, Foxy Gem, Priscie M., Firefinch. 2. Chatanooga, Statesmanship, Slamstown, Soladiere. 3. Lou's Hildy, Hold Me Tight. 4. Daring Nora. 7. Royal Blossom, Rare Defense.

SARATOGA SPRINGS

1. Santa's Creek, Red Demask, Dusky Miche, Tatters, Ballston Spa, Hasty Act, Teryn. 2. Combiotic. 3. Grecian King, Royal Dale, Ramshorn Creek, Bill Rolfe. 4. A Hit, Thinking. 6. Gun Glory, Dead Ahead. 7. Sunstruck. 8. Sweet William, Tagalog, Outrigger. 9. Close Array, World Record, Tudor Sovereign, Will To Live, Travel Light, Narwhal, Sun Energy, Ploermel.

Shepherd Gridder Released By Colts

WESTMINSTER, Md. (AP) — The Baltimore Colt roster was reduced from 61 to 59 players Tuesday with the release of offensive tackle Bob Hogue and halfback Larry Lindsey.

The National Football League club had drafted Hogue 20th as a future in 1960 and Lindsey had been signed as a free agent. Hogue attended Shepherd College in West Virginia and Lindsey went to Houston University in Texas.

The players' roster must be cut to 36 before the regular season gets under way.

Laver Cops Title

HAMBURG, Germany (AP)—A Rod Laver of Australia won the men's singles title of the West German International Tennis Tournament for the second straight year Tuesday. This time he defeated Manuel Santana of Spain 8-6, 7-5, 6-4.

Bill Burkey Paces Archery Meet Here

Bill Burkey, shooting X-pert A Class in the field archery tournament Sunday held by the Cumberland Bowhunters at their club range located on Pine Ridge Road, copped the High for the Day Award by coming through with a field round of 416 and an animal round of 475, total aggregate score of 891. X-B Class was won by Carl Nazelrod with a 737 while Clyde Nazelrod placed second with a 707. Ralph Canby of B. and O. Bowmen of Baltimore won Bowmen Class with a 559 score and Bernard Wenrick topped Archer Class with a 497 score.

Janet Stevens placed first in the Women's Division with a total 630, and Wilma Jamison won X-B Class with a 450 aggregate.

Glenn Jamison placed among the winners in the Junior Division with a total 151 score.

Following presentation of awards, special awards were given winners for Region 7 Tournament and Cumberland Bowhunters Club Championship Tournament held recently.

The local archery club will hold their regular monthly meeting August 14 at their clubhouse at 7:30 p.m. The change in date of this August meeting is to make final preparations for the Fair project. All members are urged to attend this meeting.

Frogs are able to sing under water because they normally sing with their mouths and nostrils closed.

CUMBERLAND New CAR DEALERS ★★★ Association

USED CAR VALUES

Looking for a really GOOD used car?
Then look first to your new car dealer for outstanding used car values. Every day you will find models, styles, and prices to suit your needs, taste and budget. . . all with the backing and integrity that are yours when dealing with members of the Cumberland New Car Dealers Association!

Buy a Better Used Car at Thompson Buick
One Year Guarantee

'61 Dodge $1495
Economical 6 cylinder, standard transmission, clean inside and out. Sharp white finish, and at a very reasonable cost for a '61 model car.

'60 Buick $2395
LeSabre 2-dr. Hardtop . . . power steering, power brakes, EZI glass, very good ww tires. Perfect white finish . . . no wear shows on blue interior appointments.

'60 Comet $1495
Sharp white with red interior . . . very good tires all around. Straight stick for economy, and a nice size car for easy city driving.

'59 Ford S. Wgn. $1395
R&H, AT, paint & chrome excellent, good rubber.

'58 Chevrolet . . . $1195
Bel Air 4-dr. hardtop . . . power steering, AT, white side wall tires, nice interior . . . one of the most desirable used car values available.

'57 Special .... $ 895
Buick 4-dr. AT, finish & interior in absolutely excellent condition.

Thompson Buick
429 N. Mechanic St. Lot: PA 2-1424

CHRYSLER
POTOMAC MOTORS PA 4-3840
Open Evenings 6:30 to 8:30
S. George at Harrison

1961 Ford Galaxie
2-door

A near perfect car with especially low mileage. An outstanding color combination, Aqua body with white top. The door and side panels are of long-lasting vinyl. The seats are nylon and vinyl all in harmonizing colors. Deep carpets complete a luxury interior. White side wall tires like new, smooth V-8 engine with cruise-o-matic transmission makes driving a pleasure. Of course there is a heater, radio, outside mirror and many small accessories. This is the next thing to a brand new car for. . . .

$2095

61 Ford Galaxie 2-D	$2095
61 Ford Fairlane '500'	$1695
60 Corvair 4-D s/s	$1545
60 Chev. 4-D Wagon	$1895
60 Valiant 4-D	$1595
60 Chevy 4-D AT V/8	$1795
60 Chevy 2-Dr.	$1495
59 Ford 2-D. V-8 SS	$1095
59 Hillman 4-Dr.	$ 695
59 Plym. 4-Dr. Belv.	$1295
59 Ply. Wgn. 2-D	$1295
58 Pont. 4-dr. Chief't	$ 995
58 Ford 2-Dr. Sed.	$ 995
57 Ply. 4-D, 6-cyl. SS	$ 595
57 Plym. 4-Dr. Wagon	$ 895
57 Ply. 4-D. Wgn	$1095
57 Olds 88	$ 795
57 Ply. 2-D H .T.	$ 795
56-Chev. 2-D Auto. PS	$ 695
55 Windsor 4-Dr	$ 595
55 Buick 4-D, H.T.	$ 595
54 Plym. 2-D	$ 295
53 Stude 2-Dr.	$ 395

PLYMOUTH

CAN YOUR CAR TAKE A VACATION?

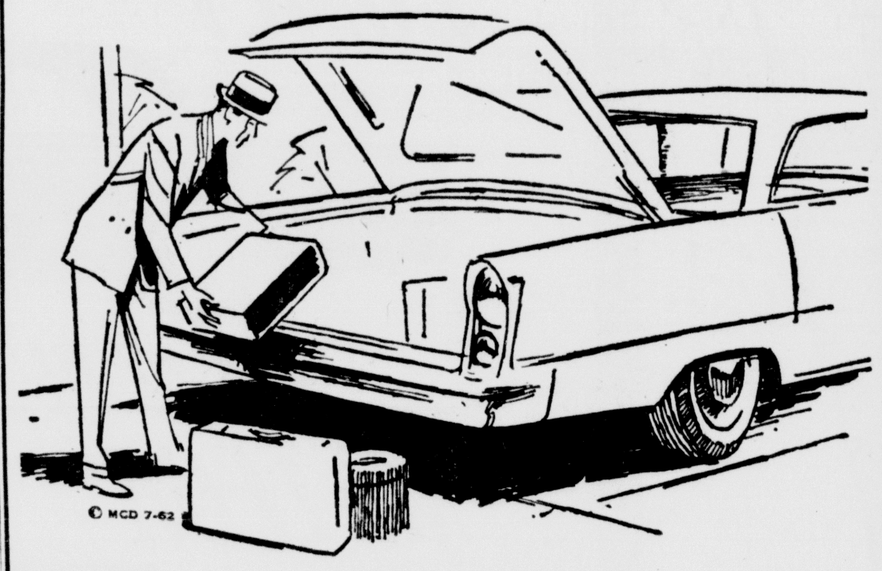

© MCD 7-62

1959 CADILLAC 60 Special. Fully Equipped including Air Conditioning. White with Black & White Interior, locally owned. A great car in need of a good owner and now at a new low price. $3495

1959 CHRYSLER New Yorker. Fully Equipped Station Wagon in Raven Black with new tires sets this car off for the man (or woman) who likes to travel First Class. Economically priced at $1795

1958 CONTINENTAL CONV. Mark III. For the man of distinction. A beautiful White with all the extras at a price that is unbelievable. $1995

SPORTS SPECIALS

1960 MG Roadster	$1595
1960 Alfa-Romeo Conv.	$2495

ECONOMY SPECIALS

1961 Studebaker 4 door V-8-SS	$1895
1960 Ford Falcon 4 door sedan	$1795
1959 Studebaker Lark 2 door sedan	$ 795

1957 Desoto 4 door sedan
1956 Pontiac 4 door sedan
1957 Ford 6 cyl. 2 door sedan
1956 Buick Hard Top coupe

Your Choice $695 ea.

Spoerls'
The House That Service Built
Pontiac - Cadillac

845 N. Mechanic St.
CUMBERLAND
PA 2-2415

AUGUST CLEARANCE

Sale on MEMBER G GUARANTEED WARRANTY W USED CAR WARRANTY PLAN Used Cars

Summer Savings Superb

1960 CHEVROLET BEL AIR 4 DOOR SEDAN fully equipped with radio, heater, powerglide transmission in outstanding condition #235 ..... $1590

1960 FORD FAIRLANE 500 4 DOOR SEDAN has everything including radio, heater, Fordomatic transmission an exceptional value #297 ..... $1445

1957 CHEVROLET TWO-TEN 4 DOOR STATION WAG. radio, heater and standard transmission #287 .... $790

1957 PONTIAC STARCHIEF DELUXE 2-DR. HT COUPE, radio, heater, Hydramatic transmission. #272 ..... $790

1957 OLDSMOBILE "88" 4 DOOR SEDAN, radio, heater, Hydramatic transmission #214 ..... $690

1956 CHEVROLET BEL AIR SPORT COUPE, radio, heater, Powerglide transmission #155 ..... $690

1957 MERCURY MONTEREY 4 DOOR SEDAN, radio, heater Mercomatic transmission #245 ..... $645

1955 CHEVROLET BEL AIR STATION WAGON, radio, heater, Powerglide transmission, excellent mechanically and body #229 ..... $590

1955 OLDSMOBILE "98" 4 DOOR SEDAN, radio, heater, Hydramatic, power steering and brakes #159 ..... $390

Your Choice at only $345 ea.

1955 Buick Century Hardtop Sedan R-H-AT ..... #164
1955 Buick Super Hardtop Coupe R-H-AT-PS-PB #188
1955 Buick Special Hardtop Coupe R-H-AT ..... #263
1955 Buick Super Hardtop Coupe R-H-AT-PS .... #232

Extra Special Super Savings

1955 DESOTO Custom Deluxe 4 door sedan, V8, radio, heater, Auto trans. P. Steering. #602 ..... $250

1954 BUICK Special 2 door sedan, radio, heater Dynaflow transmission. An outstanding buy. #611 ..... $90

1954 PONTIAC Chieftain Deluxe 4 door sedan, Hydramatic transmission, radio & heater. #385 ..... $170

Attention Sportsmen

Get Ready for the winter hunt with this outstanding value 1951 WILLYS 4 door 6 passenger Station Wagon, 4 cylinder engine, heater & 4 wheel drive. #360 ..... $245

We also have a complete selection of late models . . . . all makes and body styles. Outstanding deals on demonstrators, company and executive cars.

WESTERN MARYLAND'S LARGEST DEALER!

"Western Maryland's Largest Dealer"

McIntyre CHEVROLET

219 N. Mechanic St.
Phone PA 4-4400

New York Stock Quotations

NEW YORK (UPI) — Stock prices:

(in hnds)	Sales	High	Low	Close	Chng
—A A—					
ACF Industries	28	67½	66½	67	—1
Admiral Corp	14	13¼	12⅞	12⅞	— ⅛
Air Products	20	53¾	52⅜	52½	—1⅝
Air Reduction	25	49⅞	49⅛	49⅛	— ⅞
Alco Products	7	18¾	18⅝	18⅝	
Alleghany Corp	15	7⅞	7¾	7¾	— ⅛
Allegheny Ludl	23	30⅜	30	30⅛	— ½
Allegheny Pow	13	46	45⅞	46	— ⅛
Allied Chemical	130	36⅞	36⅜	36¾	+ ¼
Allied Mills	3	39¾	39⅝	39⅝	— ⅛
Allied Stores	9	57¾	57	57½	
Allis Chalmers	26	14⅜	14⅛	14⅜	+ ⅛
Alpha Portland	6	18½	18¼	18¼	— ⅛
Aluminium Ltd	84	21¼	21	21	— ½
Aluminum Co	42	58¾	57⅛	57⅛	—1⅝
Amerada Pet	220	101	99½	100¼	—1¼
Am Agr & Ch	18	23⅜	22¾	22⅞	+ ⅝
American AirL	35	17¼	17⅛	17¼	
Amer Br Shoe	6	47¾	47¼	47¼	— ⅜
Amer Broad-Pa	20	29⅞	28¾	28¾	—1⅛
American Can	56	44¼	43⅞	44¼	+ ½
Amer Chain&C	8	46½	45⅞	46	+ ½
Amer Cyanamid	36	40	39⅝	39⅝	— ¼
Amer Electric	20	63¾	63⅜	63⅜	+ ¼
Amer Home Pr	4	56½	55½	55½	—1½
Am Mach Fdy	86	21¼	20⅞	21	— ⅛
Am Metal Climax	17	30⅝	30¼	30⅜	— ⅜
American Motors	43	15⅝	15⅛	15⅛	
Amer Nat Gas	38	39⅝	38⅞	39⅜	+ ⅜
American Smelt	17	49⅜	48⅞	49⅛	— ⅛
Amer Standard	45	13¼	13⅛	13⅛	— ⅛
American Sugar	8	36⅜	36	36	
American T&T	203	110⅝	109⅝	109⅝	—1⅛
American Tob	94	31⅛	30½	30⅞	— ¼
American Vis	121	57½	56¼	56½	— ⅝
Ampex	90	13⅞	13½	13½	— ¼
Amsted	11	30⅜	30	30⅛	— ⅛
Anaconda Co	30	40⅛	39¾	39¾	— ½
Anaconda W&C	90	29	28¾	28¾	+ ¾
Anchor Hock	2	30⅜	30¼	30⅜	— ⅛
Ariz Pub Svc	26	27⅞	27⅝	27⅝	— ¼
Armco Steel	32	48¾	48⅜	48⅜	— ¼
Armour Co	50	38⅝	38	38	— ⅝
Armstrong Cork	17	54	53	54	+ ⅝
Ashland Oil	59	23¼	22¾	22¾	+ ⅜
Atchison T&SF	105	21⅛	20¾	20¾	— ⅛
Atlantic Refin	24	10	9⅞	9⅞	— ⅛
Atlas Corp	75	2¼	2⅛	2¼	— ⅛
AVCO Corp	132	22⅝	22⅛	22¼	— ½
—B B—					
Babcock Wilcox	11	44½	43¾	43¾	+ ⅛
Baldwin-Lima	10	13⅝	13⅜	13⅜	— ¼
Bangor Aros	7	13¼	13	13	— ¼
Bath Iron Wks	12	44	42¼	43½	— ½
Beatrice Foods	5	51¼	50¾	50¾	—1¼
Beech Aircraft	6	14	13¾	14	
Beech-Nut LS	18	33¼	32½	32⅞	— ½
Bendix Avn	14	54⅝	53⅞	54	
Bethlehem Steel	97	32⅞	32½	32⅝	
Blaw-Knox	6	28⅝	28¼	28½	— ¼
Bliss E W	6	12⅜	12⅛	12⅜	+ ¼
Boeing Co	151	40½	38⅝	38⅞	—1¼
Borden Co	20	51	50⅛	50⅛	— ½
Borg-Warner	22	38⅞	38⅛	38⅞	+ ¾
Bristol-Myers	43	75	74⅛	74¾	— ¼
Bruns Corp	167	21	20⅝	20⅝	— ⅝
Bucyrus-Erie	15	16¼	16	16	— ¼
Budd Co	20	12⅜	12¼	12⅜	
Bullard Co	3	10⅜	10⅜	10⅜	— ⅜
Burlington Ind	49	21¾	21⅝	21⅝	— ⅛
Burroughs Co	32	39⅛	38⅞	39	— ⅛
—C C—					
Calumet & Hecla	16	11⅛	10⅞	10⅞	— ¼
Campbell Soup	48	94½	93½	93½	— ½
Canada Dry	8	21⅝	21⅜	21⅜	— ¼
Canadian Pac	120	20¾	20⅝	20⅝	— ⅛
Carolina P&L	18	56	55¼	55½	+ ¾
Carrier Corp	12	37½	37¼	37¼	— ⅜
Cave J I	42	6⅛	6	6	— ⅛
Caterpillar Tr	63	32½	31⅝	32⅜	+ ⅛
Celanese Corp	40	34¾	34⅛	34¼	— ½
Cent Soya	3	28⅛	28⅛	28⅛	— ⅛
Cerro Corp	29	20⅜	20¼	20¼	+ ⅛
Certain-teed	155	19⅞	18⅝	19¼	+ ¼
Cessna Aircraft	14	20	19¾	20	— ⅛
Champion Spkg	9	33⅝	33⅜	33½	+ ⅛
Ches & Ohio RR	512	49⅛	46	47⅝	—1½
Chicago MSP&P	9	8⅞	8¾	8¾	— ⅛
Chi Ri&P	12	19⅝	19½	19⅝	+ ⅛
Chris Craft	27	13¾	13¼	13¼	— ½
Chrysler Cp	98	48⅝	47⅝	47⅞	— ⅝
Cinci G&E	16	46¼	45¾	46¼	+ ⅜
CIT Financial	40	36⅜	36	36⅛	— ⅜
Cities Service	19	47⅜	47⅛	47½	+ ⅜
Clevite Corp	7	42½	41¾	41¾	— ½
Coca-Cola	15	85	84	84	—1
Colgate Palmoliv	14	39	38¼	38½	— ⅞
Collins Radio	14	23½	22¾	22¾	—1
Colorado F&I	42	9½	9¼	9¼	— ¼
Colum Broadcast	41	35⅝	35¼	35½	+ ⅛
Columbia Gas	15	25⅜	24⅞	25⅛	+ ⅛
Comm Credit	41	39¼	38½	38½	— ¼
Comm Solvent	34	18½	18	18½	— ⅛
Cmwith Edison	29	44¼	43½	43¾	— ¼
Consol Edison	16	73⅝	73	73¼	— ⅜
Consol Food	2	28¾	28½	28¾	+ ⅛
Consol Coal	16	37⅝	37	37⅜	— ⅛
Consol Nat Gas	13	57¼	56¼	57¼	+1
Container Corp	19	20⅞	20⅝	20⅝	
Continental Bak	21	39⅛	39	39⅛	
Continental Can	53	41¾	41¼	41⅝	+ ⅜
Continental Mot	11	10⅛	10	10	
Continental Oil	33	50½	50	50⅛	— ⅜
Controls America	1	22⅜	22⅜	22⅜	+ ⅛
Corn Products	61	47½	46¼	46¼	—1¼
Cosden Petrol	14	21¾	21¼	21¼	— ½
Crown Zellerbach	51	39½	39⅛	39½	+ ¼
Crucible Steel	16	15¼	14⅞	14⅞	— ½
Cudahy Packing	2	7¾	7¾	7¾	
Curtiss-Wright	94	18⅞	18⅝	18⅝	— ¼
—D D—					
Dayco	8	11	10¾	10¾	— ⅛
Dayton Pwr & Lt	24	24⅞	24	24⅞	+ ⅛
Decca Records	15	38	37¾	38	— ⅛
Deere & Co	22	46⅛	45	45	— ⅞
Detroit Edison	37	54½	53¾	53¾	
Diners Club	39	15¾	15⅜	15⅝	
Distillers Seag	15	39⅝	39¼	39¼	— ⅜
Dr. Pepper	4	18¾	18¾	18¾	+ ⅛
Douglas Aircraft	25	23	22¾	22¾	— ¾
Dow Chemical	126	44⅜	43¾	44	
Dresser	64	21⅞	21¼	21⅜	— ⅛
Du Pont	32	192¾	191	192½	+ ½
—E E—					
Eastern Air Lines	17	17⅜	17⅛	17¼	
East Gas & Fuel	69	43⅛	42½	42⅞	— ⅜
East SStL	3	12¾	12⅝	12¾	
Eastman Kodak	42	96½	95⅝	95⅝	— ⅜
Eaton Manuf	39	32½	32	32	— ½
Electric Autolite	2	48¼	47¾	47¾	
El Paso Nat Gas	77	19⅝	19½	19½	
Emerson Radio	10	9¾	9⅜	9½	— ¼
Erie Lack RR	19	2½	2½	2½	— ⅛
Ex-Cell-O Corp	18	39¾	39⅛	39⅛	— ⅜
—F F—					
Fairchild Strat	22	7⅜	7⅛	7⅛	— ¼
Ferro Corp	3	37⅛	36¾	36¾	— ⅛
Firestone Tire	46	32	31	31⅜	— ⅛
First Nat Stores	3	56	55½	55½	— ½
Flintkote Co	56	16⅜	16¼	16½	
Florida Power	24	37⅝	36¾	36¾	— ¾
Food Fair Stores	13	22⅞	22½	22⅝	
Food Mart	4	12⅛	11¾	11¾	— ⅛
Ford Motor	171	41⅜	41	41¼	— ¼
Freeport Sul	16	21¼	21⅛	21¼	
Fruehauf Trailer	25	22⅜	22⅛	22⅛	— ¼
—G G—					
General Accept	5	18⅜	18⅛	18⅜	
General Dynams	179	25⅛	24½	24⅝	— ¼
General Electric	160	65⅞	65¼	65⅝	— ⅛
General Foods	39	69½	68½	69	— ⅛
General Mills	80	25¼	24⅞	25⅛	— ⅛
General Motors	545	51⅞	51	51¾	— ⅜
Gen Pub Util	56	30½	29⅝	29⅞	
Gen Stl	2	32	32	32	— ½
Gen Tel & Elec	144	19¾	19½	19⅝	— ¼
General Tire & R	47	22¼	21⅞	22	— ⅛
Gillette Co	88	38	36¾	37¼	— ⅛
Glidden Co	16	37⅜	37⅜	37⅜	+ ⅛
Goodrich B F	46	44½	43⅞	44¼	+ ¼
Goodyear T&R	82	30¼	30	30	— ¼
Grant W T	15	21⅝	20⅞	21	— ⅜
Great A&P	29	41⅛	40⅝	40⅞	— ⅜
Great Nor Paper	2	37¼	36¾	37¼	— ⅝
Great North Rwy	4	36	35½	35⅞	
Great West Sugar	6	31⅜	30⅞	30⅞	— ½
Greyhound Corp	11	26⅜	26⅛	26¼	+ ⅛
Grumman Airc	86	35	33¾	34	—25⅜
Grumman Airc	86	35	33¾	34	—25⅜
Gulf Mob & Ohio	2	23¼	22¾	23	— ⅜
Gulf Oil Corp	121	34⅞	34¼	34½	— ¼
—H H—					
Halliburton	8	52⅝	52¼	52¼	—1⅛
Hercules Powd	85	35	34⅛	35	— ⅝
Hershey Choc	7	30½	30⅜	30⅜	+ ¼
Hilton Hotel	30	23¾	23¼	23¼	— ¼
Homestake	22	53⅞	53¼	53⅞	+ ½
Hooker Chemical	42	27⅞	27¼	27¾	+ ¼
Howe Sound	19	10⅛	9¾	9¾	— ⅜
Hudson Bay M	2	46½	46½	46½	— ¾
Hupp Corp	27	7⅜	7	7	— ¼
—I I—					
Idaho Power	35	27⅛	26¾	27	
Ideal Cement	16	19½	19¼	19¼	— ⅜
Illinois Cent RR	12	34⅛	33½	34⅛	
Illinois Power	14	33¾	33⅜	33¾	+ ¼
Ingersoll Rand	126	57	55½	56¼	+ ⅜
Inland Steel	13	36	35½	35¾	— ¼
Inspiration Cop	2	46¾	46⅜	46⅜	—1⅛
Inter Bus Mach	123	379⅝	373¼	373¼	—6
Inter Harvester	26	46⅜	45¼	45¼	— ¾
Inter Mining	13	41⅛	40⅛	41	+ ¼
Inter Nickel	80	63⅜	61⅞	62⅛	—1⅜
Inter Paper	193	26¾	26⅛	26⅝	— ⅛
Inter T&T	4	40¾	39½	39⅞	— ⅞
Iowa-Ill G&E	6	47	46	47	+ ½
Iowa P&L	3	46¼	45	45	— ¾
ITE Circ Brker	2	14¾	14½	14⅜	— ¼
—J J—					
Johns-Manville	31	41⅜	40⅞	40⅞	
Jones & Laugh	5	45⅞	45¼	45⅞	— ⅛
Joy Mfg	47	18⅞	18½	18⅞	+ ⅛
—K K—					
Kaiser Aluminum	25	34¼	33¾	33¾	— ⅜
Kan-City South	1	76⅛	76⅛	76⅛	— ⅛
Kelsey-Hayes	4	29¾	29½	29¾	
Kennecott Cop	38	70½	70	70	— ⅜
Kern City Land	7	72	70½	71¼	—1¼
Kimberly Clark	33	51⅞	50¾	50¾	— ¼
Koppers Co	9	37	36¼	36¼	— ¾
Korvette	128	41½	40⅞	40⅞	— ¼
Kresge	13	27¼	27	27¼	— ⅛
Kress	22	18	17⅞	18	
Kroger	48	21	20⅝	21	+ ⅛
—L L—					
Lee Rubber &T	1	15	15	15	
Lehigh Coal Nav	11	6⅜	6¼	6¼	— ⅛
Lehigh Port Cem	17	16⅜	16⅛	16¼	— ⅜
Lehigh Val Ind	20	1½	1⅜	1½	
Lehigh Val RR	23	4⅜	4⅜	4⅜	— ⅛
L-O-F Glass	51	50⅛	49½	49⅝	— ¾
Lib McNl & Lib	18	11⅜	11½	11⅜	
Liggett & Myers	22	78¼	76½	77⅜	—1
Link-Belt	2	44¼	44	44	+ ½
Lockheed Airc	80	48⅜	47⅞	47⅞	— ⅜
Loew's Inc	22	22¾	21¾	21¾	—1
Lone Star Cem	25	19	18⅝	19	+ ⅛
Lone Star Gas	28	21⅜	21¼	21⅜	
Lorillard Tob	18	46⅜	46	46	— ½
Louisville & Nash	12	53¾	53½	53½	— ¼
Lukens Steel	3	38¼	38¼	38¼	+ ¼
—M M—					
Mack Trucks	31	34½	34¼	34¼	— ⅜
Macy	7	56	55½	55½	— ⅜
Magma Copper	1	55	55	55	
Magnavox	97	34⅜	33½	33⅞	— ⅜
Marine Midland	17	26⅝	26½	26⅝	— ⅛
Marshall Field	5	33¼	33	33¼	+ ¼
Mar Mar	102767	20¼	20	20¼	— ¼
May Stores	20	48⅜	47½	48	— ½
McCrory Stores	72	23½	23½	23½	
McDonnell	64	48	46⅛	46⅞	—1½
McGraw-Edison	15	32⅝	32½	32½	— ⅛
McKesson & Rob	26	33¾	33	33	— ⅞
Merck & Co	63	71¼	69½	69¾	—2¼
MGM	64	36⅜	35	35⅞	— ½
Middle So Ut	19	31⅞	31½	31⅝	
Min & Chem	13	15¾	15¼	15¾	— ⅛
Minn-Honeywell	27	84	82½	82½	
Minn Mining	62	49⅜	48¾	48¾	— ⅝
Minn P&L	1	39¼	39¼	39¼	+ ½
Mission Corp	6	37¾	37⅝	37⅝	+ ⅛
Mo-Kan-Tex	1	2¾	2¾	2¾	+ ⅛
Missouri Pacific	3	39¼	38⅞	38⅞	— ⅝
Monsanto Chem	45	38⅜	38⅛	38¼	
Mont Dakota Ut	4	35⅞	35½	35¾	+ ¼
Mont Power	28	32	31½	32	+ ¼
Montec	3	25	24⅞	24⅞	— ⅛
Monty Ward	57	26⅛	25⅞	25⅞	— ½
Morrell John	22	18⅝	18½	18½	— ⅛
Motorola Inc	46	58⅛	56	57⅛	—1⅛
Murphy G C	4	53¾	53½	53¾	+1
Murray Corp	3	27	26¾	26¾	— ¼
—N N—					
National Biscuit	24	39⅛	38¾	39	
Nat Cash Regis	20	84½	83⅜	84	— ½
Nat City Lines	5	21⅛	21	21⅛	+ ⅜
National Dairy	21	56⅜	55¼	56¼	+1
National Distill	44	24½	24⅛	24¼	
National Gypsum	15	39⅞	39⅜	39⅜	— ¼
National Lead	40	72¾	72⅛	72⅜	
National Steel	17	29¾	29½	29⅜	+ ⅛
National Tea	7	15⅝	15½	15½	
Newberry's	3	33	33	33	
New England El	21	23⅜	23	23⅛	— ¼
Newmont Min	19	61	61	61	+ ½
Newport News S	7	41	40¾	40¾	
New York Cent	34	12¾	12½	12½	— ¼
NY-Chi & StL	14	31⅞	31⅜	31⅜	— ½
Niag Moh Power	18	43½	42¾	43⅜	+ ½
Norfolk & West	16	87⅞	87¾	87⅞	— ⅛
North Am Avn	49	63⅜	63¼	63¾	
North Amer Car	20	24½	22¼	22⅝	—1⅞
Northern Nat Gas	10	40	39⅝	40	+ ⅛
Northern Pacific	42	33⅝	33	33	— ¼
North State Pwr	16	32⅞	32⅝	32¾	
Northwest Airl	32	31	30⅜	30⅜	+ ⅛
—O O—					
Ohio Edison	15	44⅜	44	44	
Oklahoma G&E	36	36	35⅝	35¾	
Okla Nat Gas	2	34½	34¼	34¼	— ¼
Olin Mathieson	81	31⅝	31	31¼	
Otis Elevator	27	51¾	50¾	50¼	—1¼
Outboard Marine	29	14¼	14	14⅛	— ⅛
Owens-Corning	14	57⅜	57	57¼	— ¾
Owens-Illinois	15	78	77¼	77¼	— ⅛
Oxford Paper	8	31¾	31½	31¾	+ ¼
—P P—					
Pacific G&E	58	29⅜	29	29¼	+ ¼
Pacific Light	27	55⅜	55¼	55½	+ ⅛
Pan Am Wld Air	34	18⅜	18	18⅜	+ ¼
Panhan EP Line	28	57½	57⅛	57¼	+ ⅛
Paramount Pic	18	40¾	39⅞	40	— ⅝
Parke-Davis	130	22⅝	22⅛	22⅛	— ⅜
Peabody Coal	14	28	28	28	+ ¼
Penney J C	59	39⅞	39	39½	+ ⅛
Penn-Dixie Cem	30	17⅜	17⅛	17¼	
Penn Power & Lt	4	32⅜	32	32⅜	+ ¼
Pennsylvania RR	67	11¼	11⅛	11¼	
Pepsi-Cola	20	40½	40	40	— ½
Pfizer	149	38¾	38	38⅜	—1
Phelps Dodge	19	52¾	51¾	52¼	+ ⅞
Philadelphia El	18	29⅜	29½	29⅜	
Philip Morris	8	70¼	68½	68½	—2
Phillips Petrol	34	46⅞	46⅝	46⅜	— ⅜
Pillsbury	2	45⅞	45¾	45⅞	— ⅛
Piper Aircraft	10	21⅞	21½	21⅞	— ⅛
Pittsbgh Pit Glss	23	49¼	49	49¼	+ ⅛
Polaroid	248	98½	96½	96⅝	—1⅜
Procter & Gamb	37	69	68¼	68¼	—1
Public Serv E&G	15	62⅝	62⅜	62⅜	
Pullman Inc	45	22½	21⅞	22⅛	— ½
Pure Oil	46	30¼	30	30	— ⅛
—R R—					
Radio Corp Am	67	45	44	44½	— ½
Ranco	1	14¾	14¾	14¾	— ¼
Rayonier	8	18⅛	18	18⅛	— ⅛
Raytheon Manuf	37	29½	29	29	— ¾
Reading Co	11	6⅜	6⅜	6⅜	— ⅛
Republic Aviatn	16	15⅞	15⅝	15⅝	
Republic Steel	107	37⅛	36⅞	37	
Revlon	89	37	36¼	36¾	— ¾
Rexall Drugs	34	24⅜	24	24¼	+ ⅛
Reynolds Metals	57	26¾	26¼	26⅝	— ¾
Reynolds Tob	51	45⅛	44⅝	45	— ¼
Richfield Oil	37	39⅜	38⅞	39⅛	+ ½
Robertshaw Ful	6	25⅝	25¼	25⅝	+ ⅜
Rochester G&E	7	24¾	24⅜	24¾	
Rockwell Stand	9	33½	33⅛	33⅜	— ⅛
Rohr Aircraft	32	17⅞	17⅝	17⅝	— ¼
Royal Dutch Pet	212	38¾	38½	38½	
Royal McBee	4	9¾	9½	9½	— ⅜
Ruberoid	27	31¾	31⅝	31⅝	— ⅛
—S S—					
Safeway Stores	18	38⅞	38½	38½	— ½
St. Joseph's Lead	12	27⅛	27	27⅛	+ ⅛
St. Regis Paper	58	25¼	25	25	— ⅜
San Diego Gas	8	34¼	34	34¼	
Sangamo Elec	2	12¼	12¼	12¼	— ⅛
Schenley Indus	18	19¼	18⅞	19	— ⅛
Schering Corp	47	35	34¼	34½	— ¾
Schlumberger	57	63¼	63	63⅛	— ⅜
Scott Paper	44	28⅜	27¾	27⅞	— ⅜
Seaboard AL RR	2	24⅜	24½	24½	— ¼
Sears Roebuck	81	66⅞	66⅜	66½	— ⅜
Servel Inc	26	8	7¾	7¾	— ¼
Shamrock O&G	205	32	31	31½	— ½
Sharon Steel	1	18	18	18	
Shell Oil	21	33⅜	33⅛	33⅜	— ¼
Shell Transport	21	19	18⅞	19	+ ⅛
Sheller Mfg	2	18¼	18¼	18¼	
Sheraton Corp	28	12	11⅝	11¾	— ⅛
Simmons Co	14	33½	33	33	— ⅛
Sinclair Oil	42	31½	31⅛	31⅜	
Socony Mobil Oil	57	50	49⅛	49½	
Sou Cal Edison	40	26½	26¼	26⅜	+ ⅛
Southern Co	43	48½	48	48¼	
Sou Nat Gas	47	42⅜	42	42	— ⅜
Southern Pacific	72	25⅛	24¾	24⅞	— ¼
Southern Rwy	16	49	48½	48⅝	— ⅛
Sperry Rand	137	13¾	13½	13½	— ⅜
Standard Brands	10	57⅝	56¾	57	—1
Standard Oil Cal	85	56¼	55¾	55⅞	+ ¼
Standard Oil Ind	73	44⅛	43¾	43⅞	— ¼
Standard Oil NJ	201	52	51¾	51¾	— ¼
Standard Oil Ohio	3	51⅝	51⅛	51⅝	+ ½
Standard Pkg	31	13¾	13½	12⅝	
Stanley Warner	15	21⅜	20¾	21¼	+ ¼
Stanray Cp	5	8½	8⅜	8⅜	— ⅛
Sterling Drugs	41	65	62½	62½	—3
Stewart Warner	1	31	31	31	
Stone & Webster	6	57¾	57¼	57¾	+ ¼
Stude-Packard	75	8	7⅞	7⅞	— ⅛
Suburban Gas	52	16½	16	16	— ⅝
Sunray Mid	29	24⅛	23¾	23¾	— ¼
Sunshine Min	29	10⅛	10	10	+ ¼
Swift & Co	26	35⅛	34¼	34¼	— ½
—T T—					
Tenn Gas	45	22	21¾	21¾	— ¼
Texaco Inc	96	53	52⅜	53	+ ⅛
Texas Gas Tr	5	38¼	38	38	
Texas Gulf Prod	4	41⅝	40	40	—1½
Texas Gulf Sul	51	13¼	13	13⅛	
Texas Instru	102	46⅞	46½	46⅞	— ¼
Tex PCO	49	46⅞	46½	46⅞	— ¼
Tex Pac L T	61	19¾	17⅞	19	+1¼
Tex Util	46	43¾	43¼	43⅜	— ⅛
Thiokol	132	26¾	26⅛	26⅛	— ⅜
Thompson RW	19	52⅜	52⅛	52⅜	
Tidewater Oil	18	17⅛	16⅝	17⅛	+ ⅛
Timken Roller B	15	47⅜	47½	47½	— ½
Transworld Airl	4	9⅛	9	9	
Transamerica	12	36	35¾	36	— ¼
Transitron	64	9⅛	8¾	9	— ⅛
Tri-Continental	22	38¼	37¼	37½	— ⅜
20th Century-Fox	25	22½	21⅞	22¼	— ½
—U U—					
Underwood Cp	15	18⅛	17⅝	17⅝	— ½
Union Bag	12	34¼	33⅞	33⅞	— ½
Union Carbide	119	90	89½	89¾	— ⅜
Union Electric	6	45⅝	45½	45⅝	— ⅜
Union Oil Calif	554	48⅜	47½	48	— ⅜
Union Pacific RR	54	30	29⅝	29⅞	+ ⅛
Union Tank Car	47	26⅝	26⅛	26⅜	
United Aircraft	37	46¼	45¾	46¼	+ ¼
United Air Lines	164	31¼	30⅛	30½	+ ¼
United Corp	12	7⅜	7¼	7⅜	+ ⅛
United Eng F	3	18⅜	18⅛	18⅛	— ⅛
United Fruit	27	23⅜	23⅛	23¼	— ⅛
United Gas Corp	40	37	36½	37	+ ⅛
United Shoe	17	47	46½	46⅝	+ ⅛
US Gypsum	26	70¼	69½	70	— ¼
US Industries	30	14⅞	14⅝	14⅝	— ⅛
US Pipe	19	16⅝	16⅛	16¼	— ⅜
US Playing Cards	2	27⅜	27	27⅜	+ ⅛
US Rubber	28	42	41⅞	42	
US Smelting	37	31¼	29⅛	31¼	+ ½
US Steel	205	44⅜	44	44⅛	— ⅛
US Steel pf	3	140¾	140⅛	140½	
US Tobacco	12	27⅝	27

New York Stock Quotations

NEW YORK (UPI) — Stock prices: (in hnds) Sales High Low Close Chng

—A A—					
ACF Industries	28	67½	66½	67	—1
Admiral Corp	14	13¼	12⅞	12⅞	— ½
Air Products	20	53¾	52⅜	52½	—1⅝
Air Reduction	25	49⅞	49⅛	49⅛	— ⅞
Alco Products	7	18¾	18⅝	18¾	
Alleghany Corp	15	7⅞	7¾	7¾	— ⅛
Allegheny Ludl	23	30⅜	30	30⅛	— ½
Allegheny Pow	13	46	45⅞	46	— ⅛
Allied Chemical	130	36⅞	36⅜	36¾	+ ¼
Allied Mills	3	39¾	39⅝	39⅝	— ⅛
Allied Stores	9	57¾	57	57½	
Allis Chalmers	26	14⅝	14⅛	14⅜	+ ⅛
Alpha Portland	6	18½	18¼	18¼	— ⅛
Aluminium Ltd	84	21¼	21	21	— ½
Aluminum Co	42	58¾	57⅛	57⅛	—1⅝
Amerada Pet	220	101	99½	100¼	—1¼
Am Agr & Ch	18	23⅜	22¾	22⅞	+ ⅝
American AirL	35	17¼	17⅛	17¼	
Amer Br Shoe	6	47¾	47¼	47¼	— ⅜
Amer Broad-Pa	20	29⅞	28¾	28¾	—1⅛
American Can	56	44¼	43⅞	44¼	+ ½
Amer Chain&C	8	46½	45⅞	46	+ ½
Amer Cyanamid	36	40	39⅝	39⅝	— ¼
Amer Electric	20	63¾	63⅜	63⅜	+ ¼
Amer Home Pr	4	56½	55½	55½	—1½
Am Mach Fdy	86	21¼	20¾	21	— ⅛
Am Metal Climax	17	30⅝	30¼	30⅜	— ⅛
American Motors	43	15⅝	15⅛	15⅛	
Amer Nat Gas	38	39⅝	38⅞	39⅜	+ ⅜
American Smelt	17	49⅜	48⅞	49⅛	— ⅛
Amer Standard	45	13¼	13⅛	13⅛	— ⅛
American Sugar	8	36⅜	36	36	
American T&T	203	110⅝	109⅝	109⅝	—1⅛
American Tob	94	31⅛	30½	30⅞	— ¼
American Vis	121	57½	56¼	56½	— ⅝
Ampex	90	13⅞	13½	13½	— ¼
Amsted	11	30⅜	30	30⅛	— ⅛
Anaconda Co	30	40⅛	39¾	39¾	— ½
Anaconda W&C	90	29	28¾	28¾	+ ¾
Anchor Hock	2	30⅜	30¼	30⅜	— ⅛
Ariz Pub Svc	26	27⅞	27⅝	27⅝	— ¼
Armco Steel	32	48¾	48⅜	48⅜	— ¼
Armour Co	50	38⅝	38	38	— ⅝
Armstrong Cork	17	54	53	54	+ ⅝
Ashland Oil	59	23¼	22¾	22¾	+ ⅜
Atchison T&SF	105	21⅛	20¾	20¾	— ⅛
Atlantic Refin	24	10	9⅞	9⅞	— ⅛
Atlas Corp	75	2¼	2⅛	2¼	— ⅛
AVCO Corp	132	22⅝	22⅛	22¼	— ½
—B B—					
Babcock Wilcox	11	44½	43¾	43¾	+ ⅛
Baldwin-Lima	10	13⅝	13⅜	13⅜	— ¼
Bangor Aros	7	13¼	13	13	— ¼
Bath Iron Wks	12	44	42¼	43½	— ½
Beatrice Foods	5	51¼	50¼	50¼	—1¼
Beech Aircraft	6	14	13¾	14	
Beech-Nut LS	18	33¼	32½	32⅞	— ½
Bendix Avn	14	54⅝	53⅞	54	
Bethlehem Steel	97	32⅞	32½	32⅝	
Blaw-Knox	6	28⅝	28¼	28½	— ¼
Bliss E W	6	12⅜	12⅛	12⅜	+ ¼
Boeing Co	151	40½	38⅝	38⅞	—1¼
Borden Co	20	51	50⅛	50⅛	— ½
Borg-Warner	22	38⅞	38⅛	38⅞	+ ¾
Bristol-Myers	43	75	74⅛	74¾	— ¼
Bruns Corp	167	21	20⅝	20⅝	— ⅝
Bucyrus-Erie	15	16¼	16	16	— ¼
Budd Co	20	12⅜	12¼	12⅜	
Bullard Co	3	10¾	10⅝	10⅝	— ⅜
Burlington Ind	49	21¾	21⅝	21⅝	— ⅛
Burroughs Co	32	39⅛	38⅞	39	— ⅛
—C C—					
Calumet & Hecla	16	11⅛	10⅞	10⅞	— ¼
Campbell Soup	48	94½	93½	93½	—1
Canada Dry	8	21⅝	21⅜	21⅜	— ¼
Canadian Pac	120	20¾	20⅝	20⅝	— ⅛
Carolina P&L	18	56	55¼	55½	+ ¾
Carrier Corp	12	37½	37¼	37¼	— ⅜
Cawe J I	42	6⅛	6	6	— ⅛
Caterpillar Tr	63	32½	31⅝	32⅜	+ ⅛
Celanese Corp	40	34¾	34⅛	34¼	— ½
Cent Soya	3	28⅛	28⅛	28⅛	— ⅛
Cerro Corp	29	20⅜	20¼	20¼	+ ⅛
Certain-teed	155	19⅞	18⅞	19¼	+ ¼
Cessna Aircraft	14	20	19¾	20	— ⅛
Champion Spkg	9	33⅝	33⅜	33½	+ ⅛
Ches & Ohio RR	512	49⅛	46	47⅝	—1½
Chicago MSP&P	9	8⅞	8¾	8¾	— ⅛
Chi Ri&P	12	19⅝	19½	19⅝	+ ⅛
Chris Craft	27	13¾	13¼	13¼	— ½
Chrysler Cp	98	48⅝	47⅝	47⅞	— ⅞
Cinci G&E	16	46¼	45¾	46¼	+ ⅜
CIT Financial	40	36⅜	36	36⅛	— ⅜
Cities Service	19	47⅜	47⅛	47½	+ ⅜
Clevite Corp	7	42½	41¾	41¾	— ½
Coca-Cola	15	85	84	84	—1
Colgate Palmoliv	14	39	38¼	38½	— ⅞
Collins Radio	14	23½	22¾	22¾	—1
Colorado F&I	42	9½	9¼	9¼	— ¼
Colum Broadcast	41	35⅝	35¼	35½	+ ⅛
Columbia Gas	15	25⅜	24⅞	25⅛	+ ⅛
Comm Credit	41	39¼	38½	38½	— ¼
Comm Solvent	34	18½	18	18½	— ⅛
Cmwith Edison	29	44¼	43½	43¾	— ¼
Consol Edison	16	73⅝	73	73¼	— ⅜
Consol Food	2	28¾	28½	28¾	+ ⅛
Consol Coal	16	37⅝	37	37⅜	— ⅛
Consol Nat Gas	13	57¼	56¼	57¼	+1
Container Corp	19	20⅞	20⅝	20⅝	
Continental Bak	21	39⅛	39	39⅛	
Continental Can	53	41¾	41¼	41⅝	+ ⅝
Continental Mot	11	10⅛	10	10	
Continental Oil	33	50½	50	50⅛	— ⅛
Controls America	1	22⅜	22⅜	22⅜	+ ⅛
Corn Products	61	47½	46¼	46¼	—1¼
Cosden Petrol	14	21¾	21¼	21¼	— ½
Crown Zellerbach	51	39½	39⅛	39½	+ ¼
Crucible Steel	16	15¼	14⅞	14⅞	— ½
Cudahy Packing	2	7¾	7¾	7¾	
Curtiss-Wright	94	18⅞	18⅝	18⅝	— ¼
—D D—					
Dayco	8	11	10¾	10¾	— ⅛
Dayton Pwr & Lt	24	24⅞	24	24⅞	+ ⅛
Decca Records	15	38	37¾	38	— ⅛
Deere & Co	22	46⅛	45	45	— ⅞
Detroit Edison	37	54½	53¾	53¾	
Diners Club	39	15¾	15⅜	15⅝	
Distillers Seag	15	39⅝	39¼	39¼	— ⅛
Dr. Pepper	4	18¾	18¾	18¾	+ ⅛
Douglas Aircraft	25	23	22¾	22¾	— ¾
Dow Chemical	126	44⅜	43¾	44	
Dresser	64	21⅞	21¼	21⅜	— ⅛
Du Pont	32	192¾	191	192½	+ ½
—E E—					
Eastern Air Lines	17	17⅜	17⅛	17¼	
East Gas & Fuel	69	43⅛	42½	42⅞	— ⅜
East SStL	3	12¾	12⅝	12¾	
Eastman Kodak	42	96½	95⅝	95⅝	— ⅜
Eaton Manuf	39	32½	32	32	— ½
Electric Autolite	2	48¼	47¾	47¾	
El Paso Nat Gas	77	19⅝	19½	19½	
Emerson Radio	10	9¾	9⅜	9½	— ¼
Erie Lack RR	19	2½	2½	2½	— ⅛
Ex-Cell-O Corp	18	39¾	39⅛	39⅛	— ⅜
—F F—					
Fairchild Strat	22	7⅜	7⅛	7⅛	— ¼
Ferro Corp	3	37⅛	36¾	36¾	— ⅛
Firestone Tire	46	32	31	31⅝	— ⅛
First Nat Stores	3	56	55½	55½	— ½
Flintkote Co	56	16⅝	16¼	16½	
Florida Power	24	37⅝	36¾	36¾	— ¾
Food Fair Stores	13	22⅞	22½	22⅝	
Food Mart	4	12⅛	11¾	11¾	— ⅛
Ford Motor	171	41⅜	41	41¼	— ¼
Freeport Sul	16	21¼	21⅛	21¼	
Fruehauf Trailer	25	22⅜	22⅛	22⅛	— ¼
—G G—					
General Accept	5	18⅜	18⅛	18⅜	
General Dynams	179	25⅛	24½	24⅝	— ¼
General Electric	160	65⅞	65¼	65⅝	— ⅛
General Foods	39	69½	68½	69	— ⅛
General Mills	80	25¼	24⅞	25⅛	— ⅛
General Motors	545	51⅞	51	51¾	— ⅜
Gen Pub Util	56	30½	29⅝	29⅞	
Gen Stl	2	32	32	32	— ½
Gen Tel & Elec	144	19¾	19½	19⅝	— ¼
General Tire & R	47	22¼	21⅞	22	— ⅛
Gillette Co	88	38	36¾	37¼	— ⅛
Glidden Co	16	37⅞	37⅜	37⅞	+ ⅛
Goodrich B F	46	44½	43⅞	44¼	+ ¼
Goodyear T&R	82	30¼	30	30	— ¼
Grant W T	15	21⅜	20⅞	21	
Great A&P	29	41⅛	40⅝	40⅞	— ⅜
Great Nor Paper	2	37¼	36¾	37¼	— ⅜
Great North Rwy	4	36	35½	35⅞	
Great West Sugar	6	31⅜	30⅞	30⅞	— ½
Greyhound Corp	11	26⅜	26⅛	26¼	+ ⅛
Grumman Airc	86	35	33¾	34	—2⅜
Grumman Airc	86	35	33¾	34	—2⅜
Gulf Mob & Ohio	2	23⅛	22⅞	23	— ⅜
Gulf Oil Corp	121	34⅞	34¼	34½	— ¼
—H H—					
Halliburton	8	52⅝	52¼	52¼	—1⅜
Hercules Powd	85	35	34⅛	35	— ⅜
Hershey Choc	7	30½	30⅜	30⅜	+ ¼
Hilton Hotel	30	23¾	23¼	23¼	— ¼
Homestake	22	53⅞	53¼	53⅜	+ ½
Hooker Chemical	42	27⅞	27¼	27¾	+ ¼
Howe Sound	19	10⅛	9¾	9¾	— ⅜
Hudson Bay M	2	46½	46½	46½	— ¾
Hupp Corp	27	7⅜	7	7	— ¼
—I I—					
Idaho Power	35	27⅛	26¾	27	
Ideal Cement	16	19½	19¼	19¼	— ⅜
Illinois Cent RR	12	34⅛	33½	34⅛	
Illinois Power	14	33¾	33⅜	33¾	+ ¼
Ingersoll Rand	126	57	55½	56¼	+ ⅜
Inland Steel	13	36	35½	35¾	— ¼
Inspiration Cop	2	46¾	46⅜	46⅜	—1⅛
Inter Bus Mach	123	379⅝	373¼	373¼	—6
Inter Harvester	26	46⅜	45¼	45¼	— ¾
Inter Mining	13	41⅛	40⅛	41	+ ¼
Inter Nickel	80	63⅜	61⅞	62⅛	—1⅛
Inter Paper	193	26¾	26⅛	26⅝	— ⅛
Inter T&T	4	40¾	39½	39⅞	— ⅞
Iowa-Ill G&E	6	47	46	47	+ ½
Iowa P&L	3	46¼	45	45	— ¾
ITE Circ Brker	2	14¾	14½	14⅝	— ¼
—J J—					
Johns-Manville	31	41⅜	40⅞	40⅞	
Jones & Laugh	5	45⅞	45¼	45⅞	— ⅛
Joy Mfg	47	18⅞	18½	18⅞	+ ⅛
—K K—					
Kaiser Aluminum	25	34¼	33¾	33¾	— ¾
Kan-City South	1	76⅛	76⅛	76⅛	— ⅛
Kelsey-Hayes	4	29¾	29½	29¾	
Kennecott Cop	38	70½	70	70	— ⅜
Kern City Land	7	72	70½	71¼	—1⅛
Kimberly Clark	33	51⅞	50¾	50¾	— ¼
Koppers Co	9	37	36¼	36¼	— ¾
Korvette	128	41½	40⅞	40⅞	— ¼
Kresge	13	27¼	27	27¼	— ⅛
Kress	22	18	17⅞	18	
Kroger	48	21	20⅝	21	+ ⅛
—L L—					
Lee Rubber &T	1	15	15	15	
Lehigh Coal Nav	11	6⅜	6¼	6¼	— ⅛
Lehigh Port Cem	17	16⅜	16⅛	16¼	— ⅜
Lehigh Val Ind	20	1½	1⅜	1½	
Lehigh Val RR	23	4⅜	4⅜	4⅜	— ⅛
L-O-F Glass	51	50⅛	49⅛	49⅛	— ¾
Lib McNl & Lib	18	11⅝	11½	11⅝	
Liggett & Myers	22	78¼	76½	77⅜	—1
Link-Belt	2	44¼	44	44	+ ½
Lockheed Airc	60	48⅜	47⅞	47⅞	— ⅜
Loew's Inc	22	22¾	21¾	21¾	—1
Lone Star Cem	25	19	18⅝	19	+ ⅛
Lone Star Gas	28	21⅜	21¼	21⅜	
Lorillard Tob	18	46⅜	46	46	— ½
Louisville & Nash	12	53¾	53½	53½	— ¼
Lukens Steel	3	38¼	38¼	38¼	+ ¼
—M M—					
Mack Trucks	31	34½	34¼	34¼	— ⅜
Macy	7	56	55½	55½	— ⅝
Magma Copper	1	55	55	55	
Magnavox	97	34⅜	33½	33⅞	— ⅝
Marine Midland	17	26⅞	26½	26⅝	— ⅜
Marshall Field	5	33¼	33	33¼	+ ¼
Mar Mar	102	767	20¼	20	20¼	— ¼
May Stores	20	48⅜	47½	48	— ½
McCrory Stores	72	23½	23½	23½	
McDonnell	64	48	46⅛	46⅞	—1½
McGraw-Edison	15	32⅝	32½	32½	— ⅛
McKesson & Rob	26	33¾	33	33	— ⅞
Merck & Co	63	71¼	69½	69¾	—2¾
MGM	64	36⅜	35	35⅞	— ½
Middle So Ut	19	31⅞	31½	31⅝	
Min & Chem	13	15¾	15⅛	15¾	— ⅛
Minn-Honeywell	27	84	82½	82½	
Minn Mining	62	49⅝	48¾	48¾	— ⅝
Minn P&L	1	39¼	39¼	39¼	+ ½
Mission Corp	6	37¾	37⅝	37⅝	+ ⅛
Mo-Kan-Tex	1	2¾	2¾	2¾	+ ⅛
Missouri Pacific	3	39¼	38⅞	38⅞	— ⅝
Monsanto Chem	45	38⅜	38⅛	38¼	
Mont Dakota Ut	4	35⅞	35½	35¾	+ ¼
Mont Power	28	32	31½	32	+ ¼
Montec	3	25	24⅞	24⅞	— ⅛
Monty Ward	57	26⅛	25⅞	25⅞	— ½
Morrell John	22	18⅝	18½	18½	— ⅛
Motorola Inc	46	58⅛	56	57⅛	—1⅛
Murphy G C	4	53¾	53½	53¾	+1
Murray Corp	3	27	26¾	26¾	— ¼
—N N—					
National Biscuit	24	39⅛	38¾	39	
Nat Cash Regis	20	84½	83⅜	84	— ½
Nat City Lines	5	21⅛	21	21⅛	+ ⅜
National Dairy	21	56⅜	55¼	56¼	+1
National Distill	44	24½	24⅛	24¼	
National Gypsum	15	39⅞	39⅜	39⅜	— ¼
National Lead	40	72¾	72⅛	72⅜	
National Steel	17	29¾	29½	29¾	+ ⅛
National Tea	7	15⅝	15½	15½	
Newberry's	3	33	33	33	
New England El	21	23⅜	23	23⅛	— ¼
Newmont Min	19	61	61	61	+ ½
Newport News S	7	41	40¾	40¾	
New York Cent	34	12¾	12½	12½	— ¼
NY-Chi & StL	14	31⅞	31⅜	31⅜	— ½
Niag Moh Power	18	43½	42¾	43⅜	+ ½
Norfolk & West	16	87⅞	87¾	87⅞	— ⅛
North Am Avn	49	63¾	63¼	63¾	
North Amer Car	20	24½	22¼	22⅝	—1⅞
Northern Nat Gas	10	40	39⅝	40	+ ⅛
Northern Pacific	42	33⅝	33	33	— ¼
North State Pwr	16	32⅞	32⅝	32¾	
Northwest Airl	32	31	30⅜	30⅜	+ ⅛
—O O—					
Ohio Edison	15	44⅜	44	44	
Oklahoma G&E	36	36	35⅝	35¾	
Okla Nat Gas	2	34½	34¼	34¼	— ¼
Olin Mathieson	81	31⅝	31	31¼	
Otis Elevator	27	51¾	50¼	50¼	—1¼
Outboard Marine	29	14¼	14	14⅛	— ⅛
Owens-Corning	14	57⅜	57	57¼	— ⅜
Owens-Illinois	15	78	77¼	77¼	— ⅛
Oxford Paper	8	31¾	31½	31¾	+ ¼
—P P—					
Pacific G&E	58	29⅜	29	29¼	+ ¼
Pacific Lgnt	27	55⅝	55¼	55½	+ ⅛
Pan Am Wld Air	34	18⅝	18	18⅜	+ ¼
Panhan EP Line	28	57½	57⅛	57¼	+ ⅛
Paramount Pic	18	40¾	39⅞	40	— ⅝
Parke-Davis	130	22⅝	22⅛	22½	— ⅝
Peabody Coal	14	28	28	28	+ ¼
Penney J C	59	39⅞	39	39½	+ ⅛
Penn-Dixie Cem	30	17⅜	17⅛	17¾	
Penn Power & Lt	4	32⅜	32	32⅜	+ ¼
Pennsylvania RR	67	11¼	11⅛	11¼	
Pepsi-Cola	20	40½	40	40	— ½
Pfizer	149	38¾	38	38⅜	—1
Phelps Dodge	19	52¾	51¾	52¼	+ ⅞
Philadelphia El	18	29⅝	29½	29⅝	
Philip Morris	8	70¼	68½	68½	—2
Phillips Petrol	34	46⅞	46⅜	46⅜	— ⅜
Pillsbury	2	45⅞	45¾	45⅞	— ⅛
Piper Aircraft	10	21⅞	21½	21⅞	— ⅛
Pittsbgh Pit Glss	23	49¼	49	49¼	+ ⅛
Polaroid	248	98½	96½	96⅝	—1⅜
Procter & Gamb	37	69	68¼	68¼	—1
Public Serv E&G	15	62⅝	62⅜	62⅜	
Pullman Inc	45	22½	21⅞	22⅛	— ½
Pure Oil	46	30¼	30	30	— ⅛
—R R—					
Radio Corp Am	67	45	44	44½	— ½
Ranco	1	14¾	14¾	14¾	— ¼
Rayonier	8	18⅛	18	18⅛	— ⅛
Raytheon Manuf	37	29½	29	29	— ¾
Reading Co	11	6⅝	6⅜	6⅝	— ⅛
Republic Aviatn	16	15⅞	15⅝	15⅝	
Republic Steel	107	37⅛	36⅞	37	
Revlon	89	37	36¼	36¾	— ¾
Rexall Drugs	34	24⅜	24	24¼	+ ⅛
Reynolds Metals	57	26¾	26¼	26⅝	— ¾
Reynolds Tob	51	45⅛	44⅝	45	— ¼
Richfield Oil	37	39⅜	38⅞	39⅜	+ ½
Robertshaw Ful	6	25⅝	25¼	25⅝	+ ⅜
Rochester G&E	7	24¾	24⅝	24¾	
Rockwell Stand	9	33½	33⅛	33⅜	— ⅛
Rohr Aircraft	32	17⅞	17⅝	17⅝	— ¼
Royal Dutch Pet	212	38¾	38½	38½	
Royal McBee	4	9¾	9½	9½	— ⅜
Ruberoid	27	31¾	31⅜	31⅜	— ⅛
—S S—					
Safeway Stores	18	38⅞	38½	38½	— ½
St. Joseph's Lead	12	27⅛	27	27⅛	+ ⅛
St. Regis Paper	58	25¼	25	25	— ⅜
San Diego Gas	8	34¼	34	34¼	
Sangamo Elec	2	12¾	12¼	12¼	— ⅛
Schenley Indus	18	19¼	18⅞	19	— ⅛
Schering Corp	47	35	34¼	34½	— ¾
Schlumberger	57	63¼	63	63⅛	— ⅜
Scott Paper	44	28⅞	27¾	27⅞	— ⅛
Seaboard AL RR	2	24⅝	24½	24½	— ¼
Sears Roebuck	81	66⅞	66⅜	66½	— ⅜
Servel Inc	26	8	7¾	7¾	— ¼
Shamrock O&G	205	32	31	31½	— ½
Sharon Steel	1	18	18	18	
Shell Oil	21	33⅝	33⅜	33⅜	— ¼
Shell Transport	21	19	18⅞	19	+ ⅛
Sheller Mfg	2	18¼	18¼	18¼	
Sheraton Corp	28	12	11⅝	11¾	— ⅛
Simmons Co	14	33½	33	33	— ⅛
Sinclair Oil	42	31½	31⅛	31⅜	
Socony Mobil Oil	57	50	49⅛	49½	
Sou Cal Edison	40	26½	26¼	26⅜	+ ⅛
Southern Co	43	48½	48	48¼	
Sou Nat Gas	47	42⅜	42	42	— ⅜
Southern Pacific	72	25⅛	24¾	24⅞	— ¼
Southern Rwy	16	49	48½	48⅝	— ⅛
Sperry Rand	137	13¾	13½	13½	— ⅜
Standard Brands	10	57⅝	56¾	57	—1
Standard Oil Cal	85	56¼	55¾	55⅞	+ ¼
Standard Oil Ind	73	44⅛	43¾	43⅞	—¼
Standard Oil NJ	201	52	51¾	51¾	— ¼
Standard Oil Ohio	3	51⅝	51⅛	51⅜	+ ½
Standard Pkg	31	13¾	13½	12⅝	
Stanley Warner	15	21⅜	20¾	21¼	+ ¼
Stanray Cp	5	8½	8⅜	8⅜	— ⅛
Sterling Drugs	41	65	62½	62½	—3
Stewart Warner	1	31	31	31	
Stone & Webster	6	57¾	57¼	57¾	+ ¼
Stude-Packard	75	8	7⅞	7⅞	— ⅛
Suburban Gas	52	16½	16	16	— ⅝
Sunray Mid	29	24⅛	23¾	23¾	— ¼
Sunshine Min	29	10⅛	10	10	+ ¼
Swift & Co	26	35⅛	34¼	34¼	— ½
—T T—					
Tenn Gas	45	22	21¾	21¾	— ¼
Texaco Inc	96	53	52⅜	53	+ ⅛
Texas Gas Tr	5	38¼	38	38	
Texas Gulf Prod	4	41⅝	40	40	—1½
Texas Gulf Sul	51	13¼	13	13⅛	
Texas Instru	102	46⅞	46½	46⅞	— ¼
Tex PCO	49	46⅞	46½	46⅞	— ¼
Tex Pac L T	61	19¾	17⅞	19	+1¼
Tex Util	46	43¾	43¼	43⅜	— ⅛
Thiokol	132	26¾	26⅛	26⅛	— ⅞
Thompson RW	19	52⅜	52⅛	52⅜	
Tidewater Oil	18	17⅛	16⅝	17⅛	+ ⅛
Timken Roller B	15	47⅞	47½	47½	— ½
Transworld Airl	4	9⅛	9	9	
Transamerica	12	36	35¾	36	— ¼
Transitron	64	9⅛	8¾	9	— ⅛
Tri-Continental	22	38¼	37¼	37½	— ⅞
20th Century-Fox	25	22½	21⅞	22¼	— ½
—U U—					
Underwood Cp	15	18⅛	17⅝	17⅝	— ½
Union Bag	12	34¼	33⅞	33⅞	— ½
Union Carbide	119	90	89½	89¾	— ⅜
Union Electric	6	45⅝	45⅛	45⅛	— ⅝
Union Oil Calif	554	48⅜	47½	48	— ⅜
Union Pacific RR	54	30	29⅝	29⅞	+ ⅛
Union Tank Car	47	26⅝	26⅛	26⅜	
United Aircraft	37	46¼	45¾	46¼	+ ¼
United Air Lines	164	31¼	30⅛	30½	+ ¼
United Corp	12	7⅜	7¼	7⅜	+ ⅛
United Eng F	3	18⅜	18⅛	18⅛	— ⅛
United Fruit	27	23⅜	23⅛	23¼	— ⅛
United Gas Corp	40	37	36½	37	+ ⅛
United Shoe	17	47	46½	46⅝	+ ⅛
US Gypsum	26	70¼	69½	70	— ¼
US Industries	30	14⅞	14⅝	14⅝	— ⅛
US Pipe	19	16⅝	16⅛	16¼	— ⅜
US Playing Cards	2	27⅜	27	27⅜	+ ⅛
US Rubber	28	42	41⅞	42	
US Smelting	37	31¼	29⅛	31¼	+ ½
US Steel	205	44⅜	44	44⅛	— ⅛
US Steel pf	3	140¾	140⅛	140½	
US Tobacco	12	27⅝	27⅛	27⅝	
Universal Cyclops	9	22⅞	22¾	22

Help, If You Need It, Is Easy To Find With A Want Ad!

LOCAL WANT AD RATES

Cash No. of Days	Minimum 15 Wds. or less	Charge Each Word over 15 add:
1	$1.05	7c
2	$2.10	14c
3	$2.85	19c
4	$3.60	24c
7	$5.70	38c

In Memoriams, Cards of Thanks $3.00 for 10 lines or less 30c each line over 10

MAIL YOUR AD WITH REMITTANCE TO Want Ads, Times-News Cumberland, Md.

DIAL PA 2-4600

In Memoriam

In loving memory of Marshall C Skidmore who passed away seven years ago today, August 8, 1955
Peacefully sleeping, resting at last,
The world's weary troubles and trials are past.
In silence he suffered, impatience he bore,
'Til God called him home to suffer no more.
In our homes he is fondly remembered,
Sweet memories cling to his name.
We who loved him in life sincerely,
Still love him in death just the same.

Sadly missed by his wife Catherine, daughter Edith and family; Son Paul and family .

In memory of our beloved husband and father George W. Porter, who died 1 year ago, August 8, 1961.
In memory we turn back the pages,
Along each road we tread,
We bless the years we had you
And leave the rest to God.
You left a beautiful memory
A sorrow too great to be told,
But to us who loved and lost you
Your memory will never grow old.
Wife & Children

We take this means to thank our friends and neighbors for their kindness extended to us during our recent bereavement, the death of our beloved husband and father, Clealand W. Cline. We also wish to thank the pallbearers, the Rev. Paul O'Brien, those who sent flowers and loaned cars for the funeral.
Mrs Nellie Cline & family

1-Announcements

GET OUT OF DEBT

IN ONE YEAR OR LESS

MONEY IN THE BANK is what you'll have when your bills are paid in full if you are one of the many families who are now paying BANKS, LOAN COMPANIES, CLOTHING STORES, DEPARTMENT STORES, DOCTORS AND VARIOUS OTHER CREDITORS and you have a sincere desire to GET OUT OF DEBT—G.B.C. will consolidate all of your bills from $300 up to $10,000, both PAST DUE and current.

NOT A LOAN COMPANY
NO CREDIT CHECK
NO CO-SIGNERS
Call PA 4-1466, Ask for Dept. A

GENERAL
Budget Corporation
72 PERSHING STREET
Rooms 11 and 12
Hrs. 9-9 Mon. Fri.; Sat. 10-1

Elvis Presley "Wild in the Country" Thurs.-Fri.-Sat. Nite — 8:00 MAJESTIC THEATRE, PIEDMONT

PERSONALIZED Telephone-Mail Service. Use our Phone Number and Address as your own . . . low as $5 month. Phone 724-5180.

2-Automobiles

LONACONING MOTORS
60 Plym. Belv. 4 dr.
57 Dodge Roy. 2 dr. HT, AT, R&H
57 De Soto Firedome HT, AT R, PB, PS, tinted glass.
57 Olds Sup 88 2 dr. HT, AT, R&H, PS, PB.
Lonaconing, Md. HO 3-3501

56 Pontiac Conv. $295
57 Ford Country Sd. $550
TRI-STATE AUTO Ph. 729-1450

59 Ford "6" 2-dr S/S $945

BABB MOTOR SALES
1239 Nat'l Hwy., LaVale 729-1787

1957 Chev. 2 door hardtop, floor shift, new whitewalls, skirts, Continental. Will accept trade. PA 2-2282.

RARE '62 CORVAIR SPYDER Convertible. Has 150 H.P. Supercharged engine, sintered iron brakes, heavy duty suspension, etc. White with red interior. 3,500 careful miles on this jewel. $3,050. will take trade. PA 2-0770, 9 to 5, 729-3305 evenings.

1961 Pont. Temp. 4 Dr. R.H.
1958 Pont. 4 Dr. R.H. Hyd.
1956 Ford 2 Dr. R.H. A.T.
1955 Chev. 4 Dr. R.H. P.G.
ST. CLOUD MOTORS
Frostburg, Md. Phone OV 9-9441

56 CHEVROLET "6" 4-DOOR, S/SHIFT $595
IDONI AUTO SALES
"We'll lose $ $ $ before a Customer"
548 N. Mechanic St. PA 2-3290

D. F. F. D.
Dial For Free Demonsration
DAYS

51 Desoto $172
4-Door '6' Standard Trans., Radio Heater Exceptional.

52 Plymouth SOLD $ 91
4-Door '6' Standard Trans., New Battery.

53 Mercury ..... $ 73
4-Door V-8 Automatic Trans., Power Steering.

55 Plymouth $436
4-Door V-8, Standard Trans., Radio, Heater.

55 Ford $426
4-Door V-8, Standard Trans., Radio, Heater.

56 Buick $529
5-Door Hardtop, Automatic Trans., Power Steering, Sharp.

57 Pontiac $1089
Starchief 4-Door Hardtop, Power Steering, Radio, Heater.

59 Ford $1327
4-Door V-8 Automatic Trans., Radio, Heater.

60 Simca $1247
4-Door Standard Trans., Heater, White Walls, Company Demonstrator.

Many More To Choose From
NOTHING DOWN
On The Spot Financing
Gurley's Inc.
Dodge! Dart! Lancer!
USED CAR LOT
Open Weekday Eves 'til 9
212 Greene St. PA 2-0202

2-Automobiles

SACCO BROTHERS
AUTO WRECKERS
56 Ramb. 4-dr. RH. S/S Nice ..... $225.
56 Ramb. 4-dr. Hardtop RH. Automatic Transmission. Nice ..... $225.
48 Stude ½ Ton Pickup ..... $ 99.
— MANY OTHERS TO PICK FROM —
Open 7 days a week & Evenings
SAND PATCH, PA. ME 4-3727

MASSEY-FERGUSON TRACTORS
FARM MACHINERY
Kight's Garage Balto Pike PA 4-4170

59 Ford 4-dr S. Wag. RH. S/S
58 Chev. Imp. Spt. Cpe., RH. AT.
58 Volkswagen 2-dr., RH.
NELSON AUTO SALES
Potomac St., Ridgeley RE 8-9290

59 FORD CUSTOM 300
2 Dr. Sedan 6 cyl. SS, RH
KNOX ST. MOTORS PA 2-1488

GMC TRUCKS
Case Tractors and Machinery
New Holland Farm Equipment
Wisconsin Engine
We Stock a Complete Line of Parts For Everything We Sell
Collins G.M.C. Truck Co.
Rt. 40 East Phone PA 2-3922

1956 PONTIAC CONVERTIBLE
DIAL HO 3-4942

$50 DOWN
Drive 'Em Away!
ON-THE-SPOT FINANCING

60 Lark 4-dr. AT, V-8
58 Plym. 4-dr. S/S 6cyl.
58 Ford 4-dr. S/S 6 cyl.
58 Ford Tanus S/S
57 Ford 2-dr. S/S 6 cyl.
57 Plym. 4-dr. AT V-8
56 Ford 2-dr. S/S 6 cyl.
55 Ford Crown Vic. 8 cyl.
55 Ford 4-dr. S/S 6 cyl.
55 Ford Conv. S/S 8 cyl.
55 Chev. 2-dr. S/S 6 cyl.
54 Buick Spec. 2-dr. S/S
54 Ford 4-dr. S/S
55 Chev. Sta. Wag. S/S 6 cyl.
54 Ford S. W. AT 8 cyl.

PICKUPS

59 Ford ½t. Pkup.
56 Ford ½t. Pkup.
55 Chev. ½t. Panel
54 Chev. ½t. Pkup.
54 Chev. ½t. Panel
53 Inter. ½t. Pkup.
51 GMC ¾t. Pkup.
50 Chev ½t. Pkup.
48 Inter. ½t.. Pkup..

HAROLD'S
Dingle Hill, Rt. 220, PA 2-3680

USED Glass cut & installed $6. Auto & Truck Parts. Open 7-days week & eves. Sacco Bros. Sand Patch, Pa. ME 4-3727

FREE CARS
at
PENN MAR

No Catches! No Gimmicks!
Buy One! Get One Free!!

54 PONTIAC ..... $ 450
4-Dr. Auto. Trans., FREE 51 Dodge 2-Dr., Worth $100.

57 FORD $1050
4-Dr. Auto. Trans. FREE 41 Ford ½ Ton Pickup Worth $200.

59 RAMBLER $1595
Station Wagon V-8, 4-Dr., Auto Trans., FREE 48 Interl'al ½ Ton Worth $200.

57 STUDEBAKER . $ 695
Champion 2-Dr. SS. FREE 55 Rambler Metropolitan Worth $300.

62 JEEP 4-WD . $2795
Pickup, Stake Body. FREE 52 Jeep Sta. Wagon 2-WD Worth $500.

56 JEEP 4-WD ... $1000
Model CJ5. Free 57 Rambler Station Wagon, 6 Cyl., Worth $500.

Payment Plans
Made-To-Order
Cumberland's
Rambler — Jeep Dealer
PENN MAR MOTORS
LaVale PA 2-6340

1957 CADILLAC "62" Hardtop Coupe. Air conditioned. Near mint condition. Priced below Book. Dial PA 4-1304.

51 DODGE truck equipped for camping. Electricity, 4-bunk beds, stove. Dial FL 9-1331.

56 FORD Wag. 55 Ford 4 dr., 53 Chev. 2 dr. 56 Buick. Dismantling. Crites Auto Parts, Dial 395-5210.

1959 FORD F600 Dump with coal conveyer. 1959 GMC ½ ton Pickup. Both nice. FL 9-9040.

MID SUMMER SALE
NEW STUDEBAKER LARK
The Quality Compact With the Low Price Tag

In order to reduce our large stock of new cars, we have been forced to offer better than ever trade-in allowances for your present used car.

Before You Buy
Give Us A Try
Collins Studebaker
Open Evenings 7 to 9
75 Henderson Ave. PA 4-1542

1951 PONTIAC FOUR DOOR Motor, body & tires good shape. Cheap. CALL PA 2-4915

MUST SACRIFICE. Make offer. 1953 Ford Victoria hardtop, radio, heater. Like new; 1954 Plymouth, radio, heater, power steering. Will accept trade. 90 Summit Ave.

1954 OLDSMOBILE 4 door. Excellent condition. One owner. Priced reasonable for quick sale. PA 2-7579 or apply 1043 Braddock Road.

1958 VOLKSWAGEN CONVERTIBLE PA 2-1364 WEEKDAYS AFTER 5 ALL DAY SATURDAY OR SUNDAY

EXCEPTIONALLY good 1955 Pontiac 4-door. Original paint and floor mats. Quick sale $250. FL 9-9322 or FL 9-5221.

2-Automobiles

COME SEE
COME SHOP
COME SAVE
at
THOMAS
Chevrolet Co.
Bedford, Pa.

61 OLDSMOBILE ... $2750
'88' Hardtop Sedan with Hydramatic Transmission, Power Steering and Brakes. Like New.

61 MERCURY $1895
Meteor 2-Door with 6 Cylinder Engine and Standard Transmission.

60 CADILLAC ... $3695
'62' 4-Door with Full Cadillac Power Equipment.

60 OLDSMOBILE . $2450
'98' Holiday Coupe with Power Seat and Windows.

60 OLDSMOBILE . $2395
'88' Station Wagon with Hydramatic Transmission, Radio, Heater.

60 CHEVROLET .. $2150
Impala V-8 4-Door with Air Conditioning, Power Glide Transmission and Power Steering.

60 CHEVROLET .. $2095
Impala V-8 Hardtop Coupe with Power Steering & Turbo-Glide Transmission.

60 CORVAIR $1495
'727' Coupe with Power Glide Transmission, Radio, Heater.

60 HILLMAN .... $ 995
Minx Convertible with 4-Speed Transmission, Radio, Heater.

59 BUICK $1695
LeSabre 4-Door with Dynaflow Transmission, Power Steering & Brakes, Radio, Heater.

59 CHEVROLET .. $1600
Impala Convertible with Automatic Transmission, Power Steering, Radio, Heater.

59 FORD $1295
Custom 300 4-Door, 6 Cylinder, Standard Transmission. 1 Owner. Like New Condition.

57 CHEVROLET .. $1050
Bel Air 2-Door Hardtop with Power Glide Transmission, Radio, Heater.

59 OLDSMOBILE . $1450
'D-88' 4-Door with Power Steering, Hydramatic Transmission, Radio, Heater.

59 FORD $1395
Custom 300 4-Door with V-8 Engine, Ford-O-Matic Transmission, Radio, Heater.

58 PONTIAC $1295
Starchief Hardtop Coupe with Power Steering & Brakes, Hydramatic Transmission, Radio, Heater.

57 PONTIAC .... $ 895
Chiefatain 4-Door Sedan with Hydramatic Transmission, Radio, Heater.

SATISFACTION GUARANTEED AT
THOMAS CHEVROLET CO.
E. Pitt St. Bedford, Pa.
Open Eves 'til 9
Phone 623-8131

INSTANT PLEASURE

Just add a little gas to one of our Budget Priced Cars and you will have Driving Pleasure unlimited.

60 Pont. Cat. 2-dr. H'Top AT.
59 Pont. Cat. 4-dr. H'Top AT.
59 Edsel Ranger 4-dr. V-8 AT.
59 Rambler Station Wagon
58 Olds. "88" 2-dr. H'Top AT.
58 Merc. 2-dr. H'Top AT.
57 Ford Fl. 500 Convertible
57 Pont. S. Chief 4-dr. H'Top AT.
57 DeSoto Sportsman 2-dr. HT.
57 Chev. 210 "6" AT. PS.
56 Olds. "88" Holiday 4-dr. HT.
56 Cad. Conv. A. Con. Full Power
56 Desoto Convert. Full Power
56 Buick Spl. 2-dr. HT. AT.
56 Pont. V-8 4-dr. H'Top. AT.
56 Dodge Custom Royal 4-dr.
55 Buick Spl. 2-dr. Sedan
55 Rambler 2-dr. "6" S/S
55 Pont. 2-dr. H'Top. AT.
54 Ford 4-dr. "6" S/S
51 Pont. 4-dr. Sedan AT.
51 Merc. 2-dr. Sedan. AT.
49 Chev. 2-dr. S/S Sharp!
International Pickup
And Many More

THRIFTY AUTO SALES
305 S. Centre St. PA 2-1771

The "DATSUN"
Compact Is HERE!
Raupach's, 218 N. Mech.

1958, PLYMOUTH 4-Dr. Savoy, 6 cyl. Auto. Trans. Needs minor body repairs. Sacrifice $295. 734 N. Mechanic.

1958 BUICK Century Station Wagon. Power steering, power brakes, good tires. Excellent condition. Sacrifice $1095. Phone RE 8-8771.

1951 PLYMOUTH CONVERTIBLE RADIO, HEATER
APPLY REAR 429 CENTRAL AVE.

3-Accessories, Tires, Parts

WESTERN AUTO DEALER
LaVale Shopping Center PA 4-7102

GAS! OIL! 24-HOUR TOWING SERVICE Factory Rebuilt Generators, Starters, Voltage Regulators, Ignition Parts. PRESS AUTO MART, Rt. 28 RE 8-9616 Open 8 a.m. to 12 Midnight, 7-days week

MOTOR TUNE UP Plus Parts $2

ANDY'S Tire & Battery Sales — Service
6 Williams St. PA 2-3190

4-Auto Glass

GLASS INSTALLED
(WHILE YOU WAIT)
BEERMAN AUTO PARTS
519-521 N. Mechanic PA 4-0250

5-Auto Repairs, Service

BUCK'S AUTO SERVICE
General Repairs and Carburetor Service
Cor. Bow and N. Mech. St. 724-5145

PAINT FRONT END BODY
McFARLAND AUTO SHOP
503 PINE AVENUE PA 4-1216

7-Business Opportunities

FOR SALE: Metal Covered Building, attached parts room, tools, equipment and supplies for serving the community. Sell all together or separately. Reason for selling—moving to Florida. Price reasonable. Abe's Service Station, Fort Ashby, W. Va. Phone 2401.

7-Business Opportunities

MODERN SERVICE STATION
For Lease Excellent Location
Good Volume — No Layoffs
For Information Call PA 2-3510
Mr. Paulsen — After 5 p. m. PA 4-9385

WANTED!

Class "D" Liquor and Package Goods License. Will pay Cash for immediate sale. Please state sale price. All replies confidential. Write: Box 978-A c/o TIMES-NEWS

2 AUTOMATIC baseball pitching machines. Good condition. Reasonable. Also large 1-Door Safe. Dial OV 9-8733.

Own
Your Own Business
Exclusive
Protected Franchise

National top rated firm in its field will train aggressive men over 25 to own and operate their own exclusive business with earnings up to $12,000.00 and more per year. This is a proven business now in its seventh year that is successful because of the following reasons:

1. Low overhead—high profits
2. No product to sell
3. No special education required
4. Complete factory training
5. Complete cooperative advertising program
6. Constant assistance by parent company to assist you in building a secure business.

Low investment of $10,750.00 with a required down payment of $5750.00, which includes new truck, all equipment, all advertising and training. (Not vending machines, laundromats, or soft ice cream or the like), but an entirely new business for this area which, according to advance surveys, has a definite need for our services. Over 600 established dealers in U. S. at present.

As an owner-operator, manual labor is required. As owner-investor, we assist you in hiring and training your operator. We are now selecting men to start their own business in July and August. If sincerely interested and have the capital required, write stating your background. All replies confidential. Our field representatives will be in this area within next three weeks. Interviews will be given according to date and time of your letter.

Delamater
Manufacturing Co.
Rockford, Illinois

7A-Carpet Cleaning

Carpets & Furniture Cleaned
All work done in your home. All dry, ready for use same day. Dial 729-2010.
ABBOTT'S DURACLEAN SERVICE
— Mothproofing — Fireproofing

8-Coal For Sale

BUY THE BEST lumpy low ash Berlin coal. $7.50 ton. Geo Leydig. PA 4-9790.

9-Electrical Work, Fixtures

ELECTRIC WORK
Motor Repairing, Wiring and Fixtures
QUEEN CITY ELECTRIC CO.
Westinghouse Apparatus Agent
158-160 Frederick St. Phone PA 2-1133

ELECTRIC WORK
FREE ESTIMATES ON WIRING
Sterling Electric Co., Inc.
116 N. CENTRE ST. PA 2-4800

10-Financing, Money to Loan

Finance Plumbing & Heating
— McKAIG'S —

LOANS in a HURRY!
ON ARTICLES OF VALUE
Also Unredeemed Values
CUMBERLAND LOAN CO.
42 North Mechanic Street

WE LOAN MONEY
Southern Jewelers 39 N. Mechanic St.

11-For Rent

FOR LEASE, LAVALE, ROUTE 40 WAREHOUSE, SHOP, STORAGE UNITS PENNSY: PA 2-7443

ROUTE 40, LaVale, across from A & P Storeroom for lease 1500 sq. ft., 175 ft. frontage, $150 month, plus utilities. 729-0313.

FOR LEASE: Large building 40' x 80' $80 per month. Storage — any size private rooms. Warehouse Lee and Valley Streets, 1 building 3,000 square feet $150 per month. Phone PA 2-0650.

FOR RENT — Very attractive store room with large basement on Route 40 in heart of LaVale, Maryland. Will remodel for doctor dentist, beauty parlor or business offices. Phone 729-2668.

13-Furnished Apartments

SMITH Apts. — 725 Kelly Blvd. Clean and comfortable, laundry facilities. Rent reasonable. PA 2-8100, PA 4-2498.

3 ROOMS, private bath. Private entrance. Utilities furnished. Adults. Apply Ada's Restaurant, 126 S. Mechanic.

3 ROOMS, bath, heat furnished. Private entrance. First floor. 619 Baker St. Apply Trust Dept., Liberty Trust Co.

SPURILL APARTMENTS
303 Decatur St. modern 4 room apartment, first floor. PA 2-4833.

2 & 3 ROOM apartments. Clean, comfortable, all private. Automatic heat, $42.50, $60. PA 2-1570.

3 ROOMS, private entrance, bath. References. Utilities furnished except electric. Apply 10 Altamont Terrace. PA 2-6761.

LARGE, CLEAN kitchen & bedroom in quiet home. Private entrance & porch. West Side. PA 4-3935

Deluxe large 3 room well furnished apartment, private bath and entrance, free parking lot. Desirable for some one in the higher income bracket. Adults only. 114 Greene St.

14-Unfurnished Apartments

ONE 3 & 4 ROOM APT.
Sperry Terrace. Steam heated. Rent reasonable. Dial PA 2-7195

OLDTOWN—4 rooms, modern, private tile bath, hardwood floors, large closets. Dial 395-5162.

3½ ROOMS, private bath, utilities furnished: PA 4-7193. 4 rooms, private bath, 2nd floor, utilities: PA 2-6354.

PRIVATE APARTMENT
4 rooms and bath. Utilities furnished. 3rd floor. 702 N. Mechanic St. PA 4-3740.

412 S. CEDAR ST.—3 rooms, private bath, private entrance, newly decorated $35 month. PA 2-1578.

FIRST FLOOR, three room apartment with bath. Heat and hot water furnished. Monthly Rental $55.00 LaVale Inn Apartments. Phone PA 4-0880 or PA 2-6563.

3½ rooms, second floor, heat and hot water furnished, $75 month. After 6 Dial PA 4-3546.

15-Furnished Rooms

SLEEPING ROOMS
WEEKLY OR MONTHLY RATES
DIAL PA 4-2450, QUEEN CITY HOTEL

18—Houses For Rent

SIX ROOM house, all modern conveniences. Lot with plenty room. 22 Murphy St., Piedmont, W. Va. A. S. Cosner, Box 163, Maugansville, Md. Call RE 3-5394.

4-BEDROOM House, hot water heat 2-porches. $85 per month. May be seen by appointment. PA 2-2737.

3 ROOM HOUSE, bath, city water, cable TV, acre ground, Valley Road $35. Dial PA 4-6664.

MOBILE home 45x8, 2 bedroom completely furnished, automatic washer. Good condition, near ABL. Reasonable. PA 4-0311.

19-Wanted to Rent

WANTED TO RENT

Desirable Furnished and Unfurnished HOUSES, APARTMENTS, AND ROOMS.

Call:
ALLEGANY BALLISTICS LABORATORY
RE 8-9000 Extension 8173

WANTED to Rent or lease with option to buy, 3 — 4 bedroom house in city, LaVale or Frostburg. Send details to P.O. Box 53, LaVale.

SMALL HOUSE, ADULTS. FROSTBURG OR HIGHER ELEVATION. APPLY BOX 989A c/o TIMES-NEWS.

MANAGER of Town and Country Department Store wants modern small unfurnished efficiency apartment. Please call 724-6060.

THREE Bedroom house within parochial school area. Contact Box 991-A c/o Times-News.

20-For Sale Miscellaneous

WAREHOUSE SAVINGS!

BEDROOM SUITES
Double Dresser, Mirror, Bookcase Bed and Chest $99

SPECIAL
2 Pc. Livingroom sofa & chair, Nylon and Foam $99

7 PIECE DINETTE
36" x 60" Table and 6 Chairs $62.50

L. Bernstein Warehouse
152 UNION STREET

J. DEERE 12A PTO combine $690. 3 pickup balers $495 to $990. H. G. Bender, Ph. ME 4-3271 Meyersdale.

For Sale — Fence Posts
Locust Round and Sawn
Pennsy. Narrows, PA 2-7443

4-RECONDITIONED Iron Fireman Stokers with controls, ready to move. Apply: 404 Virginia Ave.

FABRIC SPECIAL
48" MATERIAL Reduced to $1 yd.
WARHAFT'S, 43 BALTIMORE ST.

Used Appliance Specials
3 used TV sets from $19.95 & up.
4 good used refrigerators $24.95 & up.
Used electric range $16.
Goodyear Service Store
129 S. Mechanic St.

STRAW, RAFFIA, BANGLE PATTERNS FOR LOOP CROCHET HATS
FAY'S YARN SHOP
118 GREENE STREET PA 2-2766

WINDOW SCREENS, MOLDING & WIRE Drapery, Slip Cover & Dress Fabrics 2 blks. opposite LaVale Meth. Church GEO. BRAGG, LAVALE, MD. PA 4-4611

SPECIAL

WHEEL ALIGNMENT	$5.95
ENGINE TUNE-UP	$3.95
BRAKES RELINED (plus parts)	$9.95

JOYCE'S LAVALE SUNOCO 729-9890

SHALE, TOP SOIL AND FILL
We deliver or Load Your TRUCK
CHEAP DIAL RE 8-9590

DOUBLE BOWL SINK, 72" cabinet base. Complete with all fittings. Hot water heater, doors, windows, used lumber, etc. HO 3-5160.

Neon "Tourist" Sign; Stone lined 30 gal hot water tank; Gas Range. PA 2-7212

DUTCH BOY QUALITY PAINTS
NOW 10% OFF
Rubber Base, Interior Enamels. House Paint, Exterior Rubber base & Semi-Gloss
Q. M. RICE MERCHANDISE MART
Open Daily 8 am-12 Mid. 19 Laing Ave.

QUAKER STATE OIL
Authorized Wholesale Distributor
Automotive Supply Inc. PA 2-0666

PAINT SALE!
Rubber base. Ename's, House paint. porch & floor. Reg. $5.98 gal. 3.98
QUENTIN M. RICE 19 Laing Ave.

TROPICAL FISH, Aquariums, Supplies. Canaries, Hamsters, Parakeets. Laura's Pets. 48 Blocker St. Ridgeley RE 8-9119

9x12 LINOLEUM RUGS $4.95
ALLEGANY FURNITURE
12 LAING AVE.

BROILER equipment. Complete furnace with new stoker, feeders and automatic water. Reasonable offer. Call Romney 15F012.

BIG DISCOUNT Case Lots Top National brands Scotch, Bourbon, Blend, Canadian

NEVER UNDERSOLD
Meet All Local Advertised Prices
STRAND CUT RATE LIQUOR STORE
Most Convenient Place to Shop
N CENTRE ST at BALTIMORE ST.

SPECIAL—Sewing Machine adjusted in the home, $2.50. Electrify, buy sell. Wakefield Sales. PA 2-8430, PA 2-7322.

Homelite Chain Saws
ELLERSLIE EQUIPMENT PA 4-1309

Brakes Relined
$16.95
Fords, Chev., Plym., Olds., Buick, Pont
Pratt's Sunoco, 642 Greene. PA 4-9725

Gravely Tractors
SALES & SERVICE
Davis Garage Flintstone GR 8-4344

ELECTROLUX, AIRWAY & HOOVER Replacement Parts. Hoses. Switches, Bags. Cords & Filters. Paper Bags All Makes & Models. We Deliver!
DIAL PA 4-4610

SAVE BUY FROM MANUFACTURER 50%
Cum'd Mattress Fac'y. 513 Necessity St.

$5.98 DRESSES 2 FOR $9.99
20% DISCOUNT ON SWIM WEAR
$4.98 JAMAICAS NOW: 2 FOR $5.00
SYKES STYLE SHOP
164 N. Centre PA 2-1570 9 'til 9

Ladies Nylon Slips
$2.98 — $4.89
Pixie Shop 2315 Va. Ave. PA 2-7355

Wurlitzer Pianos
Low Down Payment $450 Up As low as $3 weekly
SEIFERT'S 75 N. Centre St. PA 4-2760

Roof Paints
Spouting — Spouting Fixtures
Liberty Hardware Co.
51 N. Liberty St. PA 2-7140

24 Hrs. Daily! Free Parking!
McDades LAUNDER CENTER
Front St. at Henderson Ave.

NEW UNDERWOOD PORTABLE Typewriter Sales & Service $68.
74 Pershing St. Phone 722-6830

MILLENSON'S
Bargain Basement Specials

Hollywood Bed, complete	$ 49.95
5-Pc. Dinette Suite	$ 39.95
2-Pc. Livingroom Suite By Rowe	$109.95
Sofa Bed Outfit, consisting of sofa, chair, 3 tables, and 2 lamps	$179.95

MILLENSON'S
317 VIRGINIA AVE.

20-For Sale Miscellaneous

Station Wagon
BASKET CARRIERS
Highly Polished Tubular Aluminum Bar Rails
as low as $26.95

Permanent Type
LUGGAGE RACKS
Stainless Steel
For Sta. Wags. & Pass. Cars
as low as $79.00

California Custom's Famous Open Wheel
SPIDERS
Complete with Chrome Rings
set of four $19.95

GLO-FLEX VINYLS
Various Colors—54" Wide
Per Yard $1.89

STRAIGHT "H"
World's Fastest Floorshift
Complete Kit: Handle-Boot-Chrome Plate-Easy Instructions For Most Cars

FREE
Seat Cover Installation

JET SPUN
Non-shock - Scuff - Burn
Leather Backs —
Side Facings and Skirts
Front & Rear Cushions.
NOW ONLY
$24.95 & $29.95

100% CLEAR PLASTIC
Enjoy — but don't destroy your car upholstery with heavy gauge plastic covers.
NOW ONLY
$19.95 & $24.95

PLASTIC COATED FIBRE
comfortable, colorful, cool
A $19.95 Value!
NOW ONLY $12.95

FUTURAMA SARAN PLASTIC
Choose from wide selection of colors available in both two & four door sedans.
Featuring . . .
Vinyl Skirts & Backs
A $29.95 Value!
NOW ONLY $19.95

Go Happy . . . Go Safely
Automobile SEAT BELTS
S.A.E.
Approved Specifications
ALL COLORS
NOW ONLY ... $6.95

SEABREEZE
Thermoformed Hi-Density Plastic SPACE SEAT
More Comfortable—Lasts Longer
Won't Rust — Kool
as low as $1.95

1962
FENDER SKIRTS
Olds — Chev. — Pont. — Plym — Ford — Dodge — Buick — Valiant — Corvair — and Falcon
IN STOCK
IMMEDIATE DELIVERY
PER PAIR as low as $10.95

GRAND FIBER GLASS MUFFLERS
For Most Cars
As Low as $5.95

Dual Exhaust Kits
Most Cars as low as $10.95

Air Conditioned Car Seat
Constructed with an electric blower to circulate fresh breezes through seat & back. Plugs into cigarette lighter. Needs no installation; uses less electricity than 1 headlight. Assorted colors.
For Only $11.95

BEERMAN'S
The Tri-State's Only Seat Cover Specialist!
SEAT COVERS — GLASS ACCESSORIES
PA 4-0250
519-21 N. Mechanic St.
OPEN
Mon. & Thurs Eves Til 9
FREE PARKING
1st National Shoppers Charge Account

20-For Sale Miscellaneous

WATER conditioners for hardness, rusty water, sulphur, acid and contaminated wells. Free water analysis. Call Culligan PA 4-1400.

FOR INTERIOR DECORATING service of homes, stores, banks, beauty shops and offices, see HAFER HOUSE, 228 Baltimore Ave., Cumberland, Md. or 116 North Braddock Road, Winchester, Va.

SAFE DRIVER auto insurance cost $17.60 for 6 months. Covers state law. O'DONNELL Agency, PA 4-2630.

30" ELECTRIC Range; 2 Gas Ranges; 1 Wringer Washer; Breakfast Set & Cabinet. New 9 x 12 Linoleum. $6.95. Bennett Transfer & Storage, PA 2-6770 between 8 a.m.—5:30 p.m.

McCulloch Chain Saws
COSGROVE'S PHONE PA 2-3040

BARBERING — Union Shop, 4-to serve you! Open 8 a.m. to 5:30 p.m. Closed Wednesday. STRAND BARBERS, opp. Strand Theatre.

GENUINE MAYTAG
PARTS & SERVICE
WHITACRE'S
35 N. Mechanic St. PA 2-2790

SAVE 20% ON Bottled Gas
BENNETT'S PA 2-7900

REMODELING SALE
Furniture & Appliances
Weese's, Keyser, SU 8-1111

FROM A TO Z
IN GARDENING NEEDS
SMITH GARDEN CENTER
1120 Shades Lane PA 4-1458
1220 National Hwy. 729-0606

USED Track Group Assemblies for D-8, D-7, RD-7, HD-5, TD-9. Also new track-link Assemblies available for most make crawlers.
THE RAY BROOKS CO.
Somerset 6559

Floor Sander for Rent
Valley Lumber Co.
Bedford Rd. — PA 2-7760

ZENITH TV MIKE SIRNA NORGE APPL.
Ridgeley, W. Va. RE 8-9610

BLUKO THE WONDER CLEANER
BOB'S GENERAL STORE
BEDFORD RD. PA 4-6515

Lawn Mowers
Used lawn mowers $25 and up. Cosgrove's, 252 N. Centre. PA 2-3040.

Discount Surplus Store
442 N. Centre St. — PA 4-4844
Open 9:30-12, 1-5, 6-9 except Sun.
Over 700 Items to Choose From

Rod & Reel Service
KING'S Tackle Shop 420 Va. Ave. PA 4-2070

STUDIO couches — Dinette sets, gas ranges at factory prices. Reinhart's People's Furniture Store, 17 Baltimore St.

VINYL ASBESTOS SALE!
9x9 TILE
Reg. 17c 11½c
CUSTOM FLOORS, INC.
138 Frederick St. PA 2-2851

HIGH WATER pressure commercial type commodes & valves, also soil pipe, large timbers. PA 4-9832.

40 FT. MAGNESIUM extension ladder. Weight 69 lbs. Flat 2½" wide step. Cost $123.95. Like new! Price $75. 809 Frederick St.

POODLE PUPPIES — Kennel reduction sale. No phone calls. Mrs. Meek, Vale Summit, 2 mi. So. Cleary Club.

16' SANTA FE Camping trailer. Good tires. Sleeps 4-adults. Sink, range, table. $895. Dial PA 4-7486.

PAIR BEAGLE HOUNDS
12 MONTHS OLD
CALL 729-0576.

CROSLEY 8 cu. ft. Freezer $25.00. Modernfold White Fabric 3'x6' 8½" Door $10.00. Fisher Tuner & Preamplifier $50.00. George M. Young. PA 2-6200.

ONE 4x5 press camera, 4x5 lens and flash. One 4x5 Omega enlarger with timer. One 4x5 contact printer. One 12" furnace blower with mercury control switch. PA 2-8267.

AUTO Insurance to cover State Law $36. Also Workmen's Compensation, Fire. GLENN WATSON, PA 2-4040.

Cline's Sports Center
Cor. Humbird & Ella, PA 2-0285

PICNIC tables, lawn chairs, porch swings, hand made. Call for order PA 2-3281. Hardesty, Bowman's Addition.

Indian Relics — Primitives — Guns And Collectors' Items
Bishop's Antiques 1118 National Hwy.

2 PIECE Livingroom Suite, rose color. Very reasonable. Phone PA 4-2298 or Apply 854 Maryland Ave.

40" Kelvinator Electric Range, double ovens, one automatic, A-1 condition. $75. Dial 729-2196.

4-ROOMS of Furniture including gas range and Westinghouse refrigerator. 66 Cresap Drive, Bowling Green.

VETERANS: Did you know under VA law you need 5 sets of plans of your New House. Let us help you. Photostats or Blueprints. Fast service, reasonable. Torrington Blueprint & Supply, 60 Pershing Street. PA 4-1622.

POODLE PUPPIES — Kennel reduction sale. No phone calls. Mrs. Meek, Vale Summit, 2 mi. So. Clary Club.

PEACHES CHEAP
PICK IN OWN CONTAINER
PA 2-1734.

HOUSEHOLD furniture, 10 piece walnut dining room suite; bedroom furniture; kitchen set; love seat; many other articles. PA 2-6062.

1 TON G.E. AIR CONDITIONER
PRACTICALLY NEW
ST 6-9367

2 PIECE LIVING ROOM SUITE
WINE COLORED, $35.
PHONE PA 2-2632

SEVEN YEAR old Appaloosas riding horse. Two months in foal with Palomino. Springfield, W. Va. Phone 9 F 211.

Puppies Toy Fox Terriers 7 Weeks Old PA 4-1239

UPRIGHT PIANO $40
Dial 729-3414

20A-Markers, Monuments

TRI-STATE MEMORIAL CO.
LARGEST SELECTION IN AREA
Monuments and Markers
Cresaptown 729-1540 open Evenings
Piedmont EL 5-7691 eves. by appt.

KITZMILLER MEMORIALS
Rock of Ages & Barre Guild
CUSTOM MARBLE
Frederick at George. PA 2-4300, PA 4-7340
"SEE WHAT YOU BUY"

JOHNSON MEMORIAL CO.
Rock of Ages, Select Barre, Monuments, Markers Foreign & Domestic Marble. We're Manufacturers; Buy Direct & Save! Meyersdale, Pa. Since 1900. ME 4-7101

20B-Mobile Homes

Only the Best! SKYLINE, HILLCREST, LANCASTER SABRE & the NOMAD FOR travel. Rich's Mobile Homes, Carmichaels, Pa. WO 6-5781.

POTOMAC MOBILE SALES 6 MILES WEST OF FROSTBURG ON FINZEL ROAD WILL ACCEPT ANYTHING OF VALUE AS PART PAYMENT ON NEW MOBILE HOMES CASH OR TERMS.

MOBILE HOME VILLAGE
1076 National Hwy., LaVale
near State Police Barracks
See the outstanding Paramount by ABC with beautiful cherry wood, bay windows and Early American furnishings.
IDEAL FOR RETIRED PERSONS
Other quality models to choose from in two and three bedrooms.

20B-Mobile Homes

1962 — 35x8, $2400.
One only — 1962 54x10. Expand 62x10. $4200.
(As is on Sales Lot).
LOWRY TRAILER SALES
Route 1, Somerset, Pa. Phone 7263

NA ROY MOBILE Home Park. Patios, city water, sewer, gas, garbage collection. Fourth St. — Memorial Ave. PA 2-0909

USED MOBILE HOMES
ALL SIZES. 8 & 10 WIDE
DIAL

Help, If You Need It, Is Easy To Find With A Want Ad!

LOCAL WANT AD RATES

Cash Minimum 1.05 Charge 1.50

No. of Days	15 Wds. or less	Each Word over 15 add:
1	$1.05	7c
2	$2.10	14c
3	$2.85	19c
4	$3.60	24c
7	$5.70	38c

In Memoriams, Cards of Thanks $3.00 for 10 lines or less 30c each line over 10

MAIL YOUR AD WITH REMITTANCE TO Want Ads, Times-News Cumberland, Md.

DIAL PA 2-4600

In Memoriam

In loving memory of Marshall C. Skidmore who passed away seven years ago today, August 8, 1955
Peacefully sleeping, resting at last,
The world's weary troubles and trials are past.
In silence he suffered, impatience he bore,
'Til God called him home to suffer no more.
In our homes he is fondly remembered,
Sweet memories cling to his name.
We who loved him in life sincerely,
Still love him in death just the same.

Sadly missed by his wife Catherine, daughter Edith and family; Son Paul and family.

In memory of our beloved husband and father George W. Porter, who died 1 year ago, August 8, 1961
In memory we turn back the pages,
Along each road we tread,
We bless the years we had you
And leave the rest to God.
You left a beautiful memory
A sorrow too great to be told,
But to us who loved and lost you
Your memory will never grow old.
Wife & Children

We take this means to thank our friends and neighbors for their kindness extended to us during our recent bereavement, the death of our beloved husband and father, Clealand W. Cline. We also wish to thank the pallbearers, the Rev. Paul O'Brien, those who sent flowers and loaned cars for the funeral.
Mrs Nellie Cline & family

1-Announcements

GET OUT OF DEBT

IN ONE YEAR OR LESS

MONEY IN THE BANK is what you'll have when your bills are paid in full if you are one of the many families who are now paying BANKS, LOAN COMPANIES, CLOTHING STORES, DEPARTMENT STORES, DOCTORS AND VARIOUS OTHER CREDITORS and you have a sincere desire to GET OUT OF DEBT—G.B.C. will consolidate all of your bills from $300 up to $10,000, both PAST DUE and current.

NOT A LOAN COMPANY
NO CREDIT CHECK
NO CO-SIGNERS

Call PA 4-1466, Ask for Dept. A

GENERAL

Budget Corporation
72 PERSHING STREET
Rooms 11 and 12
Hrs. 9-9 Mon. Fri.; Sat. 10-1

Elvis Presley "Wild in the Country" Thurs.-Fri.-Sat. Nite — 8:00 MAJESTIC THEATRE, PIEDMONT

PERSONALIZED Telephone-Mail Service. Use our Phone Number and Address as your own . . . low as $5 month. Phone 724-5180.

2-Automobiles

LONACONING MOTORS

60 Plym. Belv. 4 dr.
57 Dodge Roy. 2 dr. HT, AT, R&H
57 De Soto Firedome HT, AT R, PB, PS, tinted glass.
57 Olds Sup 88 2 dr. HT, AT, R&H, PS, PB.

Lonaconing, Md. HO 3-3501

56 Pontiac Conv. $295
57 Ford Country Sd. $550
TRI-STATE AUTO ..... Ph. 729-1450

59 Ford "6" 2-dr S/S $945

BABB MOTOR SALES
1239 Nat'l Hwy., LaVale 729-1787

1957 Chev. 2 door hardtop, floor shift, new whitewalls, skirts, Continental. Will accept trade. PA 2-2282.

RARE '62 CORVAIR SPYDER Convertible. Has 150 H.P. Supercharged engine, sintered iron brakes, heavy duty suspension, etc. White with red interior. 3,500 careful miles on this jewel. $3,050 will take trade. PA 2-0770, 9 to 5. 729-3305 evenings.

1961 Pont. Temp. 4 Dr. R.H.
1958 Pont. 4 Dr. R.H. Hyd.
1956 Ford 2 Dr. R.H. A.T.
1955 Chev. 4 Dr. R.H. P.G.

ST. CLOUD MOTORS
Frostburg, Md. Phone OV 9-9441

56 CHEVROLET "6" 4-DOOR, S/SHIFT $595

IDONI AUTO SALES
"We'll lose $ $ $ before a Customer"
248 N. Mechanic St. PA 2-3290

D. F. F. D.

Dial For Free Demonsration

DAYS

51 Desoto $172
4-Door '6' Standard Trans., Radio Heater. Exceptional.

52 Plymouth SOLD $ 91
4-Door '6' Standard Trans., New Battery.

53 Mercury ..... $ 73
4-Door V-8 Automatic Trans., Power Steering.

55 Plymouth $436
4-Door V-8, Standard Trans., Radio, Heater.

55 Ford $426
4-Door V-8, Standard Trans., Radio, Heater.

56 Buick $529
2-Door Hardtop, Automatic Trans., Power Steering, Sharp.

57 Pontiac $1089
Starchief 4-Door Hardtop, Power Steering, Radio, Heater.

59 Ford $1327
4-Door V-8 Automatic Trans., Radio, Heater.

60 Simca $1247
4-Door Standard Trans., Heater, White Walls, Company Demonstrator.

Many More To Choose From
NOTHING DOWN
On The Spot Financing
Gurley's Inc.
Dodge! Dart! Lancer!
USED CAR LOT
Open Weekday Eves 'til 9
212 Greene St. PA 2-0202

2-Automobiles

SACCO BROTHERS
AUTO WRECKERS

56 Ramb. 4-dr. RH. S/S Nice ..... $225.
56 Ramb. 4-dr. Hardtop RH. Automatic Transmission. Nice ..... $225.
48 Stude ½ Ton Pickup ..... $ 60.
— MANY OTHERS TO PICK FROM —
Open 7 days a week & Evenings
SAND PATCH, PA. ME 4-3727

MASSEY-FERGUSON TRACTORS
FARM MACHINERY
Kight's Garage Balto Pike PA 4-4170

59 Ford 4-dr S. Wag. RH. S/S
58 Chev. Imp. Spt. Cpe., RH. AT.
58 Volkswagen 2-dr., RH.

NELSON AUTO SALES
Potomac St., Ridgeley RE 8-9290

59 FORD CUSTOM 300
2 Dr. Sedan 6 cyl. SS, RH
KNOX ST. MOTORS PA 2-1488

GMC TRUCKS
Case Tractors and Machinery
New Holland Farm Equipment
Wisconsin Engine
We Stock a Complete Line of Parts For Everything We Sell
Collins G.M.C. Truck Co.
Rt. 40 East Phone PA 2-3922

1956 PONTIAC CONVERTIBLE
DIAL HO 3-4942

$50 DOWN
Drive 'Em Away!
ON-THE-SPOT FINANCING

60 Lark 4-dr. AT, V-8
58 Plym. 4-dr. S/S 6cyl.
58 Ford 4-dr. S/S 6 cyl.
58 Ford Tanus S/S
57 Ford 2-dr. S/S 6 cyl.
57 Plym. 4-dr. AT V-8
56 Ford 2-dr. S/S 6 cyl.
55 Ford Crown Vic. 8 cyl.
55 Ford 4-dr. S/S 6 cyl.
55 Ford Conv. S/S 8 cyl.
55 Chev. 2-dr. S/S 6 cyl.
54 Buick Spec. 2-dr. S/S
54 Ford 4-dr. S/S
55 Chev. Sta. Wag. S/S 6 cyl.
54 Ford S. W. AT 8 cyl.

PICKUPS

59 Ford ½t. Pkup.
56 Ford ½t. Pkup.
55 Chev. ½t. Panel
54 Chev. ½t. Pkup.
54 Chev. ½t. Panel
53 Inter. ½t. Pkup.
51 GMC ¾t. Pkup.
50 Chev ½t. Pkup.
48 Inter. ½t.. Pkup..

HAROLD'S
Dingle Hill, Rt. 220, PA 2-3680

USED Glass cut & installed $6. Auto & Truck Parts. Open 7-days week & eves. Sacco Bros. Sand Patch, Pa. ME 4-3727

FREE CARS
at
PENN MAR

No Catches! No Gimmicks!
Buy One! Get One Free!!

54 PONTIAC ..... $ 450
4-Dr. Auto. Trans., FREE 51 Dodge 2-Dr., Worth $100.

57 FORD $1050
4-Dr. Auto. Trans. FREE 41 Ford ½ Ton Pickup Worth $200.

59 RAMBLER $1595
Station Wagon V-8, 4-Dr., Auto Trans., FREE 48 Interl'al ½ Ton Worth $200.

57 STUDEBAKER . $ 695
Champion 2-Dr. SS. FREE 55 Rambler Metropolitan Worth $300.

62 JEEP 4-WD . $2795
Pickup, Stake Body. FREE 52 Jeep Sta. Wagon 2-WD Worth $500.

56 JEEP 4-WD ... $1000
Model CJ5. Free 57 Rambler Station Wagon, 6 Cyl., Worth $500.

Payment Plans Made-To-Order
Cumberland's Rambler — Jeep Dealer

PENN MAR MOTORS
LaVale PA 2-6340

1957 CADILLAC "62" Hardtop Coupe. Air conditioned. Near mint condition. Priced below Book. Dial PA 4-1304.

51 DODGE truck equipped for camping. Electricity, 4-bunk beds, stove. Dial FL 9-1331.

56 FORD Wag. 55 Ford 4 dr., 53 Chev. 2 dr. 56 Buick. Dismantling. Crites Auto Parts, Dial 395-5210.

1959 FORD F600 Dump with coal conveyer. 1959 GMC ½ ton Pickup. Both nice. FL 9-9040.

MID SUMMER SALE

NEW STUDEBAKER LARK

The Quality Compact With the Low Price Tag

In order to reduce our large stock of new cars, we have been forced to offer better than ever trade-in allowances for your present used car.

Before You Buy
Give Us A Try

Collins Studebaker
Open Evenings 7 to 9
75 Henderson Ave. PA 4-1542

1951 PONTIAC FOUR DOOR Motor, body & tires good shape. Cheap. CALL PA 2-4915

MUST SACRIFICE. Make offer. 1953 Ford Victoria hardtop, radio, heater. Like new; 1954 Plymouth, radio, heater, power steering. Will accept trade. 90 Summit Ave.

1954 OLDSMOBILE 4 door. Excellent condition. One owner. Priced reasonable for quick sale. PA 2-7579 or apply 1043 Braddock Road.

1958 VOLKSWAGEN CONVERTIBLE PA 2-1564 WEEKDAYS AFTER 5 ALL DAY SATURDAY OR SUNDAY

EXCEPTIONALLY good 1955 Pontiac 4-door. Original paint and floor mats. Quick sale $250. FL 9-9522 or FL 9-5221.

2-Automobiles

COME SEE
COME SHOP
COME SAVE
at
THOMAS
Chevrolet Co.
Bedford, Pa.

61 OLDSMOBILE ... $2750
'88' Hardtop Sedan with Hydramatic Transmission, Power Steering and Brakes. Like New.

61 MERCURY $1895
Meteor 2-Door with 6 Cylinder Engine and Standard Transmission.

60 CADILLAC ... $3695
'62' 4-Door with Full Cadillac Power Equipment.

60 OLDSMOBILE . $2450
'98' Holiday Coupe with Power Seat and Windows.

60 OLDSMOBILE . $2395
'88' Station Wagon with Hydramatic Transmission, Radio, Heater.

60 CHEVROLET .. $2150
Impala V-8 4-Door with Air Conditioning, Power Glide Transmission and Power Steering.

60 CHEVROLET .. $2095
Impala V-8 Hardtop Coupe with Power Steering & Turbo-Glide Transmission.

60 CORVAIR $1495
'727' Coupe with Power Glide Transmission, Radio, Heater.

60 HILLMAN .... $ 995
Minx Convertible with 4-Speed Transmission, Radio, Heater.

59 BUICK $1695
LeSabre 4-Door with Dynaflow Transmission, Power Steering & Brakes, Radio, Heater.

59 CHEVROLET .. $1600
Impala Convertible with Automatic Transmission, Power Steering, Radio, Heater.

59 FORD $1295
Custom 300 4-Door, 6 Cylinder, Standard Transmission. 1 Owner. Like New Condition.

57 CHEVROLET .. $1050
Bel Air 2-Door Hardtop with Power Glide Transmission, Radio, Heater.

59 OLDSMOBILE . $1450
'D-88' 4-Door with Power Steering, Hydramatic Transmission, Radio, Heater.

59 FORD $1395
Custom 300 4-Door with V-8 Engine, Ford-O-Matic Transmission, Radio, Heater.

58 PONTIAC $1295
Starchief Hardtop Coupe with Power Steering & Brakes, Hydramatic Transmission, Radio, Heater.

57 PONTIAC .... $ 895
Chiefatain 4-Door Sedan with Hydramatic Transmission, Radio, Heater.

SATISFACTION GUARANTEED AT
THOMAS CHEVROLET CO.
E. Pitt St. Bedford, Pa.
Open Eves 'til 9
Phone 623-8131

INSTANT PLEASURE

Just add a little gas to one of our Budget Priced Cars and you will have Driving Pleasure unlimited.

60 Pont. Cat. 2-dr. H'Top AT.
59 Pont. Cat. 4-dr. H'Top AT.
59 Edsel Ranger 4-dr. V-8 AT.
59 Rambler Station Wagon
58 Olds. "88" 2-dr. H'Top AT.
58 Merc. 2-dr. H'Top AT.
57 Ford Fl. 500 Convertible
57 Pont. S. Chief 4-dr. H'Top AT.
57 DeSoto Sportsman 2-dr. HT.
57 Chev. 210 "6" AT. PS.
56 Olds. "88" Holiday 4-dr. HT.
56 Cad. Conv. A. Con. Full Power
56 Desoto Convert. Full Power
56 Buick Spl. 2-dr. HT. AT.
56 Pont. V-8 4-dr. H'Top. AT.
56 Dodge Custom Royal 4-dr.
55 Buick Spl. 2-dr. Sedan
55 Rambler 2-dr. "6" S/S
55 Pont. 2-dr. H'Top. AT.
54 Ford 4-dr. "6" S/S
51 Pont. 4-dr. Sedan AT.
51 Merc. 2-dr. Sedan. AT.
49 Chev. 2-dr. S/S Sharp!
International Pickup
And Many More

THRIFTY AUTO SALES
305 S. Centre St. PA 2-1771

The "DATSUN"
Compact Is HERE!
Raupach's, 218 N. Mech.

1958, PLYMOUTH 4-Dr. Savoy, 6 cyl. Auto. Trans. Needs minor body repairs. Sacrifice $295. 734 N. Mechanic.

1958 BUICK Century Station Wagon. Power steering, power brakes, good tires. Excellent condition. Sacrifice $1095. Phone RE 8-8771.

1951 PLYMOUTH CONVERTIBLE RADIO, HEATER
APPLY REAR 429 CENTRAL AVE.

3-Accessories, Tires, Parts

WESTERN AUTO DEALER
LaVale Shopping Center PA 4-7102

GAS! OIL! 24-HOUR TOWING SERVICE Factory Rebuilt Generators, Starters, Voltage Regulators, Ignition Parts. PRESS AUTO MART, Rt. 28 RE 8-9616 Open 8 a.m. to 12 Midnight, 7-days week

MOTOR TUNE UP Plus Parts $2

ANDY'S Tire & Battery Sales — Service
6 Williams St. PA 2-3190

4-Auto Glass

GLASS INSTALLED
(WHILE YOU WAIT)
BEERMAN AUTO PARTS
519-521 N. Mechanic PA 4-0250

5-Auto Repairs, Service

BUCK'S AUTO SERVICE
General Repairs and Carburetor Service
Cor. Bow and N. Mech. St. 724-5145

PAINT FRONT END BODY
McFARLAND AUTO SHOP
503 PINE AVENUE PA 4-1216

7-Business Opportunities

FOR SALE: Metal Covered Building, attached parts room, tools, equipment and supplies for serving the community. Sell all together or separately. Reason for selling—moving to Florida. Price reasonable. Abe's Service Station, Fort Ashby, W. Va. Phone 2401.

7-Business Opportunities

MODERN SERVICE STATION
For Lease Excellent Location
Good Volume — No Layoffs
For Information Call PA 2-3510
Mr. Paulsen — After 5 p. m. PA 4-9385

WANTED!

Class "D" Liquor and Package Goods License. Will pay Cash for immediate sale. Please state sale price. All replies confidential. Write: Box
978-A c/o TIMES-NEWS

2 AUTOMATIC baseball pitching machines. Good condition. Reasonable. Also large 1-Door Safe. Dial OV 9-8733.

Own
Your Own Business
Exclusive
Protected Franchise

National top rated firm in its field will train aggressive men over 25 to own and operate their own exclusive business with earnings up to $12,000.00 and more per year. This is a proven business now in its seventh year that is successful because of the following reasons:

1. Low overhead—high profits
2. No product to sell
3. No special education required
4. Complete factory training
5. Complete cooperative advertising program
6. Constant assistance by parent company to assist you in building a secure business.

Low investment of $10,750.00 with a required down payment of $5750.00, which includes new truck, all equipment, all advertising and training. (Not vending machines, laundromats, or soft ice cream or the like), but an entirely new business for this area which, according to advance surveys, has a definite need for our services. Over 600 established dealers in U. S. at present.

As an owner-operator, manual labor is required. As owner-investor, we assist you in hiring and training your operator. We are now selecting men to start their own business in July and August. If sincerely interested and have the capital required, write stating your background. All replies confidential. Our field representatives will be in this area within next three weeks. Interviews will be given according to date and time of your letter.

Delamater
Manufacturing Co.
Rockford, Illinois

7A-Carpet Cleaning

Carpets & Furniture Cleaned
All work done in your home. All dry, ready for use same day. Dial 729-2010.
ABBOTT'S DURACLEAN SERVICE
— Mothproofing — Fireproofing

8-Coal For Sale

BUY THE BEST lumpy low ash Berlin coal. $7.50 ton. Geo Leydig. PA 4-9790.

9-Electrical Work, Fixtures

ELECTRIC WORK
Motor Repairing, Wiring and Fixtures
QUEEN CITY ELECTRIC CO.
Westinghouse Apparatus Agent
158-160 Frederick St. Phone PA 2-1133

ELECTRIC WORK
FREE ESTIMATES ON WIRING
Sterling Electric Co., Inc.
116 N. CENTRE ST. PA 2-4800

10-Financing, Money to Loan

Finance Plumbing & Heating
— McKAIG'S —

LOANS in a HURRY!
ON ARTICLES OF VALUE
-Also Unredeemed Values
CUMBERLAND LOAN CO.
42 North Mechanic Street

WE LOAN MONEY
Southern Jewelers 39 N. Mechanic St.

11-For Rent

FOR LEASE, LAVALE, ROUTE 40 WAREHOUSE SHOP, STORAGE UNITS PENNSY: PA 2-7443

ROUTE 40, LaVale, across from A & P. Storeroom for lease 1500 sq. ft., 175 ft. frontage, $150 month, plus utilities. 729-0313.

FOR LEASE: Large building 40' x 80' $80 per month. Storage — any size private rooms. Warehouse Lee and Valley Streets, 1 building 3,000 square feet $150 per month. Phone PA 2-0650.

FOR RENT — Very attractive store room with large basement on Route 40 in heart of LaVale, Maryland. Will remodel for doctor dentist, beauty parlor or business offices. Phone 729-2668.

13-Furnished Apartments

SMITH Apts. — 725 Kelly Blvd. Clean and comfortable, laundry facilities. Rent reasonable. PA 2-8100, PA 4-2498.

3 ROOMS, private bath. Private entrance. Utilities furnished. Adults. Apply Ada's Restaurant, 126 S. Mechanic.

3 ROOMS, bath, heat furnished. Private entrance. First floor. 619 Baker St. Apply Trust Dept., Liberty Trust Co.

SPURILL APARTMENTS
303 Decatur St. modern 4 room apartment, first floor. PA 2-4833.

2 & 3 ROOM apartments. Clean, comfortable, all private. Automatic heat, $42.50, $60. PA 2-1570.

3 ROOMS, private entrance, bath. References. Utilities furnished except electric. Apply 10 Altamont Terrace. PA 2-6761.

LARGE, CLEAN kitchen & bedroom in quiet home. Private entrance & porch. West Side. PA 4-3935

Deluxe large 3 room well furnished apartment, private bath and entrance, free parking lot. Desirable for some one in the higher income bracket. Adults only. 114 Greene St.

14-Unfurnished Apartments

ONE 3 & 4 ROOM APT.
Sperry Terrace. Steam heated. Rent reasonable. Dial PA 2-7195

OLDTOWN—4 rooms, modern, private tile bath, hardwood floors, large closets. Dial 395-5162.

3½ ROOMS, private bath, utilities furnished; PA 4-7193. 4 rooms, private bath, 2nd floor, utilities; PA 2-6354.

PRIVATE APARTMENT
4 rooms and bath. Utilities furnished. 3rd floor. 702 N. Mechanic St. PA 4-3740.

412 S. CEDAR ST.—3 rooms, private bath, private entrance, newly decorated $35 month. PA 2-1578.

FIRST FLOOR, three room apartment with bath. Heat and hot water furnished. Monthly Rental $55.00 LaVale Inn Apartments. Phone PA 4-0880 or PA 2-6563.

3½ rooms, second floor, heat and hot water furnished, $75 month. After 6 Dial PA 4-3546.

15-Furnished Rooms

SLEEPING ROOMS
WEEKLY OR MONTHLY RATES
DIAL PA 4-2450, QUEEN CITY HOTEL

18—Houses For Rent

SIX ROOM house, all modern conveniences. Lot with plenty room. 22 Murphy St., Piedmont, W. Va. A. S. Cosner, Box 163, Maugansville, Md. Call RE 3-5394.

4-BEDROOM House, hot water heat, 2-porches. $85 per month. May be seen by appointment. PA 2-2737.

3 ROOM HOUSE, bath, city water, cable TV, acre ground, Valley Road $35. Dial PA 4-6664.

MOBILE home 45x8, 2 bedroom completely furnished, automatic washer. Good condition, near ABL. Reasonable. PA 4-0311.

19-Wanted to Rent

WANTED TO RENT

Desirable Furnished and Unfurnished HOUSES, APARTMENTS, AND ROOMS.

Call:

ALLEGANY BALLISTICS LABORATORY
RE 8-9000 Extension 8173

WANTED to Rent or lease with option to buy, 3 — 4 bedroom house in city, LaVale or Frostburg. Send details to P.O. Box 53, LaVale.

SMALL HOUSE, ADULTS. FROSTBURG OR HIGHER ELEVATION. APPLY BOX 989A c/o TIMES-NEWS.

MANAGER of Town and Country Department Store wants modern small unfurnished efficiency apartment. Please call 724-6060.

THREE Bedroom house within parochial school area. Contact Box 991-A c/o Times-News.

20-For Sale Miscellaneous

WAREHOUSE SAVINGS!

BEDROOM SUITES
Double Dresser, Mirror, Bookcase Bed and Chest $99

SPECIAL
2 Pc. Livingroom sofa & chair, Nylon and Foam $99

7 PIECE DINETTE
36" x 60" Table and 6 Chairs $62.50

L. Bernstein Warehouse
152 UNION STREET

J. DEERE 12A PTO combine $690. 3 pickup balers $495 to $990. H. G. Bender, Ph. ME 4-3271 Meyersdale.

For Sale — Fence Posts
Locust Round and Sawn
Pennsy. Narrows, PA 2-7443

4-RECONDITIONED Iron Fireman Stokers with controls, ready to move. Apply: 404 Virginia Ave.

FABRIC SPECIAL
48" MATERIAL Reduced to $1 yd.
WARHAFT'S, 43 BALTIMORE ST.

Used Appliance Specials
3 used TV sets from $19.95 & up.
4 good used refrigerators $24.95 & up.
Used electric range $16.
Goodyear Service Store
129 S. Mechanic St.

STRAW, RAFFIA, BANGLE PATTERNS FOR LOOP CROCHET HATS
FAY'S YARN SHOP
118 GREENE STREET PA 2-2766

WINDOW SCREENS, MOLDING & WIRE
Drapery, Slip Cover & Dress Fabrics
2 blks. opposite LaVale Meth. Church
GEO. BRAGG, LAVALE, MD. PA 4-4611

SPECIAL

WHEEL ALIGNMENT	$5.95
ENGINE TUNE-UP	$3.95
BRAKES RELINED (plus parts)	$9.95

JOYCE'S LAVALE SUNOCO 729-9890

SHALE, TOP SOIL AND FILL
We deliver or Load Your TRUCK
CHEAP DIAL RE 8-9590

DOUBLE BOWL SINK, 72" cabinet base. Complete with all fittings. Hot water heater, doors, windows, used lumber, etc. HO 3-5160.

Neon "Tourist" Sign; Stone lined 30 gal hot water tank; Gas Range.
PA 2-7212

DUTCH BOY QUALITY PAINTS
NOW 10% OFF
Rubber Base, Interior Enamels, House Paint, Exterior Rubber base & Semi-Gloss
Q. M. RICE MERCHANDISE MART
Open Daily 8 am-12 Mid. 19 Laing Ave.

QUAKER STATE OIL
Authorized Wholesale Distributor
Automotive Supply Inc. PA 2-0666

PAINT SALE!
Rubber base. Enamels, House paint, porch & floor. Reg. $5.98 gal. 3.98
QUENTIN M. RICE 19 Laing Ave.

TROPICAL FISH, Aquariums, Supplies. Canaries, Hamsters, Parakeets. Laura's Pets. 48 Blocker St. Ridgeley RE 8-9119

9x12 LINOLEUM RUGS $4.95
ALLEGANY FURNITURE
12 LAING AVE.

BROILER equipment. Complete furnace with new stoker, feeders and automatic water. Reasonable offer. Call Romney 15F012.

BIG DISCOUNT Case Lots Top National brands Scotch, Bourbon, Blend, Canadian

NEVER UNDERSOLD
Meet All Local Advertised Prices
STRAND CUT RATE LIQUOR STORE
Most Convenient Place to Shop
N CENTRE ST at BALTIMORE ST.

SPECIAL—Sewing Machine adjusted in the home, $2.50. Electrify, buy sell. Wakefield Sales. PA 2-8430, PA 2-7322.

Homelite Chain Saws
ELLERSLIE EQUIPMENT PA 4-1309

Brakes Relined
$16.95
Fords, Chev., Plym., Olds., Buick, Pont
Pratt's Sunoco, 642 Greene. PA 4-9725

Gravely Tractors
SALES & SERVICE
Davis Garage Flintstone GR 8-4344

ELECTROLUX, AIRWAY & HOOVER Replacement Parts, Hoses, Switches, Bags, Cords & Filters, Paper Bags. All Makes & Models. We Deliver!
DIAL PA 4-4610

SAVE BUY FROM MANUFACTURER 50% Cum'd Mattress Fac'y. 513 Necessity St.

$5.98 DRESSES 2 FOR $9.99
20% DISCOUNT ON SWIM WEAR
$4.98 JAMAICAS NOW: 2 FOR $5.00
SYKES STYLE SHOP
164 N. Centre PA 2-1570 9 'til 9

Ladies Nylon Slips
$2.98 — $4.89
Pixie Shop 2315 Va. Ave. PA 2-7355

Wurlitzer Pianos
Low Down Payment $450 Up As low as $3 weekly
SEIFERT'S 75 N. Centre St. PA 4-2760

Roof Paints
Spouting — Spouting Fixtures
Liberty Hardware Co.
51 N. Liberty St. PA 2-7140

24 Hrs. Daily! Free Parking!
McDades LAUNDER CENTER
Front St. at Henderson Ave.

NEW UNDERWOOD PORTABLE $68.
Typewriter Sales & Service
74 Pershing St., Phone 722-6830

MILLENSON'S
Bargain Basement Specials

Hollywood Bed, complete	$ 49.95
5-Pc. Dinette Suite	$ 39.95
2-Pc. Livingroom Suite By Rowe	$109.95
Sofa Bed Outfit, consisting of sofa, chair, 3 tables, and 2 lamps	$179.95

MILLENSON'S
317 VIRGINIA AVE.

20-For Sale Miscellaneous

Station Wagon
BASKET CARRIERS
Highly Polished Tubular Aluminum Bar Rails
as low as $26.95

Permanent Type
LUGGAGE RACKS
Stainless Steel
For Sta. Wags. & Pass. Cars
as low as $79.00

California Custom's Famous Open Wheel
SPIDERS
Complete with Chrome Rings
set of four $19.95

GLO-FLEX VINYLS
Various Colors—54" Wide
Per Yard $1.89

STRAIGHT "H"
World's Fastest Floorshift
Complete Kit: Handle-Boot-Chrome Plate-Easy Instructions For Most Cars

FREE
Seat Cover Installation

JET SPUN
Non-shock - Scuff - Burn
Leather Backs —
Side Facings and Skirts
Front & Rear Cushions.
NOW ONLY
$24.95 & $29.95

100% CLEAR PLASTIC
Enjoy — but don't destroy your car upholstery with heavy gauge plastic covers.
NOW ONLY
$19.95 & $24.95

PLASTIC COATED FIBRE
comfortable, colorful, cool
A $19.95 Value!
NOW ONLY $12.95

FUTURAMA SARAN PLASTIC
Choose from wide selection of colors available in both two & four door sedans.
Featuring . . .
Vinyl Skirts & Backs
A $29.95 Value!
NOW ONLY $19.95

Go Happy . . . Go Safely
Automobile SEAT BELTS
S.A.E.
Approved Specifications
ALL COLORS
NOW ONLY ... $6.95

SEABREEZE
Thermoformed Hi-Density Plastic
SPACE SEAT
More Comfortable—Lasts Longer
Won't Rust — Kool
as low as $1.95

1962
FENDER SKIRTS
Olds — Chev. — Pont. — Plym — Ford — Dodge — Buick — Valiant — Corvair — and Falcon
IN STOCK
IMMEDIATE DELIVERY
PER PAIR as low as $10.95

GRAND FIBER GLASS MUFFLERS
For Most Cars
As Low as $5.95
Dual Exhaust Kits
Most Cars as low as $10.95

Air Conditioned Car Seat
Constructed with an electric blower to circulate fresh breezes through seat & back. Plugs into cigarette lighter. Needs no installation; uses less electricity than 1 headlight. Assorted colors.
For Only $11.95

BEERMAN'S
The Tri-State's Only Seat Cover Specialist!
SEAT COVERS — GLASS
ACCESSORIES
PA 4-0250
519-21 N. Mechanic St.
OPEN
Mon. & Thurs Eves Til 9
FREE PARKING
1st National Shoppers Charge Account

20-For Sale Miscellaneous

WATER conditioners for hardness, rusty water, sulphur, acid and contaminated wells. Free water analysis. Call Culligan PA 4-1400.

FOR INTERIOR DECORATING service of homes, stores, banks, beauty shops and offices, see HAFER HOUSE, 228 Baltimore Ave., Cumberland, Md. or 116 North Braddock Road, Winchester, Va.

SAFE DRIVER auto insurance cost $17.60 for 6 months. Covers state law. O'DONNELL Agency. PA 4-2630.

30" ELECTRIC Range; 2 Gas Ranges; 1 Wringer Washer; Breakfast Set & Cabinet. New 9 x 12 Linoleum. $6.95. Bennett Transfer & Storage, PA 2-6770 between 8 a.m.—5:30 p.m.

McCulloch Chain Saws
COSGROVE'S PHONE PA 2-3040

BARBERING — Union Shop, 4-to serve you' Open 8 a.m. to 5:30 p.m. Closed Wednesday. STRAND BARBERS, opp. Strand Theatre.

GENUINE MAYTAG
PARTS & SERVICE
WHITACRE'S
35 N. Mechanic St. PA 2-2790

SAVE 20% ON Bottled Gas
BENNETT'S PA 2-7900

REMODELING SALE
Furniture & Appliances
Weese's, Keyser, SU 8-1111

FROM A TO Z
IN GARDENING NEEDS
SMITH GARDEN CENTER
1120 Shades Lane PA 4-1458
1220 National Hwy. 729-0606

USED Track Group Assemblies for D-8, D-7, RD-7, HD-5, TD-9. Also new track-link Assemblies available for most make crawlers.
THE RAY BROOKS CO.
Somerset 6559

Floor Sander for Rent
Valley Lumber Co.
Bedford Rd. — PA 2-7760

ZENITH TV MIKE SIRNA NORGE APPL.
Ridgeley, W. Va. RE 8-9610

BLUKO THE WONDER CLEANER
BOB'S GENERAL STORE
BEDFORD RD. PA 4-6515

Lawn Mowers
Used lawn mowers $25 and up. Cosgrove's, 252 N. Centre. PA 2-3040.

Discount Surplus Store
442 N. Centre St. — PA 4-4844
Open 9:30-12, 1-5, 6-9 except Sun.
Over 700 Items to Choose From

Rod & Reel Service
KING'S Tackle Shop 420 Va. Ave. PA 4-2070

STUDIO couches — Dinette sets, gas ranges at factory prices. Reinhart's People's Furniture Store, 17 Baltimore St.

VINYL ASBESTOS SALE!
9x9 TILE Reg. 17c 11½c
CUSTOM FLOORS, INC.
138 Frederick St. PA 2-2851

HIGH WATER pressure commercial type commodes & valves, also soil pipe, large timbers. PA 4-9832.

40 FT. MAGNESIUM extension ladder. Weight 69 lbs. Flat 2½" wide step. Cost $123.95. Like new! Price $75. 800 Frederick St.

POODLE PUPPIES — Kennel reduction sale. No phone calls. Mrs. Meek, Vale Summit, 2 mi. So. Cleary Club.

16' SANTA FE Camping trailer. Good tires. Sleeps 4-adults. Sink, range, table. $895. Dial PA 4-7486.

PAIR BEAGLE HOUNDS
12 MONTHS OLD
CALL 729-0576.

CROSLEY 8 cu. ft. Freezer $25.00; Modernfold White Fabric 3'x6' 8½" Door $10.00; Fisher Tuner & Preamplifier $50.00. George M. Young. PA 2-6200.

ONE 4x5 press camera, 4x5 lens and flash. One 4x5 Omega enlarger with timer. One 4x5 contact printer. One 12" furnace blower with mercury control switch. PA 2-8267.

AUTO Insurance to cover State Law $36. Also Workmen's Compensation, Fire. GLENN WATSON, PA 2-4040.

Cline's Sports Center
Cor. Humbird & Ella, PA 2-0285

PICNIC tables, lawn chairs, porch swings, hand made. Call for order PA 2-3281. Hardesty, Bowman's Addition.

Indian Relics — Primitives — Guns And Collectors' Items
Bishop's Antiques 1118 National Hwy.

2 PIECE Livingroom Suite, rose color. Very reasonable. Phone PA 4-2298 or Apply 854 Maryland Ave.

40" Kelvinator Electric Range, double ovens, one automatic, A-1 condition. $75. Dial 729-2196.

4-ROOMS of Furniture including gas range and Westinghouse refrigerator. 66 Cresap Drive, Bowling Green.

VETERANS: Did you know under VA law you need 5 sets of plans of your New House. Let us help you. Photostats or Blueprints. Fast service, reasonable. Torrington Blueprint & Supply, 60 Pershing Street. PA 4-1622.

POODLE PUPPIES — Kennel reduction sale. No phone calls. Mrs. Meek, Vale Summit, 2 mi. So. Clary Club.

PEACHES CHEAP
PICK IN OWN CONTAINER
PA 2-1734.

HOUSEHOLD furniture, 10 piece walnut dining room suite; bedroom furniture; kitchen set; love seat; many other articles. PA 2-6062.

1 TON G.E. AIR CONDITIONER PRACTICALLY NEW
ST 6-9367

2 PIECE LIVING ROOM SUITE WINE COLORED, $35.
PHONE PA 2-2632

SEVEN YEAR old Appaloosas riding horse. Two months in foal with Palomino. Springfield, W. Va. Phone 9 F 211.

Puppies Toy Fox Terriers 7 Weeks Old PA 4-1239

UPRIGHT PIANO $40
Dial 729-3414

20A-Markers, Monuments

TRI-STATE MEMORIAL CO.
LARGEST SELECTION IN AREA
Monuments and Markers
Cresaptown 729-1540 open Evenings
Piedmont EL 5-7691 eves. by appt.

KITZMILLER MEMORIALS
Rock of Ages & Barre Guild
CUSTOM MARBLE
Frederick at George, PA 2-4300, PA 4-7340
"SEE WHAT YOU BUY"

JOHNSON MEMORIAL CO.
Rock of Ages, Select Barre, Monuments, Markers Foreign & Domestic Marble. We're Manufacturers, Buy Direct & Save! Meyersdale, Pa. Since 1900. ME 4-7101

20B-Mobile Homes

Only the Best! SKYLINE, HILLCREST, LANCASTER SABRE & the NOMAD FOR travel Rich's Mobile Homes, Carmichaels, Pa. WO 6-5781.

POTOMAC MOBILE SALES 6 MILES WEST OF FROSTBURG ON FINZEL ROAD WILL ACCEPT ANYTHING OF VALUE AS PART PAYMENT ON NEW MOBILE HOMES CASH OR TERMS.

MOBILE HOME VILLAGE
1076 National Hwy., LaVale
near State Police Barracks
See the outstanding Paramount by ABC with beautiful cherry wood, bay windows and Early American furnishings.
IDEAL FOR RETIRED PERSONS
Other quality models to choose from in two and three bedrooms.

20B-Mobile Homes

1962 — 35x8. $2400.
One only — 1962 54x10. Expand 62x10. $4200.
(As is on Sales Lot)
LOWRY TRAILER SALES
Route 1, Somerset, Pa. Phone 7263

NA ROY MOBILE Home Park. Patios, city water, sewer, gas, garbage collection. Fourth St. — Memorial Ave. PA 2-0909

USED MOBILE HOMES
ALL SIZES. 8 &

27-Help Wanted Female

WOMAN TO CARE FOR ELDERLY WOMAN. LIVE IN. CALL OV 9-9796 BETWEEN 4 P.M.—6 P.M.

EXPERIENCED WOMAN, LIVE IN. CARE FOR ELDERLY INVALID LADY. DIAL PA 2-3816.

IN CUMBERLAND office, typing and bookkeeping. Settled woman, 3-days a week, no Saturdays or Sundays. State references, experience, age. Write: Box 990-A c/o Times-News.

27-Help Wanted Female

MIDDLE AGE lady for general housework & assisting with elderly people. PA 2-4021.

PART TIME — Telephone sales work Hours — 5 to 9 p. m. Call PA 4-5150. Between 10 to 12 for appointment.

CLERK FOR GROCERY STORE OVER 21. EXTRA WORK PA 4-3606 AFTER 3 P.M.

28-Help Wanted Male

SALES Management opportunity — Top earnings to qualified man. Must have car & phone. $100 week. Write Box 976A c/o Times-News.

OPENING soon for married man with car. Capable of managing sales route. Start at $95 per week. Call 722-1871.

AMBITIOUS Employed Man for part time delivery. Excellent pay and car allowance. Must have car and phone. State hours available. Box 986-A, c/o Times-News.

PART-TIME $75 per week, 4-hours per night. Light, clean, easy work. Car necessary. PA 2-5655.

WE NEED married men with cars to service our customers in Keyser area. Steady work with above average earnings. Start at $80 per week and advance to $120. Write PO Box 85, Cumberland, Md.

WANTED: Man to help with garden work. Long, steady job. Apply 120 W. Offutt Street.

SALESMAN

National organization has openings for two men in Allegany County. Men selected will be trained to call on present customers, work in the direct sales field, and call on small businesses. Salary and commission. Our product is not a luxury item and your contacts are furnished. Fringe benefits include group life and hospital insurance plus a company-paid retirement program. Married men, ages 23-43, with a car and successful sales background should write giving brief resume of work experience.

Box 988AX c/o Times-News

28-Help Wanted Male

CARPENTERS

Steady, year around employment with leading home builder. Report with tools ready for work.

Yeonas Construction Yard

Dunn Loring Rd. & Pine St.
Merrifield, Va.

32-Instructions

WANT JOB Security? Learn Shorthand in 6 weeks. Speedwriting taught ONLY at Catherman's. PA 4-0966.

IBM Key Punch Day or Night 4-6 weeks. Catherman's 123 S. Centre St. PA 4-0966. Free literature. Entrance tests daily 3 p.m.

IBM TAB WIRING, DAY OR NIGHT. CATHERMAN'S, 123 S. CENTRE ST. PA 4-0966

Private lessons, accordion, guitar, piano. Cumberland & Frostburg. PA 2-2323.

MEN WANTED: Limited number of openings available at the Electronics Institute, Cumberland. Phone 722-3461 or write Mr. Maxie, 38 N. Mechanic Street, Cumberland.

34-Lost & Found

LOST — Pair bifocle glasses in leather clip-on case. Vicinity Taylor Field. PA 2-3020 or PA 4-7610. Reward.

LOST — Fly rod, 4-piece, South Bend bamboo in black tube, vicinity Evitts Creek Reservoir or Shawnee State Park. Reward. James F. Morse, 44 Ferguson Ave., Broomall, Penna., phone EL 6-0299.

LOST — BROWN SOUVENIR "VIRGINIA BEACH" KEYCASE, KEYS. PA 2-2595

35-Miscellaneous

Septic Tanks CLEANED 25 Yrs. Experience
Bi-State Disposal Lonaconing HO 3-4401

REMODELING, new construction, carpentry, painting, drywall, block, cement, etc. Insured. Kuhns Home Improvement Co., 729-1647.

SEWER LINES OPENED, ROOTS CUT OUT!
Sewer-Matic Service
729-1505

CONCRETE WALK SLABS AND STEPS
KARL CONCRETE PRODUCTS, CO 4-6511

SEPTIC TANKS
Paul D. Miller, Rt. 4, Meyersdale, Pa.
Phone ME 4-9717 or CO 4-5296

Septic Tanks Cleaned
$20 LEROY KENNELL
Hyndman, VI 2-3277 Cumb'd PA 2-4241

SEPTIC Tanks installed, ditch digging, general hauling. Robert Turner, Midland. Dial HO 3-2969.

LANDSCAPING, excavating. Top soil, cinders, fill dirt. Reasonable. Full insurance coverage. T&K Contractors, RE 8-8692.

Block Laying Cement Work
PHONE PA 2-2699

Clise Septic Tanks
Manufacture-Install. HO 3-2871, Lonaconing

BULLDOZING, payloaders, trucks, fill dirt, top soil, shale, contract or hourly rate. OV 9-9143.

TOP SOIL
Miller. *PA 4-9391*

LANDSCAPING, black topping driveways, bulldozing, top soil, $10 septic tanks installed ditch digging. A. Lepley, PA 2-0896.

SEPTIC TANKS, excavating, bulldozing, top soil $10, shale, ditching. PYLE & CHANEY — RE 8-8796.

EXPERT FLOOR SANDING AND FINISHING
ROBERT W. ECKHARDT PA 4-3533

GENERAL REPAIRS, remodeling, painting, roofing. John Bunner, Rt. 1, Forest Ave., PA 4-0344.

BACK-HOE WORK
Ditch digging, back filling, top soil.
C. W. Sarver. PA 4-3686.

Small Dozer Work. Also Leveling.
Dial PA 4-3127
after 6 p. m.

DONALD E. Flanigan. Septic tanks installed. Ditch digging. Small excavation. Dial PA 4-7475.

BICYCLES repaired, lawn mowers & small engine repairs, chain saws for rent. All types wheels & retiring. Schwinn Bicycles & parts. VET'S Bicycle & Mower Supply, Corner Queen City Pavement & Union St. PA 2-6683.

GENERAL REPAIRS — Remodeling, additions, roofing, siding, bathrooms, tile ceilings, carpentry all kind. Free estimates. H. Plummer, 689-8043.

Septic Tanks
Manufactured Installed Cleaned
HELMER & HEDRICK 729-0303

38-Moving, Storing

JOHN APPEL TRANSFER CO. LOCAL AND LONG DISTANCE MOVING. STORAGE PA 4-1622

39-Painting, Paperhanging

WALLPAPER. Make selections at home. Expert paperhanging, low cost 729-1966 for samples. Hartley Wigfield.

INTERIOR, EXTERIOR PAINTING
Robert Bittinger Painting Contractor
DIAL PA 4-3494

AUGUST & SEPT. bookings. Paperhanging — Free estimates. Expert work. PA 4-4018. South End Wallpaper Shop.

PAINTING Exterior & Interior
Insurance Covered
CALL WILBERT. PA 2-6595

43-Piano Tuning

Piano Tuning & Repairing
EVERETT & CABLE NELSON PIANOS
Laurence Griffith PA 2-1633
Piano Technician Guild Member

BOB MORELAND
When you want the best service for any piano. 729-1484

46-Radios, TV, Service

For Fast Dependable TV Service
CALL PA 2-6191
CUMBERLAND ELECTRIC CO.
Service Since 1922

Brown's Zenith Sales & Ser
Cresaptown, Rear Sunoco Sta. 729-1664

New Picture Tube, Installed, $25
Plus Tuner Cleaning
Burkey's, LaVale, Md. 729-3636

TV & RADIO SERVICE
All makes, all work guaranteed
Skelly's, PA 2-5115

47-Real Estate for Sale

DOUBLE, 5-Rooms each side, 3-Baths. 9 & 11 Euclid Place. Reduced to $5200 MILLENSON REAL ESTATE PA 4-5590

HUNTING CAMP or year-round home. Beans Cove. Completely furnished. 4-room house, large screened-in porch, large Deep Freeze, Electric. 13 acres with very good garden. Private and close to hardtop road. Call 729-1320 for appointment.

FROSTBURG — 7 rooms, 2 family, large lot, convenient location; picture window, mountain view; repainted, many improvements. 91 Ormond, 689-5556.

2½ acres fronting 300 ft. on Route 46, 4 miles east of Keyser.
Nice 2 bedroom home, full basement, hot air furnace, oil fired; garage; lot 100 x 190. Furnace Acres.
5-room house, basement, furnace, electric, good well water, 7 acres ground. Daily Mail and School Bus Service. ½ mile off Rt. 28 on Hard Road.
J. S. HUTTON, REALTOR
9 Bridge St. Ridgeley, RE 8-8700

INLAND HOMES
POWNALL BUILDERS, Inc.
Dick Pownall, President
SHORT GAP, W. VA. RE 8-9259

MAUK CONST. CO., INC.
New modern 3 bedroom, Bedford Rd.
PA 4-4280.

NEW 3 BEDROOM, living and family rooms, fireplace, modern kitchen, tile bath, C Ave. Potomac Park. 729-2241.

RAWLINGS HEIGHTS
½ way between Cumb'd & Keyser. Rt. 220. Sites available for builders & private customers
Conda Smith, Builder. 729-1276

BEL AIR
... is now an FHA Approved Subdivision. You can buy your lot and build in Bel Air with 3% Down and 30-years to pay at 5¼% Interest. See your Builder or Call: Allegany Land Co. 729-0131.

CHOICE
BUILDING LOTS
ON ELLERSLIE ROAD
PA 4-2463

4 BEDROOM BRICK, 1019 Frederick St., furnished or unfurnished. Dial PA 2-6873.

6 ROOM house with bath, built-in kitchen cabinets, oil heat, 4-car garage. House newly decorated. Phone VI 2-3814 or VI 2-3956.

Quentin L. Griffey
CONTRACTOR Modern Conventional and Pre-Fab homes as low as $9,900.
Authorized Agent for U.S. Steel Home
OWNER PARTICIPATION and NO DOWN PAYMENT PLANS available
Ellerslie, Md. PA 4-2282

STOP BY!
Bring Me Your Plans or Idea!
1115 FREDERICK ST.
New Home Under Construction
OPEN
1-6 Sat. & Sun.—9-6 Weekdays
BRICK HOMES from
$12,500
On Your Lot — Completely Finished
For Appointment Call: 724-5041
CONTRACTOR
Daniel Yuhascik

Keystone Homes—Contact H. A. Chaney
1070 Braddock Road
PA 4-3155

3 BEDROOM, yard, playroom, hardwood floors, gas heat. Near schools. 819 Gephart Drive. PA 2-6631. $11,900.

69 W. MAIN ST. — Frostburg. Monthly rentals $100. Contact Box 106, Frostburg for information.

CHOICE LOTS
Johnson's Addition. Bedford Rd. City Water, gas, Cable TV. PA 4-3299; PA 4-0451.

RIDGE PIKE HOMES
No Money Down
NO PAYMENT for 5 MONTHS
MODEL HOME OPEN
AT 1016 BEDFORD STREET
DAILY 2 P. M. to 6 P. M.
Goss Contracting Co.
15 DECATUR STREET
PA 2-8140 PA 2-6650

TO CLOSE ESTATE — One lot, White Avenue and near WCUM, 100x100, $800. Phone PA 2-0650, evenings PA 4-3290.

TWO INVESTMENT PROPERTIES: 27 room furnished brick, 8 apartments with rentals of $450 per month. 14 room brick consisting of 4 units with rentals of $215 per month. This property is laid off for large family or apartments. Phone 722-5436.

LOT OWNERS
6 rooms, bath with foundation installed, plus erection and all finishing materials supplied.
$7995
HEAVENLY HOMES, INC.
Call Agent—MERRILL RAYNER
Lonaconing — HO 3-2922

LU-RE-CO HOMES: Built to suit the buyer. V. J. Weese, Contractor, Rt. 28, Short Gap. RE 8-8677.

HOUSE with basement, large recreation room, gas log fireplace, large living room, kitchen birch cabinets, 2 nice bedrooms, 2 small bedrooms, bath, gas fired forced hot air furnace, city water, bus service, near school. Cable TV. Lot 70 x 150. Highland Ave., Wiley Ford. $11,500. RE 8-9278.

LA VALE — Medium and large building lots, near new Parkside School—water, gas and electricity, 729-0303.

DESIRABLE ½ acre building lots, along Route 46. 4-mi east of Keyser. SU 8-6871, SU 4-6201.

LOTS FRONTING Cacapon River, good roads, electric available. Terms available. See Marvin Kesecker, Largent, W. Va.

6-ROOM House, 127 Polk St. Shown by appointment only. Phone PA 2-6505 4 to 6 P.M.

HOME PRODUCTS & BUILDERS
GLENN O. TRESSLER
TRESCO HOMES — COPPES KITCHENS
354 McHenry St. LaVale. PA 2-6523

MODERN Bungalow, 1127 Braddock Road, Zeller's Addition. Knotty Pine Kitchen. Dining Room, Living Room with Fireplace, Tiled Full Bath, 2-Bedrooms. Large Knotty Pine Room containing Shower. Basement with Glass Block Bar in separate room. 15x15 Covered Patio. New Lawn. Immediate possession. Call 729-0988 for price and appointment.

VALLEY View Heights — Large lots. $700. No sewerage problems. Will build homes. $12,000 & up. PA 4-4743, RO 7-9559.

4 ROOM bungalow, garage; 3 room block home, on 50' x 200' Bedford Road area. Inspection by appointment. Phone 724-5045.

LONACONING — 9 ROOMS & BATH, VERY LARGE BACKYARD, NEW GARAGE. 463-5286.

OWNER TRANSFERRED — Modern 4 bedroom brick. Gas heated. Bowling Green. Phone 729-2917.

LOOKING FOR INCOME?
TRY THESE FOR YOUR IDEA OF "MONEY IN YOUR POCKET"
APARTMENT—3 of them, bringing $51.25 per week income. $10,500.
SERVICE STATION with STORE — Everything sells for $10,000.
GAS STATION with STORE & HOME Live in the 5 room Home with modern kitchen and have your business next door. Priced at $17,500 for property and equipment.
Walley Wilson Agency PA 4-5483

47-Real Estate for Sale

215 MEMORIAL Ave. Extended. Just completed, new 2-bedroom brick home. Hardwood Floors, birch cabinets, ceramic bath. Gas forced air heat. Garage in basement. Immediate occupancy. Price $14,800. PA 2-3626.

COTTAGE, on South Branch, completely furnished, 4 rooms, screened in porch. Convenient location. Dial OV 9-8353 after 4:30 p.m.

LOT 100x100, WHITE AVENUE
REDUCED TO $1000
DIAL PA 4-3813

NEW 3-bedrooms, 1½ baths, brick veneer. Oil hot water baseboard heat. Built-in range, cabinets. Completely landscaped. Located in Fort Ashby. Call for appointment: Burlie Ault & Son. Fort Ashby 4331.

TWO BEDROOM HOUSE, like new Hardwood floors. Storm doors and windows. Corriganville. PA 4-5465.

6-BUILDING LOTS, Green's Addition, Westernport. For information write P.O. Box 325, Piedmont, W. Va.

NEW 3 BEDROOM buff brick home with carport. Near ABL & Celanese. Large corner lot. New development. Inspection by appointment. Call 729-1829 after 4 p.m.

LaVale Residence
LIKE NEW: Beautiful 6 room ranch style. 84 LaVale Blvd. Walking distance to school, churches, with shopping center near. Inspection by appointment only.

For Growing Family
SEMI-BUNGALOW, Forrest Ave., Bowman's Addn., on lot 130 x 100 near Northeast Elem. School. BRs 14x15 & 12x13 first floor with space to finish two more BRs on second. Built-in range & oven with Birch cabinets, large closets, and real ceramic tile in kitchen & bath, plus ceramic window sills give this home a trouble free future. Shown by appointment only.

Five Bedrooms!!
SOLID OLDER HOME, completely free of repair problems, available 90 days. New roof, modern kitchen. Half bath 1st floor, 3 BRs, bath, 2nd floor, two BRs, each with lavatory, on 3rd. See these floors if you're tired of looking at homes that need too much work. This one is near West Side School in a fine home-owner neighborhood. $12,550. Inspection by appointment only.

Investment Property
ATTRACTIVE Building. 3 Apartments. Income $170 monthly. 2 Apts. rented and 3rd to be rented shortly. Price and location by appointment.

Investment Property
LARGE solidly built 12 room home. 612 Washington St. Suitable for apartments or large family. Large lot included for only $12,000.

Lots of Lots

RAWLINGS Hgts. 92x225 S/S Rt. 220	$2100
AVIRETT & Patterson 110x80 Triangle	$1400
INDEPENDENCE near Chestnut	$ 600
AVIRETT 100x85 A Rancher Site	$1500
BEDFORD St. 50x100	$ 750
120' on Williams near White Ave.	$2500

Call 724-6776 Day or Nite
And Tell Us Your Needs
If We Don't Have It
We'll Get It For You.
CONLON REAL ESTATE
163 N. Mechanic St.

DAIRY Farm, Pocohontas. 140 acres, 100 tractor tillable. Spring, Well water. 28 Stanchions. Stable cleaner. Oil, gas lease. Conveniently located along school bus, mail route. 8-Room house, modern conveniences. 2 silos. Meyersdale ME 4-9691.

NEW HOUSE
Ready for occupancy, 26x40 frame, 2 bedrooms, full basement, garage in basement. Near school, on City Bus Line. Located 948 Frederick St. $15,000.

SUMMER home on waterfront near Blue Beach, Springfield, W. Va. 5-acres, 9-rooms, 1½ baths, completely furnished concrete dock, 3 boats, detached garage. Price $10,750. For inspection: Phone PA 4-6464.

2-BEDROOM house, expansion attic, bath, full basement. $9500. 10 miles from Cumberland. Phone RE 8-9121.

48-Roofing, Spouting, Siding

4" Aluminum Siding & Roofing
5 Years to Pay H. W. Young
Cumb'd Home Improvement
RT. 3, BEDFORD ROAD PA 4-0004
We Carry Md. State Compensation

Improve Your Home With Brick or Stone Facing — Alum. Siding
Free Estimates — Easy Terms
Penna Brick & Stone Facing Inc.
71½ Greene St. PA 4-2838

ALEX J. SCHUTE, CONTRACTOR
Roofing & Sheet Metal
Asphalt Shingle & Built Up Roofs. All Type Gutter & Metal Work. 30-yrs. Exp. 127 Polk. Free Estimates! PA 2-6505

BUMES Home Improvement Co. General Contractor, Roofing, JM and Inselbric Siding. Also Aluminum Siding. No Down Payment. PA 4-3595 day. PA 2-1894 night. 337 Davidson Street.

ROOFING, SIDING
installed by Experts. Written guarantee, materials and labor. No money down, up to 3 years to pay.
SEARS ROEBUCK AND CO.

ALUMINUM Siding, asbestos shingles, roofing and spouting. Air Flow Roofing & Siding Products. 729-2268

Roofing, Spouting, Siding, Awnings. Three years to pay. Guaranteed work. ANDREW WITT, PHONE CO 4-6141

ROOFING, SPOUTING, ALL TYPES HOME REPAIR. RE 8-3295

ROOFING, Siding, Spouting, Painting, General Repairs. 20 yrs. exp. Estimates Free. Bittinger Contractor, PA 4-3494.

48A-Storm Windows

ALCOA ALUMINUM

STORM WINDOWS, 3-track up to 101 United Inches	$10.95
STORM DOORS, 1⅛" 2-Glass, 2-Screens	$23.95
PRE-HUNG STORM DOORS with Z-Bar	$26.95
SELF-STORING STORM DOORS	$34.95
JALOUSIE DOORS Expander or Z-Bar	$44.95
ALUMINUM AWNINGS, Per Sq. Ft.	$ 1.25

ALLEGANY ALUMINUM
901 MD. AVE. PA 4-5524

ALUMINUM: Siding, Storm Windows Doors, Jalousies, Awnings, Fencing. ARTHUR BOND 689-8531

RUSCO BEFORE YOU BUY COMPARE
FREE ESTIMATES
Phone PA 2-6030 515 Regina Ave.

Extra Special $26.95
Aluminum Combination Doors
Complete with All Hardware, Pre-Hung
4-Seasons Aluminum Co.
120 N. Centre St. PA 4-7100

48B-Fencing

SPITE FENCES, backyard fences, dog runs, patio fences & shields, wood fences, siding, porch enclosures, jalousies. Storm doors, awnings, windows, roofing.
REGAL FENCE CO.
338 Baltimore Ave. PA 4-7292

50-Upholstering

Furniture, Truck Seats Reupholstered
Drapery and Dress Fabrics
Window Screens Made To Order
GEO. BRAGG, LaVale PA 4-4611

POSSELT'S
Custom Furniture Upholstering
Spring Repairs Foam Rubber
131 Frederick St. 50 yrs experience
Dial PA 2-4715 day — PA 2-4638 evenings

CUSTOM MADE FURNITURE
Recovering and Spring Repair
C. E. BRODE, 18 S. Lee St. PA 2-1896

UPHOLSTERING Automobile Furniture
AUTO CONVERTIBLE TOPS
TRUCK SEATS TARPAULINS
HASTINGS ALUMINUM AWNINGS
Geo. S. Warner 1201 Va. Ave. PA 4-0774

51-Vacuum Cleaners

AIRWAY SWEEPERS
We Carry Parts for & Service All Makes
DUPLEX SALES & SERVICE
Mary St. & Va. Ave. PA 2-5078

ORDER NISI

In the matter of the sale of the real estate of Francis C. Wilhelm, deceased. In the Orphans' Court of Allegany County, Maryland.

Ordered this 3rd day of August 1962, by the Orphans' Court of Allegany County, Maryland, that the sale of Real Estate made by Wilda W. Walker, Trustee of Francis C. Wilhelm, late of said County and State, deceased. And reported to the Orphans' Court on this 3rd day of August 1962 be ratified and confirmed, unless cause to the contrary thereof be shown on or before the 3rd day of September 1962, provided a copy of this order be inserted in some newspaper printed and published in Allegany County, Maryland, once a week for three successive weeks before the 27th day of August 1962.

The report states the amount of sale to be $4,500.00.

Hugh Stevenson
Raymond T. Farrell
Samuel T. Weatherholt
Judges of
the Orphans' Court.

True Copy:
Test: James M. Roby
Register of Wills
Adv. N-Aug. 8-15-22

ADMINISTRATORS' D.B.N.C.T.A. NOTICE

THIS IS TO GIVE NOTICE, That the subscribers have obtained from the Orphans' Court of Allegany County, Maryland, letters of Administration d.b.n.c.t.a. on the estate of Elizabeth B. Shoupe late of Allegany County, Maryland, deceased. All persons having claims against the deceased are hereby warned to exhibit the same, with the vouchers thereof duly authenticated, to the subscriber on or before the 3rd day of February, 1963. They may otherwise by law be excluded from all benefit of the said estate. All persons knowing themselves indebted to said estate are requested to make immediate payment.

Given under our hands this 3rd day of August, 1962.

The Liberty Trust Co.,
James W. Bishop
Administrators d.b.n.c.t.a.
c/o Liberty Trust Co.,
Baltimore St.,
Cumberland, Md.

Adv. N-Aug. 8-15-22-29

EXECUTRIX NOTICE

THIS IS TO GIVE NOTICE, That the subscriber has obtained from the Orphans' Court of Allegany County, Maryland, letters Testamentary on the estate of Charles F. Beaman (a/k/a Charles F. Beeman) late of Allegany County, Maryland, deceased. All persons having claims against the deceased are hereby warned to exhibit the same, with the vouchers thereof duly authenticated, to the subscriber on or before the 3rd day of February, 1963. They may otherwise by law be excluded from all benefit of the said estate. All persons knowing themselves indebted to said estate are requested to make immediate payment.

Given under my hand this 3rd day of August, 1962.

Elizabeth B. Russell,
Executrix
Watercliff,
Lonaconing, Md.

Adv. N-Aug. 8-15-22-29

NOTICE TO PROPERTY OWNERS

Notice is hereby given that at a meeting of the Mayor and City Council of Cumberland, to be held in the Council Chamber, City Hall, Cumberland, Maryland, at 10:00 o'clock A. M., E. D. S. T., August 27, 1962, an Ordinance will be introduced providing for SEWERING OR OTHERWISE IMPROVING:

HADDON AVENUE — from Chelsea Street Northward for a distance of 650 feet.

All persons to be affected by said proceedings shall be given an opportunity to be heard for or against the passage of said Ordinance.

MAYOR AND CITY COUNCIL OF CUMBERLAND
Wallace G. Ullery
City Clerk

Adv. N-T—Aug. 8-9

EXECUTOR'S NOTICE

THIS IS TO GIVE NOTICE, That the subscriber has obtained from the Orphans' Court of Allegany County, Maryland, letters Testamentary on the estate of Louella M. Douglas Jones late of Allegany County, Maryland, deceased. All persons having claims against the deceased are hereby warned to exhibit the same, with the vouchers thereof duly authenticated, to the subscriber on or before the 20th day of January, 1963. They may otherwise by law be excluded from all benefit of the said estate. All persons knowing themselves indebted to said estate are requested to make immediate payment.

Given under my hand this 20th day of July, 1962.

William P. Douglas,
Executor,
c/o James S. Getty,
Attorney at Law,
111 Union St.,
Cumberland, Md.

Adv. N—July 25—Aug. 1-8-15

ADMINISTRATOR'S C.T.A. NOTICE

THIS IS TO GIVE NOTICE, That the subscriber has obtained from the Orphans' Court of Allegany County, Maryland, letters of Administration c.t.a. on the estate of Mary Martha Evans late of Allegany County, Maryland, deceased. All persons having claims against the deceased are hereby warned to exhibit the same, with the vouchers thereof duly authenticated, to the subscriber on or before the 20th day of January, 1963. They may otherwise by law be excluded from all benefit of the said estate. All persons knowing themselves indebted to said estate are requested to make immediate payment.

Given under my hand this 20th day of July, 1962.

William R. Carscaden,
Administrator c.t.a.
141 Baltimore Street,
Cumberland, Md.

Adv. N—July 25—Aug. 1-8-15

NOTICE

Notice is hereby given that the following persons have filed application with the Clerk of the Circuit Court for Allegany County to sell alcoholic beverages in Allegany County, under the provisions of Article 2B of the Alcoholic Beverages Laws of the State of Maryland.

Character of License, name of Applicant and for whom applied, the residence of applicant, location of place of business and owner of premises are as follows:

BEER LICENSE—SPECIAL CLASS "C"

Applicants and residence of applicants: J. Glenn Beall, Jr., Frostburg, George A. Schwarzenbach, Cumberland, John H. Mosner, Cumberland; for whom applied: The Cumberland Fair Association, Inc.; location of premises: Fairgo; owner of premises: Cumberland Fair Association, Inc.

The expiration date of all licenses granted will be the 30th day of April next after issuance.

First publication of this notice is August 1, 1962.

JOSEPH E. BODEN
Clerk of the Circuit Court
for Allegany County

Adv.—N-August 1-8

EXECUTRIX' NOTICE

THIS IS TO GIVE NOTICE, That the subscriber has obtained from the Orphans' Court of Allegany County, Maryland, letters Testamentary on the estate of Mary A. Wolfe late of Allegany County, Maryland, deceased. All persons having claims against the deceased are hereby warned to exhibit the same, with the vouchers thereof duly authenticated, to the subscriber on or before the 20th day of January, 1963. They may otherwise by law be excluded from all benefit of the said estate. All persons knowing themselves indebted to said estate are requested to make immediate payment.

Given under my hand this 20th day of July, 1962.

Gertrude H. Wolfe,
Executrix,
306 Beall Street,
Cumberland, Md.

Adv. N—July 25—Aug. 1-8-15

FOR SALE
BY THE
MARYLAND STATE ROADS COMMISSION

Sealed bids will be received until noon, Tuesday, August 14, 1962, at the office of the State Roads Commission, Baltimore, Maryland, offering to purchase and remove the following:

#1 The improvements on the former Sterling W. Ryan property, Item #46350, known as 114-116 Paca Street, Cumberland, Maryland and consisting of a 2-story double frame dwelling and 2-car metal garage.

#2 The improvements on the former John W. Knowlton property, Item #42238-E, known as 230 Avirett Avenue, Cumberland, Maryland and consisting of a 2½ story brick dwelling.

All of said improvements must be removed down to the ground line. Any basement areas are to be back filled with suitable non-combustible material so as to tie into surrounding ground elevations within 60 calendar days following notification to proceed. Details, Bidding Forms and Special Bidding Envelopes may be obtained at the State Roads Commission office, Braddock Road, Cumberland, Maryland. Inspection Monday through Friday, by appointment by contacting same office. Phone 729-1600.

Adv.—N-T-Aug. 1-2-3-4-6-7-8-9-10-11

Display Classified — Display Classified

BARGAINS — BARGAINS

Compressors; Generators; Electric Blowers; Squirrel Cage Blowers; Single Phase Electric Motors; Bonding Machines; Copper and Aluminum Tubing; Radiator Hose; Clutch Facing; Bumper Jacks; Field Desks; Foot Lockers; Jeep Cans; Tarps—All sizes; Peg Board; Steel Shelving; Folding Camp Chairs and Stools; Boat Oars; Tents; Polyfoam; Utility Pads; Laundry Baskets; 1 and 2 man Life Rafts; Aluminum Step and Extension Ladders—to 40'; Steel Beds; Mattresses; Tennis Shoes—$1 pair; Cot and Station Wagon Mattresses; Spray Tanks; Blankets; Pillows; Cushions; Sleeping Bags; Lawn Mowers; Shoes—work-play-dress; Kitchen Accessories and Aides; Battery Chargers; Valve Refacing Machines; Mine Detector Sets; Garden Hose; Go-Kart Wheels; Large Assortment of Vises; Large Assortment of Clutch Facings; Car Mats; Spray Tanks; Wrenches; Beach Balls; Air Hose; Floor Matting; Steel Shelving; Tarps; Tents, new & uesd, up to 16' x 16' Car & Truck Mufflers; Wide Selection of Paints; New and Used U. S. Army Korean Boots; Fatigue Pants, Shirts, Coats; Pack Bags—ideal for school book bags; Sponges; Raincoats, Fishing and Camping Equipment, and many more items.

BAUGHMAN'S SURPLUS CENTER
1210 National Highway *LaVale*

Display Classified — Display Classified

Tri-State USED CAR DEALERS ASSOC. UCDA

Tri-State UCDA Presents Cars With A Future!
Hand-Picked by Professionals

We are a group of men bound and determined to gain prestige for our Automobiles, our Employees and Ourselves. We can and will sell you a Used Car that is basically a Good Automobile with many usable miles. We will provide you with a Guarantee that is fair to buyer and seller, and sell you a car that we believe has a future rather than a past.

Hare Motor Sales
2 COMPACTS
61 Corvair 95 ½ T. Panel
61 Comet 2-dr. S/S, Like New!
Orchard & Wms. Sts. PA 2-4664

You Can BE SURE when you choose your Used Car or Truck at . . .
Triple Lakes AUTO MART
SELECTION OF 100
220 Past Cresaptown 729-2651

PA 2-3650
GULICK'S
Used, But Not Abused Cars
So. Centre at Williams St.

Today's Special
58 Ford 4-door sedan, V-8, automatic transmission, radio, heater. A beautiful blue that runs like a top. Was $995—
Today Only $895
USED CAR
Supermarket, Inc.
630 Greene St. PA 4-4730
Open 9:30 A.M. — 9 P.M.
"The House of Quality"

Real Savings On CLEAN USED CARS

61 Valiant 2-dr. S/S 18,000 actual miles	$1595
61 Plymouth 2-dr. S/S Belv'd. Low mileage.	$1645
60 Chevrolet 2-dr. V-8 AT. Extra Sharp	$1795
59 Ford 2-dr. "6", S/S Real economy car.	$1195
58 Chevrolet 4-dr. V-8 AT, PS, 28,000 mi.	$1195
57 Chevrolet 4-dr. V-8 Bel Air. A real jewel.	$995
57 Ford 2-dr. S. Wag. V-8, S/S, 2-tone.	$795
56 Ford 2-dr., S/S, 2-tone. Runs perfect.	$395
55 Olds 2-dr. H'Top V-8. Clean as a pin! AT.	$595
55 Chevrolet 2-dr. V-8 BA. Motor overhauled.	$545
55 Chevrolet 4-dr. S. Wag. V-8, AT, like new	$645
55 Ford 2-dr. H'Top. V-8, AT., Sharp!	$495
54 Olds 2-dr. H'Top. All power. Don't miss it!	$395
53 Buick 4-dr. Spl. S/S. Runs extra good.	$245

Bill's Used Cars
443 N. Mechanic PA 4-0218

RED'S USED CARS
THE ONLY USED CAR DEALER GIVING
PLAID STAMPS
— BANK FINANCING —
36 MONTHS AT 5% INTEREST
On All 1962 Models

62 Cad. Convertible
62 Chev. BA 4-dr.
61 Ford 4-dr. S/S
61 Olds F-85 Wag.
61 Comet 4-dr. S/S
61 Corvair Mon. Cp. AT
60 Renault Dauphine
60 Chev. S. Wagon
60 Plym. 4-dr. V-8
60 Chev. Imp. 4-dr. HT
60 Falcon S. Wagon
60 Corvair 4-dr. S/S
60 Volkswagen Bus
60 Ford S. Wag. S/S
60 Pont. Conv. P.S. P.B.
59 Olds 88 4-dr. HT
59 Olds 88 2-dr. HT
59 Volkswagen Dlx.
59 Chev. Imp. V-8 AT
59 Ford Conv. AT. P.S.
59 Plym. Sdn. V-8 AT.
59 El Camino Pickup
58 Cad. Cpe. Loaded
58 Ford 2-dr. H'Top
58 Chev. V-8 Pickup
58 Metronolitan Cpe.
58 Ford Conv. P.S. P.B.
57 Merc. S. Wagon
57 Buick Convertible
57 Ford Conv. R.H. AT.
56 Chev. Convertible
56 Ford Sedan V-8
55 Pont. Sedan S/Shift
54 Plym. 2-dr. Sedan
54 Chev. ¾ T. Pickup
53 Willys 2-dr. Sedan
53 Merc. 4-dr. V. Clean
53 Ford ½ T. Pickup
Exclusive Dealer For Dreamer and DeRey Coaches & Tote Gotes

62 Pont. Bonneville H'Top
62 Chev. Conv. Sharp. Red!
62 Comet 2-dr. S/Shift
61 Ford 4-dr. V-8 S/Shift
61 Chev. Bel Air Sedan, OD.
61 Pont. 4-dr. HT. PS. PB. L new
61 Peugeot Sdn. Extra Clean
61 Triumph Motorcycle
60 Chev. 2-dr. "6" S/Shift
60 Ford Starliner 2-dr. HT. PS. PB.
60 Thunderbird. White Red Int. S/S
60 Valiant Sedan, S/Shift
60 Renault Sedan. Real Nice!
60 Corvair 4-dr. Sedan S/Shift
59 Ford Retractible. All White
59 Ford Sedan, RH. AT. PS.
59 Olds 88 2-dr. H'Top. PS. PB.
59 Volkswagen, Light Blue.
58 Chev. Sedan V-8. AT. PS.
58 Buick 2-dr. H'Top Air Cond.
58 Ford Sedan V-8. RH. AT.
58 Mercury Sedan. RH. AT.
58 Pont. Sedan. RH. AT.
57 Chev. S. Wagon V-8. S/S
57 Buick 4-dr. H'Top PS. PB.
57 DeSoto Sedan RH. AT.
57 Plym. Belvd. 2-dr. HT. V-8. S/S.
56 Chev. Sedan V-8. S/Shift.
56 Olds Sedan RH. AT.
56 Olds 88 2-dr. H'Top. AT.
56 Ford Sedan V-8. RH. AT.
56 Pont. 4-dr. H'Top RH. AT.
56 Ford 2-dr. RH. S/Shift
55 Chev. S. Wagon V-8, AT.
55 Crys. 4-dr. Sedan. Nice!
55 DeSoto 4-dr. Sedan. Clean!

— TRUCKS —

59 Ford ½T. Pickup
56 Ford ½T. Pickup
56 Ford 1½T. Flat Bed
55 Ford ½T. Pickup
53 Dodge ¾T. 4-Speed
53 Chev. 1-T. Panel
49 International ½T. Panel
47 Ford ¾T. Flat Bed

— CHEAPIES —

57 Plym. 4-dr. H'Top	$595
55 Ford 4-dr. Sedan	$195
54 Chev. Sedan	$100
54 Ford V-8 Sedan	$100
54 DeSoto Sedan	$150
54 Buick 2-dr. H'Top	$150
53 Olds "88" Sedan	$100
51 Buick 4-dr. Sedan	$150
49 Dodge Sedan	$ 75

722 GREENE ST. DIAL PA 2-8150
14 WINEOW ST. OPP. A&P PA 4-7111
NO DOWN PAYMENT PLAN AVAILABLE
Many More to Choose From on Both Lots

Display Classified — Display Classified

YOUR BEST BUY IS A NEW BRICK HOME
Low First Cost — Low Upkeep — Durability — High Resale
OTTO BRICK & TILE WORKS
SPRINGS, PENNA. MO 2-6461
Large Selection of Colors, Sizes, and Textures
We welcome you to our plant and display room
Located on Rt. 417 — 4 miles north of Grantsville, Md.
Evenings and Sat. afternoons by appointment
or contact THE SOUTH CUMBERLAND PLANING MILL

Town & Country
DEPARTMENT STORE OPENING SOON
NOW ACCEPTING APPLICATIONS FOR EXPERIENCED
SALES PEOPLE
• MALE-FEMALE • FULL TIME — PART TIME
OPENINGS IN ALL DEPARTMENTS
• MENS CLOTHING • WOMENS CLOTHING
• CHILDRENS CLOTHING • SPORTING GOODS
• TOYS • HOUSEWARES • APPLIANCES
• GIFTS • JEWELRY • PHOTOGRAPHIC
• RADIOS • H

27-Help Wanted Female

WOMAN TO CARE FOR ELDERLY WOMAN. LIVE IN. CALL OV 9-9796 BETWEEN 4 P.M.—6 P.M.

EXPERIENCED WOMAN, LIVE IN CARE FOR ELDERLY INVALID LADY. DIAL PA 2-3816.

IN CUMBERLAND office, typing and bookkeeping. Settled woman, 3-days a week, no Saturdays or Sundays. State references, experience, age. Write: Box 990-A c/o Times-News.

27-Help Wanted Female

MIDDLE AGE lady for general housework & assisting with elderly people. PA 2-4021.

PART TIME — Telephone sales work Hours — 5 to 9 p. m. Call PA 4-5150. Between 10 to 12 for appointment.

CLERK FOR GROCERY STORE OVER 21. EXTRA WORK PA 4-3606 AFTER 3 P.M.

28-Help Wanted Male

SALES Management opportunity — Top earnings to qualified man. Must have car & phone. $100 week. Write Box 976A c/o Times-News.

OPENING soon for married man with car. Capable of managing sales route. Start at $95 per week. Call 722-1871.

AMBITIOUS Employed Man for part time delivery. Excellent pay and car allowance. Must have car and phone. State hours available. Box 986-A, c/o Times-News.

PART-TIME $75 per week, 4-hours per night. Light, clean, easy work. Car necessary. PA 2-5655.

WE NEED married men with cars to service our customers in Keyser area. Steady work with above average earnings. Start at $80 per week and advance to $120. Write PO Box 85, Cumberland, Md.

WANTED: Man to help with garden work. Long, steady job. Apply 120 W. Offutt Street.

SALESMAN

National organization has openings for two men in Allegany County. Men selected will be trained to call on present customers, work in the direct sales field, and call on small businesses. Salary and commission. Our product is not a luxury item and your contacts are furnished. Fringe benefits include group life and hospital insurance plus a company-paid retirement program. Married men, ages 23-43, with a car and successful sales background should write giving brief resume of work experience.

Box 988AX c/o Times-News

28-Help Wanted Male

CARPENTERS

Steady, year around employment with leading home builder. Report with tools ready for work.

Yeonas Construction Yard

Dunn Loring Rd. & Pine St.
Merrifield, Va.

32-Instructions

WANT JOB Security? Learn Shorthand in 6 weeks Speedwriting taught ONLY at Catherman's. PA 4-0966

IBM Key Punch Day or Night 4-6 weeks. Catherman's 123 S. Centre St. PA 4-0966. Free literature. Entrance tests daily 3 p.m.

IBM TAB WIRING, DAY OR NIGHT. CATHERMAN'S, 123 S. CENTRE ST. PA 4-0966

Private lessons, accordion, guitar, piano. Cumberland & Frostburg. PA 2-2323.

MEN WANTED: Limited number of openings available at the Electronics Institute, Cumberland. Phone 722-3461 or write Mr. Maxie, 38 N. Mechanic Street, Cumberland.

34-Lost & Found

LOST — Pair bifocle glasses in leather clip-on case. Vicinity Taylor Field. PA 2-3020 or PA 4-7610. Reward.

LOST — Fly rod, 4-piece, South Bend bamboo in black tube, vicinity Evitts Creek Reservoir or Shawnee State Park. Reward. James F. Morse, 44 Ferguson Ave., Broomall, Penna., phone EL 6-0299.

LOST — BROWN SOUVENIR "VIRGINIA PEACH" KEYCASE, KEYS PA 2-2595

35-Miscellaneous

Septic Tanks CLEANED 25 Yrs. Experience Bi-State Disposal Lonaconing HO 3-4401

REMODELING, new construction, carpentry, painting, drywall, block, cement etc. Insured. Kuhns Home Improvement Co., 729-1547.

SEWER LINES OPENED, ROOTS CUT OUT! Sewer-Matic Service 729-1505

CONCRETE WALK SLABS AND STEPS KARL CONCRETE PRODUCTS, CO 4-6511

SEPTIC TANKS Paul D. Miller, Rt. 4, Meyersdale, Pa. Phone ME 4-9717 or CO 4-5296

Septic Tanks Cleaned $20 LEROY KENNELL Hyndman, VI 2-3277 Cumb'd PA 2-4241

SEPTIC Tanks installed, ditch digging, general hauling. Robert Turner, Midland. Dial HO 3-2969.

LANDSCAPING, excavating. Top soil, cinders, fill dirt. Reasonable. Full insurance coverage. T&K Contractors, RE 8-8692.

Block Laying Cement Work PHONE PA 2-2699

Clise Septic Tanks Manufacture-Install. HO 3-2871, Lonaconing

BULLDOZING, payloaders, trucks, fill dirt, top soil, shale, contract or hourly rate. OV 9-9143.

TOP SOIL *Miller.* *PA 4-9391*

LANDSCAPING, black topping driveways, bulldozing, top soil, $10 septic tanks installed ditch digging. A. Lepley, PA 2-0896.

SEPTIC TANKS, excavating, bulldozing, top soil $10, shale, ditching. PYLE & CHANEY — RE 8-8796.

EXPERT FLOOR SANDING AND FINISHING ROBERT W. ECKHARDT PA 4-3533

GENERAL REPAIRS, remodeling, painting, roofing. John Bunner, Rt. 1, Forest Ave., PA 4-0344.

BACK-HOE WORK Ditch digging, back filling, top soil. C. W. Sarver, PA 4-3686.

Small Dozer Work. Also Leveling. Dial PA 4-3127 after 6 p. m.

DONALD E. Flanigan. Septic tanks installed. Ditch digging. Small excavation. Dial PA 4-7475.

BICYCLES repaired, lawn mowers & small engine repairs, chain saws for rent. All types wheels & retiring Schwinn Bicycles & parts. VET'S Bicycle & Mower Supply, Corner Queen City Pavement & Union St. PA 2-6683.

GENERAL REPAIRS — Remodeling, additions, roofing, siding, bathrooms, tile ceilings, carpentry all kind. Free estimates. H. Plummer, 689-8043.

Septic Tanks Manufactured Installed Cleaned HELMER & HEDRICK 729-0303

38-Moving, Storing

JOHN APPEL TRANSFER CO. LOCAL AND LONG DISTANCE MOVING. STORAGE PA 4-1622

39-Painting, Paperhanging

WALLPAPER. Make selections at home. Expert paperhanging, low cost. 729-1966 for samples. Hartley Wigfield.

INTERIOR, EXTERIOR PAINTING Robert Bittinger Painting Contractor DIAL PA 4-3494

AUGUST & SEPT. bookings. Paperhanging — Free estimates. Expert work. PA 4-4018. South End Wallpaper Shop.

PAINTING Exterior & Interior Insurance Covered CALL WILBERT, PA 2-6595

43-Piano Tuning

Piano Tuning & Repairing EVERETT & CABLE NELSON PIANOS *Laurence Griffith PA 2-1633*

Piano Technician Guild Member BOB MORELAND When you want the best service for any piano. 729-1484

46-Radios, TV, Service

For Fast Dependable TV Service CALL PA 2-6191 CUMBERLAND ELECTRIC CO. *Service Since 1922*

Brown's Zenith Sales & Ser. Cresaptown, Rear Sunoco Sta. 729-1664

New Picture Tube, Installed, $25 Plus Tuner Cleaning Burkey's, LaVale, Md. 729-3636

TV & RADIO SERVICE All makes, all work guaranteed Skelly's, PA 2-5115

47-Real Estate for Sale

DOUBLE, 5-Rooms each side, 3-Baths, 9 & 11 Euclid Place. Reduced to $5200 MILLENSON REAL ESTATE PA 4-5596

HUNTING CAMP or year-round home. Beans Cove. Completely furnished. 4-room house, large screened-in porch, large Deep Freeze, Electric. 13 acres with very good garden. Private and close to hardtop road. Call 729-1320 for appointment.

FROSTBURG — 7 rooms, 2 family, large lot, convenient location; picture window, mountain view; repainted, many improvements. 91 Ormond, 689-5556.

2½ acres fronting 300 ft. on Route 46, 4 miles east of Keyser. Nice 2 bedroom home, full basement, hot air furnace, oil fired; garage; lot 100 x 190. Furnace Acres. 5-room house, basement, furnace, electric, good well water, 7 acres ground. Daily Mail and School Bus Service. ½ mile off Rt. 28 on Hard Road. J. S. HUTTON, REALTOR 9 Bridge St. Ridgeley, RE 8-8700

INLAND HOMES POWNALL BUILDERS, Inc. *Dick Pownall, President* SHORT GAP, W. VA. RE 8-9259

MAUK CONST. CO., INC. New modern 3 bedroom, Bedford Rd. PA 4-4280.

NEW 3 BEDROOM, living and family rooms, fireplace, modern kitchen, tile bath, C Ave. Potomac Park. 729-2241

RAWLINGS HEIGHTS ½ way between Cumb'd & Keyser. Rt. 220. Sites available for builders & private customers. Conda Smith, Builder. 729-1276

BEL AIR ... is now an FHA Approved Subdivision. You can buy your lot and build in Bel Air with 3% Down and 30-years to pay at 5¼% Interest. See your Builder or Call: Allegany Land Co. 729-0131.

CHOICE BUILDING LOTS ON ELLERSLIE ROAD PA 4-2463

4 BEDROOM BRICK, 1019 Frederick St., furnished or unfurnished. Dial PA 2-6873.

6 ROOM house with bath, built-in kitchen cabinets, oil heat, 4-car garage. House newly decorated. Phone VI 2-3814 or VI 2-3956.

Quentin L. Griffey CONTRACTOR Modern Conventional and Pre-Fab homes as low as $9,900. *Authorized Agent for U.S. Steel Homes* OWNER PARTICIPATION and NO DOWN PAYMENT PLANS available Ellerslie, Md. PA 4-2282

STOP BY! Bring Me Your Plans or Idea! 1115 FREDERICK ST. New Home Under Construction OPEN 1-6 Sat. & Sun.—9-6 Weekdays BRICK HOMES from $12,500 On Your Lot — Completely Finished For Appointment Call: 724-5041 CONTRACTOR Daniel Yuhascik

Keystone Homes—Contact H. A. Chaney 1070 Braddock Road PA 4-3155

3 BEDROOM, yard, playroom, hardwood floors, gas heat. Near schools. 819 Gephart Drive. PA 2-6631. $11,900.

69 W. MAIN ST. — Frostburg. Monthly rentals $100. Contact Box 106, Frostburg for information.

CHOICE LOTS Johnson's Addition, Bedford Rd. City Water, gas, Cable TV. PA 4-3299; PA 4-0451.

RIDGE PIKE HOMES No Money Down NO PAYMENT for 5 MONTHS MODEL HOME OPEN AT 1016 BEDFORD STREET DAILY 2 P. M. to 6 P. M. Goss Contracting Co. 15 DECATUR STREET PA 2-8140 PA 2-6650

TO CLOSE ESTATE — One lot, White Avenue and near WCUM, 100x100, $800. Phone PA 2-0650, evenings PA 4-3290.

TWO INVESTMENT PROPERTIES: 27 room furnished brick, 8 apartments with rentals of $450 per month. 14 room brick consisting of 4 units with rentals of $215 per month. This property is laid off for large family or apartments. Phone 722-5436.

LOT OWNERS 6 rooms, bath with foundation installed, plus erection and all finishing materials supplied. $7995 HEAVENLY HOMES, INC. Call Agent—MERRILL RAYNER Lonaconing — HO 3-2922

LU-RE-CO HOMES: Built to suit the buyer V. J. Weese, Contractor, Rt. 28, Short Gap. RE 8-8677.

HOUSE with basement, large recreation room, gas log fireplace, large living room, kitchen birch cabinets, 2 nice bedrooms, 2 small bedrooms, bath, gas fired forced hot air furnace, city water, bus service, near school. Cable TV. Lot 70 x 150. Highland Ave., Wiley Ford. $11,500. RE 8-9278.

LA VALE — Medium and large building lots, near new Parkside School—water, gas and electricity, 729-0303.

DESIRABLE ½ acre building lots, along Route 46, 4-mi east of Keyser. SU 8-6871, SU 4-6201.

LOTS FRONTING Cacapon River, good roads, electric available. Terms available. See Marvin Kesecker, Largent, W. Va.

6-ROOM House, 127 Polk St. Shown by appointment only. Phone PA 2-6505 4 to 6 P.M.

HOME PRODUCTS & BUILDERS GLENN O. TRESSLER TRESCO HOMES — COPPES KITCHENS 354 McHenry St. LaVale. PA 2-6523

MODERN Bungalow, 1127 Braddock Road, Zeller's Addition. Knotty Pine Kitchen, Dining Room, Living Room with Fireplace, Tiled Full Bath, 2-Bedrooms, Large Knotty Pine Room containing Shower. Basement with Glass Block Bar in separate room. 15x15 Covered Patio. New Lawn. Immediate possession. Call 729-0988 for price and appointment.

VALLEY View Heights — Large lots, $700. No sewerage problems. Will build homes. $12,000 & up. PA 4-4743, RO 7-9559.

4 ROOM bungalow, garage; 3 room block home, on 50' x 200' Bedford Road area. Inspection by appointment. Phone 724-5045.

LONACONING — 9 ROOMS & BATH, VERY LARGE BACKYARD, NEW GARAGE. 463-5286.

OWNER TRANSFERRED — Modern 4 bedroom brick. Gas heated. Bowling Green. Phone 729-2917.

LOOKING FOR INCOME? TRY THESE FOR YOUR IDEA OF "MONEY IN YOUR POCKET" APARTMENT—3 of them, bringing $51.25 per week income. $10,500. SERVICE STATION with STORE — Everything sells for $10,000. GAS STATION with STORE & HOME Live in the 5 room Home with modern kitchen and have your business next door. Priced at $17,500 for property and equipment. Walley Wilson Agency PA 4-5483

47-Real Estate for Sale

215 MEMORIAL Ave. Extended. Just completed, new 2-bedroom brick home. Hardwood Floors, birch cabinets, ceramic bath. Gas forced air heat. Garage in basement. Immediate occupancy. Price $14,800. PA 2-3626.

COTTAGE, on South Branch, completely furnished, 4 rooms, screened in porch. Convenient location. Dial OV 9-8353 after 4:30 p.m.

LOT 100x100, WHITE AVENUE REDUCED TO $1000 DIAL PA 4-3813

NEW 3-bedrooms, 1½ baths, brick veneer. Oil hot water baseboard heat. Built-in range, cabinets. Completely landscaped. Located in Fort Ashby. Call for appointment: Burlie Ault & Son. Fort Ashby 4331.

TWO BEDROOM HOUSE, like new. Hardwood floors. Storm doors and windows. Corriganville. PA 4-5465.

6-BUILDING LOTS, Green's Addition, Westernport. For information write P.O. Box 325, Piedmont, W. Va.

NEW 3 BEDROOM buff brick home with carport. Near ABL & Celanese. Large corner lot. New development. Inspection by appointment. Call 729-1829 after 4 p.m.

LaVale Residence

LIKE NEW: Beautiful 6 room ranch style. 84 LaVale Blvd. Walking distance to school, churches, with shopping center near. Inspection by appointment only.

For Growing Family

SEMI-BUNGALOW, Forrest Ave., Bowman's Addn., on lot 130 x 100 near Northeast Elem. School. BRs 14x15 & 12x13 first floor with space to finish two more BRs on second. Built-in range & oven with Birch cabinets, large closets, and real ceramic tile in kitchen & bath, plus ceramic window sills give this home a trouble free future. Shown by appointment only.

Five Bedrooms!!

SOLID OLDER HOME, completely free of repair problems, available 90 days. New roof, modern kitchen. Half bath 1st floor, 3 BRs, bath, 2nd floor, two BRs, each with lavatory, on 3rd. See these floors if you're tired of looking at homes that need too much work. This one is near West Side School in a fine home-owner neighborhood. $12,550. Inspection by appointment only.

Investment Property

ATTRACTIVE Building. 3 Apartments. Income $170 monthly. 2 Apts. rented and 3rd to be rented shortly. Price and location by appointment.

Investment Property

LARGE solidly built 12 room home. 612 Washington St. Suitable for apartments or large family. Large lot included for only $12,000.

Lots of Lots

RAWLINGS Hgts. 92x225 S/S Rt. 220 ..... $2100
AVIRETT & Patterson 110x80 Triangle $1400
INDEPENDENCE near Chestnut ..... $ 600
AVIRETT 100x85 A Rancher Site $1500
BEDFORD St. 50x100 ..... $ 750
120' on Williams near White Ave. $2500

Call 724-6776 Day or Nite And Tell Us Your Needs If We Don't Have It We'll Get It For You. CONLON REAL ESTATE 163 N. Mechanic St.

DAIRY Farm, Pocohontas. 140 acres, 100 tractor tillable. Spring, Well water. 28 Stanchions. Stable cleaner. Oil gas lease. Conveniently located along school bus, mail route. 8-Room house, modern conveniences. 2 silos. Meyersdale ME 4-9691.

NEW HOUSE Ready for occupancy, 26x40 frame, 2 bedrooms, full basement, garage in basement. Near school, on City Bus Line. Located 948 Frederick St. $15,000.

SUMMER home on waterfront near Blue Beach, Springfield, W. Va. 5-acres, 9-rooms, 1½ baths, completely furnished concrete dock, 3 boats, detached garage. Price $10,750. For inspection: Phone PA 4-6464.

2-BEDROOM house, expansion attic, bath, full basement. $9500. 10 miles from Cumberland. Phone RE 8-9121.

48-Roofing, Spouting, Siding

4" Aluminum Siding & Roofing 5 Years to Pay H. W. Young Cumb'd Home Improvement RT. 3, BEDFORD ROAD PA 4-0004 We Carry Md. State Compensation

Improve Your Home With Brick or Stone Facing — Alum. Siding Free Estimates — Easy Terms Penna Brick & Stone Facing Inc. 711½ Greene St. PA 4-2830

ALEX J. SCHUTE, CONTRACTOR Roofing & Sheet Metal Asphalt Shingle & Built Up Roofs. All Type Gutter & Metal Work. 30-yrs. Exp. 127 Polk. Free Estimates! PA 2-6505

HUMES Home Improvement Co. General Contractor, Roofing, JM and Inselbric Siding. Also Aluminum Siding. No Down Payment. PA 4-3595 day. PA 2-1894 night, 337 Davidson Street.

ROOFING, SIDING installed by Experts. Written guarantee, materials and labor. No money down, up to 3 years to pay. SEARS ROEBUCK AND CO.

ALUMINUM Siding, asbestos shingles, roofing and spouting. Air Flow Roofing & Siding Products. 729-2268

Roofing, Spouting, Siding, Awnings. Three years to pay. Guaranteed work. ANDREW WITT, PHONE CO 4-6141

ROOFING, SPOUTING, ALL TYPES HOME REPAIR. RE 8-3295

ROOFING, Siding, Spouting, Painting, General Repairs. 20 yrs. exp. Estimates Free. Bittinger Contractor. PA 4-3494.

48A-Storm Windows

ALCOA ALUMINUM

STORM WINDOWS, 3-track up to 101 United Inches	$10.95
STORM DOORS, 1⅛" 2-Glass, 2-Screens	$23.95
PRE-HUNG STORM DOORS with Z-Bar	$26.95
SELF-STORING STORM DOORS	$34.95
JALOUSIE DOORS Expander or Z-Bar	$44.95
ALUMINUM AWNINGS, Per Sq. Ft.	$ 1.25

ALLEGANY ALUMINUM 901 MD. AVE. PA 4-5524

ALUMINUM: Siding, Storm Windows Doors, Jalousies, Awnings, Fencing. ARTHUR BOND 689-8531

RUSCO BEFORE YOU BUY COMPARE FREE ESTIMATES Phone PA 2-6030 515 Regina Ave.

Extra Special $26.95 Aluminum Combination Doors Complete with All Hardware, Pre-Hung 4-Seasons Aluminum Co. 120 N. Centre St. PA 4-7100

48B-Fencing

SPITE FENCES, backyard fences, dog runs, patio fences & shields, wood fences, siding, porch enclosures, jalousies. Storm doors, awnings, windows, roofing. REGAL FENCE CO. 338 Baltimore Ave. PA 4-7292

50-Upholstering

Furniture, Truck Seats Reupholstered Drapery and Dress Fabrics Window Screens Made To Order GEO. BRAGG, LaVale PA 4-4611

POSSELT'S Custom Furniture Upholstering Spring Repairs Foam Rubber 131 Frederick St. 50 yrs experience Dial PA 2-4715 day — PA 2-4638 evenings

CUSTOM MADE FURNITURE Recovering and Spring Repair C. E. BRODE, 18 S. Lee St. PA 2-1896

UPHOLSTERING Automobile Furniture AUTO CONVERTIBLE TOPS TRUCK SEATS TARPAULINS HASTINGS ALUMINUM AWNINGS Geo. S. Warner 1201 Va. Ave. PA 4-0774

51-Vacuum Cleaners

AIRWAY SWEEPERS We Carry Parts for & Service All Makes DUPLEX SALES & SERVICE Mary St. & Va. Ave. PA 2-5070

Display Classified — **Display Classified**

BARGAINS — BARGAINS

Compressors; Generators; Electric Blowers; Squirrel Cage Blowers; Single Phase Electric Motors; Bonding Machines; Copper and Aluminum Tubing; Radiator Hose; Clutch Facing; Bumper Jacks; Field Desks; Foot Lockers; Jeep Cans; Tarps—All sizes; Peg Board; Steel Shelving; Folding Camp Chairs and Stools; Boat Oars; Tents; Polyfoam; Utility Pads; Laundry Baskets; 1 and 2 man Life Rafts; Aluminum Step and Extension Ladders—to 40'; Steel Beds; Mattresses; Tennis Shoes—$1 pair; Cot and Station Wagon Mattresses; Spray Tanks; Blankets; Pillows; Cushions; Sleeping Bags; Lawn Mowers; Shoes—work-play-dress; Kitchen Accessories and Aides; Battery Chargers; Valve Refacing Machines; Mine Detector Sets; Garden Hose; Go-Kart Wheels; Large Assortment of Vises; Large Assortment of Clutch Facings; Car Mats; Spray Tanks; Wrenches; Beach Balls; Air Hose; Floor Matting; Steel Shelving; Tarps; Tents, new & uesd, up to 16' x 16' Car & Truck Mufflers; Wide Selection of Paints; New and Used U. S. Army Korean Boots; Fatigue Pants, Shirts, Coats; Pack Bags—ideal for school book bags; Sponges; Raincoats, Fishing and Camping Equipment, and many more items.

BAUGHMAN'S SURPLUS CENTER

1210 National Highway *LaVale*

Display Classified — **Display Classified**

Tri-State USED CAR DEALERS ASSOC. UCDA

Tri-State UCDA Presents Cars With A Future!

Hand-Picked by Professionals

We are a group of men bound and determined to gain prestige for our Automobiles, our Employees and Ourselves. We can and will sell you a Used Car that is basically a Good Automobile with many usable miles. We will provide you with a Guarantee that is fair to buyer and seller, and sell you a car that we believe has a future rather than a past.

Hare Motor Sales

2 COMPACTS

61 Corvair 95 ½ T. Panel
61 Comet 2-dr. S/S, Like New!
Orchard & Wms. Sts. PA 2-4664

You Can BE SURE when you choose your Used Car or Truck at . . .

Triple Lakes AUTO MART

SELECTION OF 100

220 Past Cresaptown 729-2651

PA 2-3650

GULICK'S

Used, But Not Abused Cars
So. Centre at Williams St.

Today's Special

58 Ford 4-door sedan, V-8, automatic transmission, radio, heater. A beautiful blue that runs like a top. Was $995—

Today Only $895

USED CAR Supermarket, Inc.

630 Greene St. PA 4-4730
Open 9:30 A.M. — 9 P.M.
"The House of Quality"

Real Savings On CLEAN USED CARS

61 Valiant 2-dr. S/S 18,000 actual miles ...	$1595
61 Plymouth 2-dr. S/S Belv'd. Low mileage. ..	$1645
60 Chevrolet 2-dr. V-8 AT. Extra Sharp	$1795
59 Ford 2-dr. "6", S/S Real economy car.	$1195
58 Chevrolet 4-dr. V-8 AT, PS, 28,000 mi.	$1195
57 Chevrolet 4-dr. V-8 Bel Air. A real jewel. ..	$995
57 Ford 2-dr. S. Wag. V-8, S/S, 2-tone.	$795
56 Ford 2-dr., S/S, 2-tone. Runs perfect.	$395
55 Olds 2-dr. H'Top V-8. Clean as a pin! AT.	$595
55 Chevrolet 2-dr. V-8 BA. Motor overhauled.	$545
55 Chevrolet 4-dr. S. Wag. V-8, AT, like new ..	$645
55 Ford 2-dr. H'Top. V-8, AT., Sharp!	$495
54 Olds 2-dr. H'Top. All power. Don't miss it! ..	$395
53 Buick 4-dr. Spl. S/S. Runs extra good.	$245

Bill's Used Cars

443 N. Mechanic PA 4-0218

RED'S USED CARS

THE ONLY USED CAR DEALER GIVING

PLAID STAMPS

— BANK FINANCING —
36 MONTHS AT 5% INTEREST
On All 1962 Models

62 Cad. Convertible
62 Chev. BA 4-dr.
61 Ford 4-dr. S/S
61 Olds F-85 Wag.
61 Comet 4-dr. S/S
61 Corvair Mon. Cp. AT
60 Renault Dauphine
60 Chev. S. Wagon
60 Plym. 4-dr. V-8
60 Chev. Imp. 4-dr. HT
60 Falcon S. Wagon
60 Corvair 4-dr. S/S
60 Volkswagen Bus
60 Ford S. Wag. S/S
60 Pont. Conv. P.S. P.B.
59 Olds 88 4-dr. HT
59 Olds 88 2-dr. HT
59 Volkswagen Dlx.
59 Chev. Imp. V-8 AT
59 Ford Conv. AT. P.S.
59 Plym. Sdn. V-8 AT.
59 El Camino Pickup
58 Cad. Cpe. Loaded
58 Ford 2-dr. H'Top
58 Chev. V-8 Pickup
58 Metropolitan Cpe.
58 Ford Conv. P.S. P.B.
57 Merc. S. Wagon
57 Buick Convertible
57 Ford Conv. R.H. AT.
56 Chev. Convertible
56 Ford Sedan V-8
55 Pont. Sedan S/Shift
54 Plym. 2-dr. Sedan
54 Chev. ¾ T. Pickup
53 Willys 2-dr. Sedan
53 Merc. 4-dr. V. Clean
53 Ford ½ T. Pickup

Exclusive Dealer For Dreamer and DeRey Coaches & Tote Gotes

62 Pont. Bonneville H'Top
62 Chev. Conv. Sharp. Red!
62 Comet 2-dr. S/Shift
61 Ford 4-dr. V-8 S/Shift
61 Chev. Bel Air Sedan, OD.
61 Pont. 4-dr. HT. PS. PB. L new
61 Peugeot Sdn. Extra Clean
61 Triumph Motorcycle
60 Chev. 2-dr. "6" S/Shift
60 Ford Starliner 2-dr. HT. PS. PB.
60 Thunderbird. White Red Int. S/S
60 Valiant Sedan, S/Shift
60 Renault Sedan. Real Nice!
60 Corvair 4-dr. Sedan S/Shift
59 Ford Retractible. All White
59 Ford Sedan, RH. AT. PS.
59 Olds 88 2-dr. H'Top. PS. PB.
59 Volkswagen, Light Blue.
58 Chev. Sedan V-8. AT. PS.
58 Buick 2-dr. H'Top Air Cond.
58 Ford Sedan V-8. RH. AT.
58 Mercury Sedan. RH. AT.
58 Pont. Sedan. RH. AT.
57 Chev. S. Wagon V-8. S/S
57 Buick 4-dr. H'Top PS. PB.
57 DeSoto Sedan RH. AT.
57 Plym. Belvd. 2-dr. HT. V-8. S/S.
56 Chev. Sedan V-8. S/Shift.
56 Olds Sedan RH. AT.
56 Olds 88 2-dr. H'Top. AT.
56 Ford Sedan V-8. RH. AT.
56 Pont. 4-dr. H'Top RH. AT.
56 Ford 2-dr. RH. S/Shift
55 Chev. S. Wagon V-8, AT.
55 Crys. 4-dr. Sedan. Nice!
55 DeSoto 4-dr. Sedan. Clean!

— TRUCKS —

59 Ford ½T. Pickup
56 Ford ½T. Pickup
56 Ford 1½T. Flat Bed
55 Ford ½T. Pickup
53 Dodge ¾T. 4-Speed
53 Chev. 1-T. Panel
49 International ½T. Panel
47 Ford ¾T. Flat Bed

— CHEAPIES —

57 Plym. 4-dr. H'Top ...	$595
55 Ford 4-dr. Sedan	$195
54 Chev. Sedan	$100
54 Ford V-8 Sedan	$100
54 DeSoto Sedan	$150
54 Buick 2-dr. H'Top ...	$150
53 Olds "88" Sedan	$100
51 Buick 4-dr. Sedan	$150
49 Dodge Sedan	$ 75

722 GREENE ST. DIAL PA 2-8150 — 14 WINEOW ST. OPP. A&P PA 4-7111

NO DOWN PAYMENT PLAN AVAILABLE

Many More to Choose From on Both Lots

Display Classified — **Display Classified**

YOUR BEST BUY IS A NEW BRICK HOME

Low First Cost — Low Upkeep — Durability — High Resale

OTTO BRICK & TILE WORKS

SPRINGS, PENNA. MO 2-6461

Large Selection of Colors, Sizes, and Textures
We welcome you to our plant and display room
Located on Rt. 417 — 4 miles north of Grantsville, Md.

Evenings and Sat. afternoons by appointment

or contact THE SOUTH CUMBERLAND PLANING MILL

Town & Country

DEPARTMENT STORE OPENING SOON

NOW ACCEPTING APPLICATIONS FOR EXPERIENCED

SALES PEOPLE

- MALE-FEMALE
- FULL TIME — PART TIME

OPENINGS IN ALL DEPARTMENTS

- MENS CLOTHING
- WOMENS CLOTHING
- CHILDRENS CLOTHING
- SPORTING GOODS
- TOYS
- HOUSEWARES
- APPLIANCES
- GIFTS
- JEWELRY
- PHOTOGRAPHIC
- RADIOS
- HARDWARE
- TOOLS
- DOMESTICS

—ALSO—

ACCEPTING APPLICATIONS FOR

— AREA SUPERVISORS —
— DEPARTMENT MANAGERS —
— WAREHOUSE MANAGER —

- CASHIERS
- OFFICE
- STOCKMEN
- MAINTENANCE

— FREE BENEFITS —

- HOSPITALIZATION
- LIFE INSURANCE
- SURGICAL INSURANCE
- VACATIONS
- MAJOR MEDICAL INS.
- PENSION PLAN

— APPLY IN PERSON —

TOWN & COUNTRY
WHITE OAK SHOPPING CENTER
OLD TOWN ROAD — WHITE OAKS AVE.

MONDAY THRU FRIDAY

MONEY

Just tell us how much you need to pay old bills, for home improvements, car repairs, for all your seasonal expenses!

Cash You Receive	18 Monthly Payments	Cash You Receive	24 Monthly Payments
$375.84	$24.00	$866.88	$42.00
471.40	30.00	1032.00	50.00
569.68	36.00	1197.12	58.00

Payments above include principal and charges if repaid on schedule. Charges on loans above $300 are made under the Industrial Finance Law.

LOANS $50 • $150 • $250 UP TO $1500

FAMILY FINANCE CORPORATION

40 N. Mechanic St. ..... PA 4-3600

Mon. 9 to 8 • Tue., Wed., Thurs., Fri. 9 to 5

---

8 COLD 12 OZ. BEERS $1

Parkview Liquors
82 GREENE ST. PA 2-5257

---

no.1 specialist in local moving!

agent of

BENNETT TRANSFER & STORAGE

No. 1 on U. S. Highways • No. 1 in Service • No. 1 in Your Community

FRANKLIN ST. PA 2-6770

PEACHES

RIGHT AT THE ORCHARD

Fine Tree Ripened Golden Jubilee.
Peaches unexcelled for Canning. Now Available at our Packing House.
Daily until 9 P. M., except Sundays.
Bring own containers & save money.

CONSOLIDATED ORCHARD CO.

5 miles from Cumberland on Williams Road

Phone PA 2-0114

ORDER NISI

In the matter of the sale of the real estate of Francis C. Wilhelm, deceased. In the Orphans' Court of Allegany County, Maryland.

Ordered this 3rd day of August 1962, by the Orphans' Court of Allegany County, Maryland, that the sale of Real Estate made by Wilda W. Walker, Trustee of Francis C. Wilhelm, late of said County and State, deceased. And reported to the Orphans' Court on this 3rd day of August 1962 be ratified and confirmed, unless cause to the contrary thereof be shown on or before the 3rd day of September 1962, provided a copy of this order be inserted in some newspaper printed and published in Allegany County, Maryland, once a week for three successive weeks before the 27th day of August 1962.

The report states the amount of sale to be $4,500.00.

Hugh Stevenson
Raymond T. Farrell
Samuel T. Weatherholt
Judges of the Orphans' Court.

True Copy:
Test: James M. Roby
Register of Wills
Adv. N-Aug. 8-15-22

ADMINISTRATORS' D.B.N.C.T.A. NOTICE

THIS IS TO GIVE NOTICE, That the subscribers have obtained from the Orphans' Court of Allegany County, Maryland, letters of Administration d.b.n.c.t.a on the estate of Elizabeth B. Shoupe late of Allegany County, Maryland, deceased. All persons having claims against the deceased are hereby warned to exhibit the same, with the vouchers thereof duly authenticated, to the subscriber on or before the 3rd day of February, 1963. They may otherwise by law be excluded from all benefit of the said estate. All persons indebted to said estate are requested to make immediate payment.

Given under my hands this 3rd day of August, 1962.

The Liberty Trust Co.,
James W. Bishop
Administrators d.b.n.c.t.a.
c/o Liberty Trust Co.,
Baltimore St.,
Cumberland, Md.

Adv. N-Aug. 8-15-22-29

EXECUTRIX NOTICE

THIS IS TO GIVE NOTICE, That the subscriber has obtained from the Orphans' Court of Allegany County, Maryland, letters Testamentary on the estate of Charles F. Beaman (a/k/a Charles F. Beeman) late of Allegany County, Maryland, deceased. All persons having claims against the deceased are hereby warned to exhibit the same, with the vouchers thereof duly authenticated, to the subscriber on or before the 3rd day of February, 1963. They may otherwise by law be excluded from all benefit of the said estate. All persons knowing themselves indebted to said estate are requested to make immediate payment.

Given under my hand this 3rd day of August, 1962.

Elizabeth B. Russell,
Executrix
Watercliff,
Lonaconing, Md.

Adv. N-Aug. 8-15-22-29

NOTICE TO PROPERTY OWNERS

Notice is hereby given that at a meeting of the Mayor and City Council of Cumberland, to be held in the Council Chamber, City Hall, Cumberland, Maryland, at 10:00 o'clock A. M., E. D. S. T., August 27, 1962, an Ordinance will be introduced providing for SEWERING OR OTHERWISE IMPROVING:

HADDON AVENUE — from Chelsea Street Northward for a distance of 850 feet.

All persons to be affected by said proceedings shall be given an opportunity to be heard for or against the passage of said Ordinance.

MAYOR AND CITY COUNCIL OF CUMBERLAND
Wallace G. Ullery
City Clerk

Adv. N-T—Aug. 8-9

EXECUTOR'S NOTICE

THIS IS TO GIVE NOTICE, That the subscriber has obtained from the Orphans' Court of Allegany County, Maryland, letters Testamentary on the estate of Louella M. Douglas Jones late of Allegany County, Maryland, deceased. All persons having claims against the deceased are hereby warned to exhibit the same, with the vouchers thereof duly authenticated, to the subscriber on or before the 20th day of January, 1963. They may otherwise by law be excluded from all benefit of the said estate. All persons knowing themselves indebted to said estate are requested to make immediate payment.

Given under my hand this 20th day of July, 1962.

William P. Douglas,
Executor,
c/o James S. Getty,
Attorney at Law,
111 Union St.,
Cumberland, Md.

Adv. N—July 25—Aug. 1-8-15

ADMINISTRATOR'S C.T.A. NOTICE

THIS IS TO GIVE NOTICE, That the subscriber has obtained from the Orphans' Court of Allegany County, Maryland, letters of Administration c.t.a. on the estate of Mary Martha Evans late of Allegany County, Maryland, deceased. All persons having claims against the deceased are hereby warned to exhibit the same, with the vouchers thereof duly authenticated, to the subscriber on or before the 20th day of January, 1963. They may otherwise by law be excluded from all benefit of the said estate. All persons knowing themselves indebted to said estate are requested to make immediate payment.

Given under my hand this 20th day of July, 1962.

William R. Carscaden,
Administrator c.t.a.
141 Baltimore Street,
Cumberland, Md.

Adv. N—July 25—Aug. 1-8-15

NOTICE

Notice is hereby given that the following persons have filed application with the Clerk of the Circuit Court for Allegany County to sell alcoholic beverages in Allegany County, under the provisions of Article 2B of the Alcoholic Beverages Laws of the State of Maryland.

Big Tree Falls, Cuts 4,000-Volt Power Line

Downtown Business Places Affected

Business establishments and apartments on South Mechanic Street and a number of Baltimore Street business places were without electricity for more than an hour yesterday after a huge tree in the rear of the Post Office toppled over and snapped two 4,000-watt wires.

The huge tree, which was sawed up and hauled away yesterday evening, was on ground purchased by the government so the Post Office can have a larger maneuvering area for vehicles.

Workmen removing a wall on the premises also moved some dirt from the vicinity of the tree, which became top heavy and toppled over.

A Post Office worker said there was a flash and "an awful peculiar noise" when the tree fell against the wires at 3 p. m.

A spokesman for the Potomac Edison Company said that when the three-phase 4,000 volt wires snapped a fault current caused three lines to swing together and burn at the S&S Motor Sales a block away near Howard Street on South Mechanic.

A police officer said that when the hot wires hit a puddle of water on the motor sales lot, the water turned into a mass of boiling water and flames. Two parked cars were marked by insulation of the falling wires.

Crews of PE moved into the area and power was restored about 4:20 p. m.

The Times-News Building was without electricity which affected the Teletype machines, air-conditioning and other equipment.

The stamp canceling machines at the Post Office went out of service when the power disruption occurred. The entire building was without electricity, and a candle was used in one section so the mail could be processed.

Washers, pressers, dry cleaning equipment, air-conditioning and office machinery were knocked out at the Crystal Laundry Company, and everything at the Queen City Cooperative Dairy shut down.

A patron of the Kwik Wash laundromat who was doing some laundry when the power failed walked across the street to a tavern and remarked, "I might as well spend my time here."

City police were sent to the area to direct traffic. The traffic light at the intersection of Baltimore and Mechanic Streets was knocked out of service during the disruption of power.

The A&P Supermarket on Wineow Street reported that the lights in the building dimmed but did not go off, and business went on as usual.

Police headquarters reported the lights dimmed there for a while and came back on.

MRS. DAVID LAMINSON

YMCA To Hold Nursery School; Teacher Named

Mrs. David Laminson will teach in the Central YMCA nursery school this fall and winter, the Y announced yesterday.

Mrs. Laminson is a graduate of Indiana State College with a B.S. degree in home economics education. She had taught at Chestnut Ridge High School in Pennsylvania and has done substitute work in Allegany County.

She is a member of the Pennsylvania Home Economics Association and of the American Home Economics Association. Her husband is employed at Allegany Ballistics Laboratory and they have a two-year-old son. The Laminsons live in Bowling Green.

The nursery school will be for children two to five years old, with a limit of 18 children per class. The Y described it as "an education program and not a baby-sitting service." Further information may be obtained by calling the Y, PA 4-5445.

Appeal Filed In LaVale Apartment Case

An appeal from a recent decision of the LaVale Zoning Board granting a Rockville man permission to build a $160,000, 16-unit apartment building along National Highway in LaVale was filed yesterday in Allegany County Circuit Court.

Miles S. Amick and Carolyn E. Amick, his wife, through Attorney Thomas Lohr Richards, filed the written appeal. Mr. Richards noted that the written appeal was a confirmation of the oral notice of appeal given the LaVale Zoning Board when he appeared before the board on July 24.

W. Evans Buchanan Company, 820 Baltimore Road, Rockville, obtained permission from the LaVale Zoning Board to build the two-story project. The lot on which the apartment building is planned has 150 feet on National Highway frontage and extends back 275 feet to Braddock Street. The building will have 24 feet of front yard depth, 40 feet on the right side yard and 12 feet on the left side yard.

This property is situated along the south side of National Highway between a property owned by the Amicks and another owned by Mrs. F. A. G. Murray.

When Mr. Richards appeared before the board July 24 he was told that the applicant fulfilled all of the requirements of the LaVale zoning ordinance. Mr. Richards contended that there was not enough parking area, insufficient playground area and that the sector is not generally suited for apartments.

Credit Union's Assets Exceed $2½ Million

The Cumberland B&O Employe's Federal Credit Union reached assets of $2,501,290.11 on July 31, according to S. J. Domenick, managing director of the Maryland Credit Union League, Inc.

The credit union serves 4,405 employes of the B&O Railroad here.

Total savings amounted to $2,349,763.64; loans $1,633,843.36, and reserves totaled $80,894. It is second largest federal credit union in the state.

Of the 214 Maryland credit unions the B&O credit union ranks fourth in size. The state's credit unions serve over 160,000 members with assets exceeding $58 million.

The B&O credit union office is at 142 Harrison Street, Cumberland. Officers are Kenneth R. Alderton, president; Angelo Muscatell, vice president; Fred B. Griffith, secretary-treasurer, and Albert E. Beckwith, director.

Other directors are Clifton J. Goodrich, William P. Knotts and William Freeland.

Credit committee members are Fred B. Griffith Sr., Paul A. Mullan and Ellen M. Burke.

Members of the supervisory committee are John L. Smith, Macon J. Coleman and John E. Albright.

Births

Memorial Hospital

Mr. and Mrs. George Lowery, Corriganville, a son last night.

Mr. and Mrs. Ronald G. Harmon, 326 Cecelia Street, a son yesterday.

Mr. and Mrs. Ronald N. Herring, 34 Weber Street, a son yesterday.

Mr. and Mrs. Richard O. Springer, RFD 3, Bedford Road, a son yesterday.

Mr. and Mrs. Fred Taylor, 523 Atlantic Avenue, LaVale, a son yesterday.

Hudson To Speak

The Bedford Road Optimists Club will meet at Bedford Road Fire Hall at 6:15 p.m. today to hear Lester Hudson, lieutenant governor of Zone J.

More Visit State Parks

State parks and recreation areas in Allegany and Garrett counties reported higher attendance last weekend than for the previous weekend, the Department of State Forests and Parks said yesterday.

Swallow Falls had 4,220 visitors, as compared with 1,765 the previous week; Herrington Manor, 3,920, up from 2,556; New Germany, 5,226, compared to 1,816; Big Run, 2,711, compared to 2,117; Potomac State Forest, 132, up from 115; Deep Creek Lake, 6,367 compared to 3,995; Dan's Mountain, 540 compared to 450. Green Ridge also drew 540.

Total attendance at parks in the state was 110,165, up 10,459 from the previous weekend and up 20,490 from the corresponding weekend of 1961.

Pup Tent Taken From Local Yard

Julia Newman, 214 South Smallwood Street, notified city police yesterday that someone took a pup tent for children which had been erected to the rear of that address.

She said the tent, valued at $20, was taken sometime after 10 p.m. Monday.

Chamber Unit To Meet

The business education committee of the Cumberland Chamber of Commerce will meet Thursday at 7:30 p.m. in the Chamber office to discuss plans for Business Education Day on October 24. William Howard, committee chairman, will preside.

Garrett County Citizens Form Organization

Plan To Study Teachers' Case

A new Garrett County organization called Citizens For Garrett County has been formed "to lend support to any problem of public concern that cannot be or has not been handled effectively by existing agencies."

Officers elected at an organizational meeting at the Accident Fire Hall were Ray Giconi, Grantsville, president; Harland Bowman, McHenry, vice president; Mrs. Robert Buckel, Swanton, secretary, and Mrs. Guy Stanton, Grantsville, treasurer.

Mr. Giconi said the organization is being designed to handle problems of many kinds in a fair and equitable manner. He said the first problem will be a thorough and complete investigation of the case of Mr. and Mrs. Lawrence Faith.

Mr. Faith, who has been vocational agriculture teacher at Northern High School since September 1955, was transferred June 4 to a junior high school teaching position at Kitzmiller.

Mrs. Florence Faith, who had been teaching first and second grades at Accident the past school year, was dismissed without recommendation or apparent reason, he said. She previously taught the second semester of the 1960-61 school year at Loch Lynn.

Willard L. Hawkins, superintendent of Garrett County public schools, would make no comment concerning the formation of the new group except to say that no one from this group has contacted him in an effort to arrange a meeting concerning the case of Mr. and Mrs. Faith.

However, two employment rules for teachers in Maryland public schools have been clearly established. One is that teachers are hired to teach in a particular county but not in a particular school. Their salary is not based on the school where they teach but on their years of experience.

The second rule is that a teacher has tenure after two years of teaching and after that time cannot be discharged without grounds. In Mrs. Faith's case she had taught only one and one-half years and consequently was not on tenure.

Admiral Burke Thanks CUF For USO Allocation

Admiral Arleigh A. Burke, USN, (Ret.), national campaign chairman for United Services Organization (USO), wrote to the County United Fund offices here to acknowledge "with deepest gratitude" its 1963 allocation of $2,381.

Admiral Burke wrote to Winfield H. Adam, executive director of CUF:

"In behalf of 2¾ million young men and women in the uniform of our nation, we acknowledge with deepest gratitude the information that your United Fund has included USO for our full request of $2,381 for 1963.

"Through this splendid support, added impetus will be given to the USO's comprehensive program. It reflects America's concern for the welfare of our service personnel wherever they may be, at home or in the many foreign lands where needed on behalf of the security of freedom in this world."

USO, as an agency of County United Fund, provides for the educational, religious, and social needs of more than 2,000 servicemen and women from Cumberland and the tri-state area.

Randolh Millholland is local USO chairman.

Pine Avenue Plans Dance

Pine Avenue Playground will hold a dance Friday from 8 to 10 p.m. with music by the "Crescendos," winners of the Intra-City Talent Show.

A bake sale will be sponsored the same evening at 7 o'clock by the Pine Avenue Playground Association, and a twist contest will be held at 8:30 p.m. for all age groups.

Winners in last night's parade on wheels contest at the playground were Lillian Frazier, Sonnie Cooper, Lynn Simms, Eddie Plummer, Elaine Frazier, Pamela Ashby, Karen Yates, Sharon Brewington, George Ashby III and Roger Plummer.

Prizes will be given to the children who won first, second and third highest points for ribbons during the playground season.

The top winners are Lynn Simms, first; Sonnie Cooper and Elaine Frazier, tied for second place; and Pamela Ashby, third place.

The prizes will be awarded at the end-of-the-season playground party August 16. The party is sponsored each year by the playground association for all children registered at the playground, according to Mrs. Jean Beckward, director.

Youth 'Fair'

Joseph McIntyre, a 14-year-old Barton youth who was injured Monday night in a fall from a carnival ride in Barton, last night was reported in "fair" condition at University Hospital in Morgantown, W. Va.

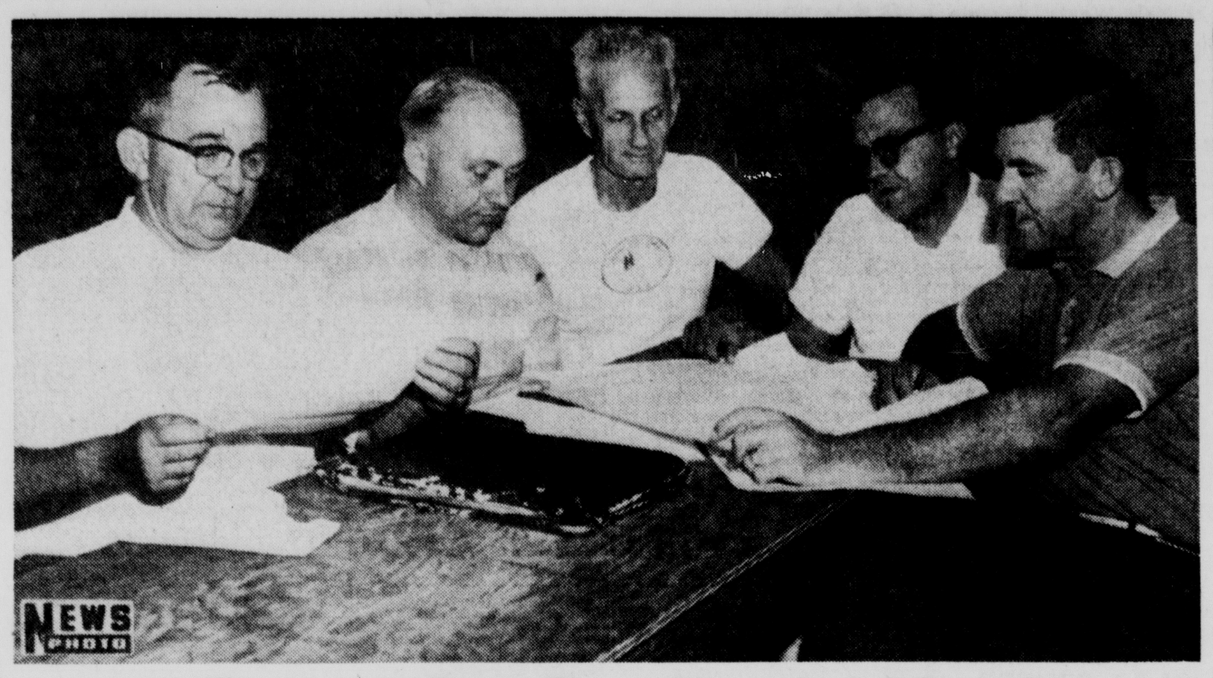

Potomac Park Board Leaders Meet

These five men who constituted the board of directors of the Potomac Park Civic Improvement Association met Monday night in the basement of the Potomac Park Evangelical United Brethren Church to begin their new one-year terms. Pictured left to right are Harold C. Turner, treasurer; Elmer C. Rexrode, Melvin Dean, William C. Chambers, chairman, and Kenneth L. Sheets, secretary. The board plans to meet on the first Monday night of each month in the church basement. It has the responsibility of determining how much is needed each year in tax money to pay for street lights at Potomac Park.

ABL Exceeds Blood Quota By 72 Pints

Unit Will Visit Amcelle Sept. 10

Allegany Ballistics Laboratory exceeded its quota by 72 pints as two blood donor days ended yesterday afternoon.

Personnel at the rocket center donated 372 pints of blood during the two-day visit of the Red Cross bloodmobile.

Monday's drive netted 202 pints of blood, and 170 pints were donated yesterday.

Officials of the Allegany County Chapter of the American Red Cross said the extra blood will be deeply appreciated, coming as it does during the usual July-August lag in blood collections.

A total of 395 pints of the scheduled donors kept their appointments and were joined by six walk-ins. Twenty-nine persons who offered blood were rejected.

Are Heavy Donors

Physicians on duty were Dr. Lewis Brings, Dr. Thomas Lewis and Dr. Harold Allen.

E. Victor Long served as coordinator for the ABL blood drive.

Robert Mann, 921 Braddock Road, became a four-gallon donor during the visit.

Three-gallon donors include Robert W. Linn, Fort Ashby, and George R. Shaffer, Mt. Savage.

Two-gallon donors are George L. Baker Jr., 629 Columbia Avenue, and Charles Rohrbaugh, Moorefield.

Visits Planned

Joining the one-gallon club were Charles Orlick, 23 North Woodlawn Avenue, LaVale; Ronald Downey, 678 Greene Street; James Mullan, Lonaconing; Robert L. Cassidy, Mt. Savage; Ernest R. Doubet, 125 Park Lane, LaVale; George F. Becher, 203 Forest Drive; William Cletus Hartsock, 1602 Frederick Street; Mrs. Wilhelmina Wood, 434 Chestnut Street; James P. Kenny, 96 West Main Street, Frostburg; Francis T. Kristoff, Route 2, and Charles W. Powell, 713 Patterson Avenue.

The next visit of the bloodmobile will be to the Amcelle plant of the Celanese Fibers Company on September 10 and at Piedmont, W. Va., September 11, according to Mrs. John D. Lohnas, blood recruitment chairman for the Allegany County chapter of the Red Cross.

Deaths

BEEMAN—Ellen M., infant, Conneaut, Ohio.

COOK—Miss Walzetta, 86, of 213 Washington Street.

GLADHILL—J. C., Pennsauken, N. J.

HOTTLE—Mrs. Jacob, 74, Bayard, W. Va.

LYONS—Mrs. Charles, 79, Lonaconing.

MONAHAN — John F., 63, Mt. Savage.

WILLIAMS—Robert M, Sr., 83, Carpenter's Addition.

(Obituaries on Page 15)

Committee To Meet

The baseball committe of the Dapper Dan Little League will meet at 9 o'clock this morning to discuss rules and regulations governing the Dapper Dan Little League playoffs now in progress. Members of the committee are Marvin Kornblatt, George Flynn and Christ Charuhas.

Recruiters Sponsoring Model Airplane Contest

The Air Force recruiting office here is sponsoring a model airplane contest for boys and girls between 6 and 18 in conjunction with the Cumberland Fair August 20-25.

Boys and girls of Allegany and Garrett counties in Maryland and Mineral, Hampshire, Grant and Hardy counties in West Virginia are eligible to enter.

The entrants are to purchase a model airplane and assemble it. Craftsmanship and authenticity will determine the awarding of trophies, to be given by a model airplane manufacturer.

Four types of models—bomber, fighter, transport and missile—will be judged for trophies. Ribbons will be given for second and third place winners in each division.

Completed models may be turned in at the local recruiting office at the Post Office from 10 a. m. to 3 p. m. or on August 20 and 21 at the Air Force exhibit at the Fair.

Fir Tree Lane Surface Needs Are Discussed

Commissioners Get Petition

A second discussion concerning the need for widening and surfacing Fir Tree Lane at Cresaptown was conducted at yesterday's meeting of the Allegany County Board of Commissioners.

Francis Fabbri, who had appeared at the commissioners' July 31 meeting, was back yesterday with a petition signed by 53 persons requesting that Fir Tree Lane be widened and surfaced. He stressed that the road is not wide enough for two cars and there are a number of children living along the road.

After a lengthy discussion, Commissioner John J. Rowan suggested that Mr. Fabbri go to the office of County Roads Supervisor Harry T. Skelly and obtain the necessary right-of-way papers so that steps can be taken to get the road included in the county roads system.

The petition signed by the 53 Fir Tree Lane residents submitted yesterday stated in part that the residents have signed right of way papers to have the road widened and surfaced.

Mr. Fabbri apologized at yesterday's meeting for his conduct before the commissioners on July 31 when he implied that he could use political pressure against the commissioners.

At the July 31 meeting, Commissioner John T. Mason moved that Fir Tree Lane be surfaced but the motion died for lack of a second.

AFL-CIO Unit To Be Briefed On Conference

The Western Maryland Central Labor Council, AFL-CIO, will meet today at 7:30 p.m. in the Allegany Labor Temple.

Business will include a report on a conference held here Saturday with Rep. Charles McC. Mathias relative to the economic development of Western Maryland.

Rep. Mathias, who represents Maryland's Sixth District in Congress, expressed "deep interest" in the area's economic development during the conference attended by officers of the council and heads of COPE committees of several unions.

The Kerr-Mills medical care program already in use in Maryland was also discussed at the conference.

Rep. Mathias told labor officials he will follow up the visit with letters concerning the discussions, according to Stanley Zorick, secretary-treasurer of the council.

Man Hospitalized By Wasp Sting

Theodore Bridges, 44, of RFD 2, Flintstone, was admitted to Sacred Heart Hospital yesterday evening after being stung by a wasp.

The hospital said Mr. Bridges was in "serious" condition when admitted to the hospital but was much improved and in "satisfactory" condition last night.

Local Youngsters Camp At Yellowstone Park

A dozen young Cumberland campers, having the time of their lives, are visiting Yellowstone National Park today.

The campers and their four adult driver-counselors left Cumberland early Thursday morning in two tiny buses. Their first overnight stop was in Chicago the same night.

Miss Nancy Sitter, one of the drivers, reported in a letter to The News that the group stayed at the YMCA in Chicago, and got up at 6 the next morning to take a walk along Shoreline Drive on Lake Michigan. The highlight of this excursion was Albie Feldstein's finding $2 in the bushes of the park.

The group also visited a planetarium and spent two hours in the Chicago Museum of Natural History.

Leaving Chicago at 2 p. m., the group arrived in Mississippi Palisades Park, Ill., at 6:45 after shopping for supper.

At the supermarket, they bought so much food they got two full pages of trading stamps, but of a variety useless in the East. Gloria Windish gave them all to a grateful local woman.

The campers had planned to eat corn that evening, but found only half a dozen ears in a supermarket, although they were at the border of Iowa, noted as a corn-producing state. Next morning, they crossed the Mississippi and immediately were surrounded by fields of corn that extended for miles along the highway.

KP is performed on a rotating basis. Everybody does his own dishes unless he has other assigned duties. Other dishes, plus the cooking utensils are done by the campers on KP. Albie Feldstein and Larry Baldwin had that duty on the first night's cookout.

The group slept out Friday night for the first time, got up at 6 a. m. Saturday and headed for Sioux City, where they spent Saturday night. On Sunday they were at Mount Rushmore and in the Badlands of South Dakota, moved on to Ten Sleep Canyon, Wyo., on Monday, and to Yellowstone yesterday. They're to arrive at Anaconda, Mont., tomorrow, Spokane, Wash., and Seattle on Saturday. They'll stay at Seattle through Tuesday to see the World's Fair.

Firemen Named To Committees

Volunteer firemen of Allegany and Garrett counties have been named to committees of the Maryland State Firemen's Association by Leslie B. Thompson, Damascus, president.

Francis Fatkin, Clarysville, has been named to the executive committee; Albert R. Salvato, LaVale, fire prevention; Joseph Counihan, Bowling Green, historical and archives.

Cromwell C. Zembower, LaVale, firemen's training; Alvin Rankin, Frostburg, and George F. Comp Jr., Deer Park, legislative.

Luther Metz, Barton, public relations; William E. Smith Jr., Luke, safety; Jesse Jacobs, Frostburg, standards and David E. Kirk, Bowling Green muscular dystrophy.

Mr. Kirk is first vice president and William A. Wilson, Midland, is treasurer of the state association.

Injured Persons Still 'Serious'

John A. Tressler, 54, Quecreek, Pa., and Margaret Ellen Beeman, 52, Vindex, who were critically injured Monday in a two-car accident in Garrett County, last night were reported still in "critical" condition at Meyersdale (Pa.) Community Hospital.

Marion R. Self, 55, of Dayton, Ohio, who was seriously injured in the same accident has been transferred to a Washington hospital.

Mr. Tressler's wife, Dorothy Helen Tressler, 50, was fatally injured in the accident.

Fire Prevention Queen Contest Deadline Near

District Forester W.A.C. Irwin issued a reminder last night to Allegany County girls aged 16 to 18 that they have less than a week to enter a "Forest Fire Prevention Queen" contest to be held in conjunction with the annual Cumberland Fair.

Several hundred dollars in prizes, including a trip to New York City, have been donated by Allegany County merchants for the three top winners. A trophy which will be given the queen is on display now in one of the vacant storerooms at the LaVale Plaza Shopping Center.

Mr. Irwin restated the contest rules. Single girls between 16 and 18 years of age living in Allegany County are eligible. Each entrant must submit an essay of 250 to 500 words on the topic "Why Is Forest Fire Prevention Important to Allegany County?"

The essays must be submitted to Box 278, LaVale, at or before noon next Monday.

Writers of the 10 best essays will qualify to compete for the title of "Forest Fire Prevention Queen." The contest will be held during the Cumberland Fair, which starts August 20. The contestants will compete in party frocks.

The Weather

FORECASTS

Maryland — Mostly fair and warmer today with a chance of scattered showers. High in the 80s.

West Virginia — Generally fair today and a little cooler tonight. High in the 80s.

Pennsylvania — Fair and cooler today and tonight. High between 74 and 84.

CITY TEMPERATURES

1 p. m. 81	7 p. m. 80
2 p. m. 84	8 p. m. 76
3 p. m. 85	9 p. m. 75
4 p. m. 86	10 p. m. 74
5 p. m. 86	11 p. m. 73
6 p. m. 85	Midnight 72

Police Consider Street Proposals

The Police Department is studying the possibility of reversing the flow of traffic on one street and for month-about parking on another street, according to Commissioner William V. Keegan.

He said a study is being made of a proposal for reversing the traffic flow on Glenn Street, since there have been a number of complaints regarding the difficulty of entering the street at present.

Police are also studying the possibility of month-about parking on Decatur Street.

The plan has been proposed to even the wear on both sides of the street and to allow street sweepers to keep the street clean.

Five Boys To Get Swimming Certificates

Five boys who have completed Red Cross swimming courses will receive achievement cards at a meeting of the Optimist Club at 6:15 p.m. today at Central YMCA. Mrs. Edith Darnley, treasurer of the Allegany Red Cross chapter who helped set up the swimming program, will be a guest at the meeting, and speakers will be Miss Margaret V. Poole and Mrs. Sarah Lindsay, executive director of the Red Cross chapter.

Bible Found Not Guilty Of Manslaughter

Fines Not Imposed On Motor Charges

Leonard Oliver Bible, 37, of RFD 4, Cumberland, yesterday was found not guilty of manslaughter by automobile in the death of Mrs. Dorothy Elizabeth (Smith) Robertson, 42, of 247 Virginia Avenue, who was fatally injured in a two-car collision on May 18 on Oldtown Road.

However, Magistrate Paul W. Barnett found Bible guilty of driving under the influence of alcohol and reckless driving, and imposed fines of $250 and $100 on the two motor charges.

Mrs. Robertson, who was a passenger in Bible's car, received a broken neck in the wreck and was pronounced dead on arrival at Memorial Hospital.

Bible was traveling toward Cumberland on May 18 when he collided with a car operated by Paul D. Sites, 37, of RFD 2, Cumberland, about one-tenth of a mile east of the entrance road to the Pittsburgh Plate Glass Company plant.

Sites testified yesterday that he had just left the PPG plant at midnight when he saw the Bible car cross the center of the highway into the eastbound lane of traffic.

Passengers Testify

Joseph H. Davis and William H. Naill, also residents of the Flintstone area, were passengers in the Sites vehicle and told the court they also saw the Bible car cross the centerline and strike the car they were riding in.

Bible told the court he finished work at a local plant at 3 p. m. and had a beer at a West Side tavern before he met Mrs. Robertson in a tavern in South End.

From there they went to look at Mrs. Robertson's son's car on Fifth Street and then went to Oldtown where Bible planned to look at a truck which was for sale.

Bible said he and Mrs. Robertson stopped at several taverns on Oldtown Road on their way back to Cumberland and had several more beers. He said they left the last tavern shortly before midnight.

Blinded By Lights

Bible testified that just before the collision he was blinded by the lights of an oncoming car. He said his car struck the raised berm of the right side of the highway several times and he lost control of his vehicle as it crossed the center of the highway.

Trooper Roger Reynolds, who investigated, also testified and showed the court eight photos of the scene of the accident and the raised portion of the berm on the right side of the westbound lane in which Bible was traveling.

Trooper Reynolds also produced a statement from a doctor who made a blood test on Bible at Memorial Hospital two hours after the accident. The test showed Bible's blood contained .16 per cent alcohol and the trooper said the law regarding driving under the influence is a minimum .15 per cent.

Three witnesses for the defense, Calvin S. Karnes, 205 Fifth Street; Willie VanMeter, RFD 1, Oldtown, and Mrs. Gladys Bloss, also testified they had seen Bible at the last tavern just before the accident and in their opinion he was not under the influence of liquor.

Deputy State's Attorney Donald W. Mason prosecuted and Bible was represented by William Walsh, local attorney.

Conference Set On City Scale

Officials of the City of Cumberland and the firm which supplied the city's scale two years ago are scheduled to meet in City Hall today.

Mayor Earl D. Chaney said the city feels the scale has been too costly to repair and that there is something wrong or it would give better service.

The scale will be inspected this morning by a Mr. Yochelson, representative of the Washington Scale and Equipment Company.

He is scheduled to meet in City Hall at 1 p. m. with Mayor Chaney, City Engineer C. R. Nuzum and City Solicitor Hugh A. McMullen.

The scale was purchased during the fiscal year ending in June 1960 for $5,269.87 and cost about $6,000 by the time it was installed by the city.

Brothers Injured In Bike Accident

Two local brothers who were riding double on a bicycle yesterday were injured when one of the wheels gave away, causing an accident as they traveled down Ford Avenue.

Terrence Natale, 12, of 202 North Centre Street, was admitted to Sacred Heart Hospital with abrasions of his face and chest and a laceration of his lip. He is reported in "satisfactory" condition.

His brother Robert, 14, sustained an abrasion of his elbow, was treated at the hospital and was released. They are sons of Mr. and Mrs. Eugene P. Natale.

Cpl. Oliver Cook said the accident occurred about 5:15 p. m.

Big Tree Falls, Cuts 4,000-Volt Power Line

Downtown Business Places Affected

Business establishments and apartments on South Mechanic Street and a number of Baltimore Street business places were without electricity for more than an hour yesterday after a huge tree in the rear of the Post Office toppled over and snapped two 4,000-watt wires.

The huge tree, which was sawed up and hauled away yesterday evening, was on ground purchased by the government so the Post Office can have a larger maneuvering area for vehicles.

Workmen removing a wall on the premises also moved some dirt from the vicinity of the tree, which became top heavy and toppled over.

A Post Office worker said there was a flash and "an awful peculiar noise" when the tree fell against the wires at 3 p. m.

A spokesman for the Potomac Edison Company said that when the three-phase 4,000 volt wires snapped a fault current caused three lines to swing together and burn at the S&S Motor Sales a block away near Howard Street on South Mechanic.

A police officer said that when the hot wires hit a puddle of water on the motor sales lot, the water turned into a mass of boiling water and flames. Two parked cars were marked by insulation of the falling wires.

Crews of PE moved into the area and power was restored about 4:20 p. m.

The Times-News Building was without electricity which affected the Teletype machines, air-conditioning and other equipment.

The stamp canceling machines at the Post Office went out of service when the power disruption occurred. The entire building was without electricity, and a candle was used in one section so the mail could be processed.

Washers, pressers, dry cleaning equipment, air-conditioning and office machinery were knocked out at the Crystal Laundry Company, and everything at the Queen City Cooperative Dairy shut down.

A patron of the Kwik Wash laundromat who was doing some laundry when the power failed walked across the street to a tavern and remarked, "I might as well spend my time here."

City police were sent to the area to direct traffic. The traffic light at the intersection of Baltimore and Mechanic Streets was knocked out of service during the disruption of power.

The A&P Supermarket on Wineow Street reported that the lights in the building dimmed but did not go off, and business went on as usual.

Police headquarters reported the lights dimmed there for a while and came back on.

Credit Union's Assets Exceed $2½ Million

The Cumberland B&O Employe's Federal Credit Union reached assets of $2,501,290.11 on July 31, according to S. J. Domenick, managing director of the Maryland Credit Union League, Inc.

The credit union serves 4,405 employes of the B&O Railroad here.

Total savings amounted to $2,349,763.64; loans $1,633,843.36, and reserves totaled $80,894. It is second largest federal credit union in the state.

Of the 214 Maryland credit unions the B&O credit union ranks fourth in size. The state's credit unions serve over 160,000 members with assets exceeding $58 million.

The B&O credit union office is at 142 Harrison Street, Cumberland. Officers are Kenneth R. Alderton, president; Angelo Muscatell, vice president; Fred B. Griffith, secretary-treasurer, and Albert E. Beckwith, director.

Other directors are Clifton J. Goodrich, William P. Knotts and William Freeland.

Credit committee members are Fred B. Griffith Sr., Paul A. Mullan and Ellen M. Burke.

Members of the supervisory committee are John L. Smith, Macon J. Coleman and John E. Albright.

Births

Memorial Hospital

Mr. and Mrs. George Lowery, Corriganville, a son last night.

Mr. and Mrs. Ronald G. Harmon, 326 Cecelia Street, a son yesterday.

Mr. and Mrs. Ronald N. Herring, 34 Weber Street, a son yesterday.

Mr. and Mrs. Richard O. Springer, RFD 3, Bedford Road, a son yesterday.

Mr. and Mrs. Fred Taylor, 523 Atlantic Avenue, LaVale, a son yesterday.

Hudson To Speak

The Bedford Road Optimists Club will meet at Bedford Road Fire Hall at 6:15 p.m. today to hear Lester Hudson, lieutenant governor of Zone J.

MRS. DAVID LAMINSON

YMCA To Hold Nursery School; Teacher Named

Mrs. David Laminson will teach in the Central YMCA nursery school this fall and winter, the Y announced yesterday.

Mrs. Laminson is a graduate of Indiana State College with a B.S. degree in home economics education. She had taught at Chestnut Ridge High School in Pennsylvania and has done substitute work in Allegany County.

She is a member of the Pennsylvania Home Economics Association and of the American Home Economics Association. Her husband is employed at Allegany Ballistics Laboratory and they have a two-year-old son. The Laminsons live in Bowling Green.

The nursery school will be for children two to five years old, with a limit of 18 children per class. The Y described it as "an education program and not a baby-sitting service." Further information may be obtained by calling the Y, PA 4-5445.

Appeal Filed In LaVale Apartment Case

An appeal from a recent decision of the LaVale Zoning Board granting a Rockville man permission to build a $160,000, 16-unit apartment building along National Highway in LaVale was filed yesterday in Allegany County Circuit Court.

Miles S. Amick and Carolyn E. Amick, his wife, through Attorney Thomas Lohr Richards, filed the written appeal. Mr. Richards noted that the written appeal was a confirmation of the oral notice of appeal given the LaVale Zoning Board when he appeared before the board on July 24.

W. Evans Buchanan Company, 820 Baltimore Road, Rockville, obtained permission from the LaVale Zoning Board to build the two-story project. The lot on which the apartment building is planned has 150 feet on National Highway frontage and extends back 275 feet to Braddock Street. The building will have 24 feet of front yard depth, 40 feet on the right side yard and 12 feet on the left side yard.

This property is situated along the south side of National Highway between a property owned by the Amicks and another owned by Mrs. F. A. G. Murray.

When Mr. Richards appeared before the board July 24 he was told that the applicant fulfilled all of the requirements of the LaVale zoning ordinance. Mr. Richards contended that there was not enough parking area, insufficient playground area and that the sector is not generally suited for apartments.

More Visit State Parks

State parks and recreation areas in Allegany and Garrett counties reported higher attendance last weekend than for the previous weekend, the Department of State Forests and Parks said yesterday.

Swallow Falls had 4,220 visitors, as compared with 1,765 the previous week; Herrington Manor, 3,920, up from 2,556; New Germany, 5,226, compared to 1,816; Big Run, 2,711, compared to 2,117; Potomac State Forest, 132, up from 115; Deep Creek Lake, 6,367 compared to 3,995; Dan's Mountain, 540 compared to 450. Green Ridge also drew 540.

Total attendance at parks in the state was 110,165, up 10,459 from the previous weekend and up 20,490 from the corresponding weekend of 1961.

Pup Tent Taken From Local Yard

Julia Newman, 214 South Smallwood Street, notified city police yesterday that someone took a pup tent for children which had been erected to the rear of that address.

She said the tent, valued at $20, was taken sometime after 10 p.m. Monday.

Chamber Unit To Meet

The business education committee of the Cumberland Chamber of Commerce will meet Thursday at 7:30 p.m. in the Chamber office to discuss plans for Business Education Day on October 24. William Howard, committee chairman, will preside.

Garrett County Citizens Form Organization

Plan To Study Teachers' Case

A new Garrett County organization called Citizens For Garrett County has been formed "to lend support to any problem of public concern that cannot be or has not been handled effectively by existing agencies."

Officers elected at an organizational meeting at the Accident Fire Hall were Ray Giconi, Grantsville, president; Harland Bowman, McHenry, vice president; Mrs. Robert Buckel, Swanton, secretary, and Mrs. Guy Stanton, Grantsville, treasurer.

Mr. Giconi said the organization is being designed to handle problems of many kinds in a fair and equitable manner. He said the first problem will be a thorough and complete investigation of the case of Mr. and Mrs. Lawrence Faith.

Mr. Faith, who has been vocational agriculture teacher at Northern High School since September 1955, was transferred June 4 to a junior high school teaching position at Kitzmiller.

Mrs. Florence Faith, who had been teaching first and second grades at Accident the past school year, was dismissed without recommendation or apparent reason, he said. She previously taught the second semester of the 1960-61 school year at Loch Lynn.

Willard L. Hawkins, superintendent of Garrett County public schools, would make no comment concerning the formation of the new group except to say that no one from this group has contacted him in an effort to arrange a meeting concerning the case of Mr. and Mrs. Faith.

However, two employment rules for teachers in Maryland public schools have been clearly established. One is that teachers are hired to teach in a particular county but not in a particular school. Their salary is not based on the school where they teach but on their years of experience.

The second rule is that a teacher has tenure after two years of teaching and after that time cannot be discharged without grounds. In Mrs. Faith's case she had taught only one and one-half years and consequently was not on tenure.

Admiral Burke Thanks CUF For USO Allocation

Admiral Arleigh A. Burke, USN, (Ret.), national campaign chairman for United Services Organization (USO), wrote to the County United Fund offices here to acknowledge "with deepest gratitude" its 1963 allocation of $2,381.

Admiral Burke wrote to Winfield H. Adam, executive director of CUF:

"In behalf of 2¾ million young men and women in the uniform of our nation, we acknowledge with deepest gratitude the information that your United Fund has included USO for our full request of $2,381 for 1963.

"Through this splendid support, added impetus will be given to the USO's comprehensive program. It reflects America's concern for the welfare of our service personnel wherever they may be, at home or in the many foreign lands where needed on behalf of the security of freedom in this world."

USO, as an agency of County United Fund, provides for the educational, religious, and social needs of more than 2,000 servicemen and women from Cumberland and the tri-state area.

Randolh Millholland is local USO chairman.

Pine Avenue Plans Dance

Pine Avenue Playground will hold a dance Friday from 8 to 10 p.m. with music by the "Crescendos," winners of the Intra-City Talent Show.

A bake sale will be sponsored the same evening at 7 o'clock by the Pine Avenue Playground Association, and a twist contest will be held at 8:30 p.m. for all age groups.

Winners in last night's parade on wheels contest at the playground were Lillian Frazier, Sonnie Cooper, Lynn Simms, Eddie Plummer, Elaine Frazier, Pamela Ashby, Karen Yates, Sharon Brewington, George Ashby III and Roger Plummer.

Prizes will be given to the children who won first, second and third highest points for ribbons during the playground season.

The top winners are Lynn Simms, first; Sonnie Cooper and Elaine Frazier, tied for second place; and Pamela Ashby, third place.

The prizes will be awarded at the end-of-the-season playground party August 16. The party is sponsored each year by the playground association for all children registered at the playground, according to Mrs. Jean Beckward, director.

Youth 'Fair'

Joseph McIntyre, a 14-year-old Barton youth who was injured Monday night in a fall from a carnival ride in Barton, last night was reported in "fair" condition at University Hospital in Morgantown, W. Va.

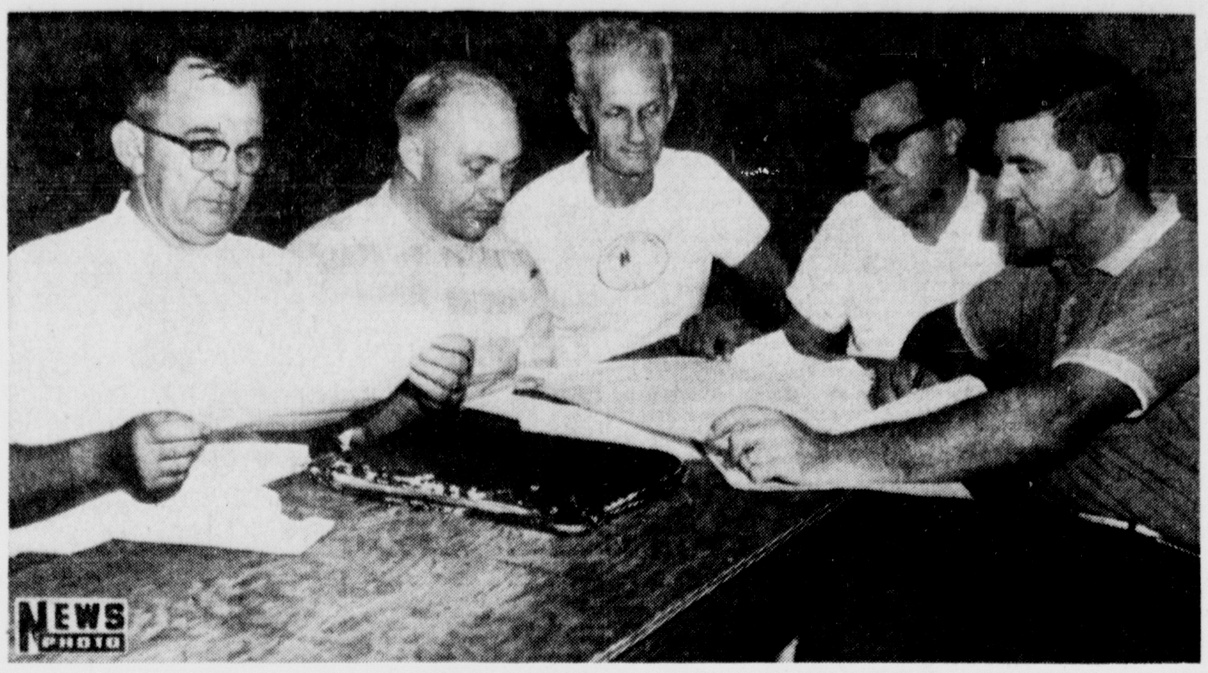

Potomac Park Board Leaders Meet

These five men who constituted the board of directors of the Potomac Park Civic Improvement Association met Monday night in the basement of the Potomac Park Evangelical United Brethren Church to begin their new one-year terms. Pictured left to right are Harold C. Turner, treasurer; Elmer C. Rexrode, Melvin Dean, William C. Chambers, chairman, and Kenneth L. Sheets, secretary. The board plans to meet on the first Monday night of each month in the church basement. It has the responsibility of determining how much is needed each year in tax money to pay for street lights at Potomac Park.

ABL Exceeds Blood Quota By 72 Pints

Unit Will Visit Amcelle Sept. 10

Allegany Ballistics Laboratory exceeded its quota by 72 pints as two blood donor days ended yesterday afternoon.

Personnel at the rocket center donated 372 pints of blood during the two-day visit of the Red Cross bloodmobile.

Monday's drive netted 202 pints of blood, and 170 pints were donated yesterday.

Officials of the Allegany County Chapter of the American Red Cross said the extra blood will be deeply appreciated, coming as it does during the usual July-August lag in blood collections.

A total of 395 pints of the scheduled donors kept their appointments and were joined by six walk-ins. Twenty-nine persons who offered blood were rejected.

Are Heavy Donors

Physicians on duty were Dr. Lewis Brings, Dr. Thomas Lewis and Dr. Harold Allen.

E. Victor Long served as coordinator for the ABL blood drive.

Robert Mann, 921 Braddock Road, became a four-gallon donor during the visit.

Three-gallon donors include Robert W. Linn, Fort Ashby, and George R. Shaffer, Mt. Savage.

Two-gallon donors are George L. Baker Jr., 629 Columbia Avenue, and Charles Rohrbaugh, Moorefield.

Visits Planned

Joining the one-gallon club were Charles Orlick, 23 North Woodlawn Avenue, LaVale; Ronald Downey, 678 Greene Street; James Mullan, Lonaconing; Robert L. Cassidy, Mt. Savage; Ernest R. Doubet, 125 Park Lane, LaVale; George F. Becher, 203 Forest Drive; William Cletus Hartsock, 1602 Frederick Street; Mrs. Wilhelmina Wood, 434 Chestnut Street; James P. Kenny, 96 West Main Street, Frostburg; Francis T. Kristoff, Route 2, and Charles W. Powell, 713 Patterson Avenue.

The next visit of the bloodmobile will be to the Amcelle plant of the Celanese Fibers Company on September 10 and at Piedmont, W. Va., September 11, according to Mrs. John D. Lohnas, blood recruitment chairman for the Allegany County chapter of the Red Cross.

Deaths

BEEMAN—Ellen M., infant, Conneaut, Ohio.

COOK—Miss Walzetta, 86, of 213 Washington Street.

GLADHILL—J. C., Pennsauken, N. J.

HOTTLE—Mrs. Jacob, 74, Bayard, W. Va.

LYONS—Mrs. Charles, 79, Lonaconing.

MONAHAN — John F., 63, Mt. Savage.

WILLIAMS—Robert M. Sr., 83, Carpenter's Addition.

(Obituaries on Page 15)

Committee To Meet

The baseball committe of the Dapper Dan Little League will meet at 9 o'clock this morning to discuss rules and regulations governing the Dapper Dan Little League playoffs now in progress. Members of the committee are Marvin Kornblatt, George Flynn and Christ Charuhas.

Recruiters Sponsoring Model Airplane Contest

The Air Force recruiting office here is sponsoring a model airplane contest for boys and girls between 6 and 18 in conjunction with the Cumberland Fair August 20-25.

Boys and girls of Allegany and Garrett counties in Maryland and Mineral, Hampshire, Grant and Hardy counties in West Virginia are eligible to enter.

The entrants are to purchase a model airplane and assemble it. Craftsmanship and authenticity will determine the awarding of trophies, to be given by a model airplane manufacturer.

Four types of models—bomber, fighter, transport and missile—will be judged for trophies. Ribbons will be given for second and third place winners in each division.

Completed models may be turned in at the local recruiting office at the Post Office from 10 a. m. to 3 p. m. or on August 20 and 21 at the Air Force exhibit at the Fair.

Fir Tree Lane Surface Needs Are Discussed

Commissioners Get Petition

A second discussion concerning the need for widening and surfacing Fir Tree Lane at Cresaptown was conducted at yesterday's meeting of the Allegany County Board of Commissioners.

Francis Fabbri, who had appeared at the commissioners' July 31 meeting, was back yesterday with a petition signed by 53 persons requesting that Fir Tree Lane be widened and surfaced. He stressed that the road is not wide enough for two cars and there are a number of children living along the road.

After a lengthy discussion, Commissioner John J. Rowan suggested that Mr. Fabbri go to the office of County Roads Supervisor Harry T. Skelly and obtain the necessary right-of-way papers so that steps can be taken to get the road included in the county roads system.

The petition signed by the 53 Fir Tree Lane residents submitted yesterday stated in part that the residents have signed right of way papers to have the road widened and surfaced.

Mr. Fabbri apologized at yesterday's meeting for his conduct before the commissioners on July 31 when he implied that he could use political pressure against the commissioners.

At the July 31 meeting, Commissioner John T. Mason moved that Fir Tree Lane be surfaced but the motion died for lack of a second.

AFL-CIO Unit To Be Briefed On Conference

The Western Maryland Central Labor Council, AFL-CIO, will meet today at 7:30 p.m. in the Allegany Labor Temple.

Business will include a report on a conference held here Saturday with Rep. Charles McC. Mathias relative to the economic development of Western Maryland.

Rep. Mathias, who represents Maryland's Sixth District in Congress, expressed "deep interest" in the area's economic development during the conference attended by officers of the council and heads of COPE committees of several unions.

The Kerr-Mills medical care program already in use in Maryland was also discussed at the conference.

Rep. Mathias told labor officials he will follow up the visit with letters concerning the discussions, according to Stanley Zorick, secretary-treasurer of the council.

Man Hospitalized By Wasp Sting

Theodore Bridges, 44, of RFD 2, Flintstone, was admitted to Sacred Heart Hospital yesterday evening after being stung by a wasp.

The hospital said Mr. Bridges was in "serious" condition when admitted to the hospital but was much improved and in "satisfactory" condition last night.

Local Youngsters Camp At Yellowstone Park

A dozen young Cumberland campers, having the time of their lives, are visiting Yellowstone National Park today.

The campers and their four adult driver-counselors left Cumberland early Thursday morning in two tiny buses. Their first overnight stop was in Chicago the same night.

Miss Nancy Sitter, one of the drivers, reported in a letter to The News that the group stayed at the YMCA in Chicago, and got up at 6 the next morning to take a walk along Shoreline Drive on Lake Michigan. The highlight of this excursion was Albie Feldstein's finding $2 in the bushes of the park.

The group also visited a planetarium and spent two hours in the Chicago Museum of Natural History.

Leaving Chicago at 2 p. m., the group arrived in Mississippi Palisades Park, Ill., at 6:45 after shopping for supper.

At the supermarket, they bought so much food they got two full pages of trading stamps, but of a variety useless in the East. Gloria Windish gave them all to a grateful local woman.

The campers had planned to eat corn that evening, but found only half a dozen ears in a supermarket, although they were at the border of Iowa, noted as a corn-producing state. Next morning, they crossed the Mississippi and immediately were surrounded by fields of corn that extended for miles along the highway.

KP is performed on a rotating basis. Everybody does his own dishes unless he has other assigned duties. Other dishes, plus the cooking utensils are done by the campers on KP. Albie Feldstein and Larry Baldwin had that duty on the first night's cookout.

The group slept out Friday night for the first time, got up at 6 a. m. Saturday and headed for Sioux City, where they spent Saturday night. On Sunday they were at Mount Rushmore and in the Badlands of South Dakota, moved on to Ten Sleep Canyon, Wyo., on Monday, and to Yellowstone yesterday. They're to arrive at Anaconda, Mont., tomorrow, Spokane, Wash., and Seattle on Saturday. They'll stay at Seattle through Tuesday to see the World's Fair.

Firemen Named To Committees

Volunteer firemen of Allegany and Garrett counties have been named to committees of the Maryland State Firemen's Association by Leslie B. Thompson, Damascus, president.

Francis Fatkin, Clarysville, has been named to the executive committee; Albert R. Salvato, LaVale, fire prevention; Joseph Counihan, Bowling Green, historical and archives.

Cromwell C. Zembower, LaVale, firemen's training; Alvin Rankin, Frostburg, and George F. Comp Jr., Deer Park, legislative.

Luther Metz, Barton, public relations; William E. Smith Jr., Luke, safety; Jesse Jacobs, Frostburg, standards and David E. Kirk, Bowling Green muscular dystrophy.

Mr. Kirk is first vice president and William A. Wilson, Midland, is treasurer of the state association.

Injured Persons Still 'Serious'

John A. Tressler, 54, Quecreek, Pa., and Margaret Ellen Beeman, 52, Vindex, who were critically injured Monday in a two-car accident in Garrett County, last night were reported still in "critical" condition at Meyersdale (Pa.) Community Hospital.

Marion R. Self, 55, of Dayton, Ohio, who was seriously injured in the same accident has been transferred to a Washington hospital.

Mr. Tressler's wife, Dorothy Helen Tressler, 50, was fatally injured in the accident.

Fire Prevention Queen Contest Deadline Near

District Forester W.A.C. Irwin issued a reminder last night to Allegany County girls aged 16 to 18 that they have less than a week to enter a "Forest Fire Prevention Queen" contest to be held in conjunction with the annual Cumberland Fair.

Several hundred dollars in prizes, including a trip to New York City, have been donated by Allegany County merchants for the three top winners. A trophy which will be given the queen is on display now in one of the vacant storerooms at the LaVale Plaza Shopping Center.

Mr. Irwin restated the contest rules. Single girls between 16 and 18 years of age living in Allegany County are eligible. Each entrant must submit an essay of 250 to 500 words on the topic "Why Is Forest Fire Prevention Important to Allegany County?"

The essays must be submitted to Box 278, LaVale, at or before noon next Monday.

Writers of the 10 best essays will qualify to compete for the title of "Forest Fire Prevention Queen." The contest will be held during the Cumberland Fair, which starts August 20. The contestants will compete in party frocks.

The Weather

FORECASTS

Maryland — Mostly fair and warmer today with a chance of scattered showers. High in the 80s.

West Virginia — Generally fair today and a little cooler tonight. High in the 80s.

Pennsylvania — Fair and cooler today and tonight. High between 74 and 84.

CITY TEMPERATURES

1 p. m. 81	7 p. m. 80
2 p. m. 84	8 p. m. 76
3 p. m. 85	9 p. m. 75
4 p. m. 86	10 p. m. 74
5 p. m. 86	11 p. m. 73
6 p. m. 85	Midnight 72

Police Consider Street Proposals

The Police Department is studying the possibility of reversing the flow of traffic on one street and for month-about parking on another street, according to Commissioner William V. Keegan.

He said a study is being made of a proposal for reversing the traffic flow on Glenn Street, since there have been a number of complaints regarding the difficulty of entering the street at present.

Police are also studying the possibility of month-about parking on Decatur Street.

The plan has been proposed to even the wear on both sides of the street and to allow street sweepers to keep the street clean.

Five Boys To Get Swimming Certificates

Five boys who have completed Red Cross swimming courses will receive achievement cards at a meeting of the Optimist Club at 6:15 p.m. today at Central YMCA. Mrs. Edith Darnley, treasurer of the Allegany Red Cross chapter who helped set up the swimming program, will be a guest at the meeting, and speakers will be Miss Margaret V. Poole and Mrs. Sarah Lindsay, executive director of the Red Cross chapter.

Bible Found Not Guilty Of Manslaughter

Fines Not Imposed On Motor Charges

Leonard Oliver Bible, 37, of RFD 4, Cumberland, yesterday was found not guilty of manslaughter by automobile in the death of Mrs. Dorothy Elizabeth (Smith) Robertson, 42, of 247 Virginia Avenue, who was fatally injured in a two-car collision on May 18 on Oldtown Road.

However, Magistrate Paul W. Barnett found Bible guilty of driving under the influence of alcohol and reckless driving, and imposed fines of $250 and $100 on the two motor charges.

Mrs. Robertson, who was a passenger in Bible's car, received a broken neck in the wreck and was pronounced dead on arrival at Memorial Hospital.

Bible was traveling toward Cumberland on May 18 when he collided with a car operated by Paul D. Sites, 37, of RFD 2, Cumberland, about one-tenth of a mile east of the entrance road to the Pittsburgh Plate Glass Company plant.

Sites testified yesterday that he had just left the PPG plant at midnight when he saw the Bible car cross the center of the highway into the eastbound lane of traffic.

Passengers Testify

Joseph H. Davis and William H. Naill, also residents of the Flintstone area, were passengers in the Sites vehicle and told the court they also saw the Bible car cross the centerline and strike the car they were riding in.

Bible told the court he finished work at a local plant at 3 p. m. and had a beer at a West Side tavern before he met Mrs. Robertson in a tavern in South End.

From there they went to look at Mrs. Robertson's son's car on Fifth Street and then went to Oldtown where Bible planned to look at a truck which was for sale.

Bible said he and Mrs. Robertson stopped at several taverns on Oldtown Road on their way back to Cumberland and had several more beers. He said they left the last tavern shortly before midnight.

Blinded By Lights

Bible testified that just before the collision he was blinded by the lights of an oncoming car. He said his car struck the raised berm of the right side of the highway several times and he lost control of his vehicle as it crossed the center of the highway.

Trooper Roger Reynolds, who investigated, also testified and showed the court eight photos of the scene of the accident and the raised portion of the berm on the right side of the westbound lane in which Bible was traveling.

Trooper Reynolds also produced a statement from a doctor who made a blood test on Bible at Memorial Hospital two hours after the accident. The test showed Bible's blood contained .16 per cent alcohol and the trooper said the law regarding driving under the influence is a minimum .15 per cent.

Three witnesses for the defense, Calvin S. Karnes, 205 Fifth Street; Willie VanMeter, RFD 1, Oldtown, and Mrs. Gladys Bloss, also testified they had seen Bible at the last tavern just before the accident and in their opinion he was not under the influence of liquor.

Deputy State's Attorney Donald W. Mason prosecuted and Bible was represented by William Walsh, local attorney.

Conference Set On City Scale

Officials of the City of Cumberland and the firm which supplied the city's scale two years ago are scheduled to meet in City Hall today.

Mayor Earl D. Chaney said the city feels the scale has been too costly to repair and that there is something wrong or it would give better service.

The scale will be inspected this morning by a Mr. Yochelson, representative of the Washington Scale and Equipment Company.

He is scheduled to meet in City Hall at 1 p. m. with Mayor Chaney, City Engineer C. R. Nuzum and City Solicitor Hugh A. McMullen.

The scale was purchased during the fiscal year ending in June 1960 for $5,269.87 and cost about $6,000 by the time it was installed by the city.

Brothers Injured In Bike Accident

Two local brothers who were riding double on a bicycle yesterday were injured when one of the wheels gave away, causing an accident as they traveled down Ford Avenue.

Terrence Natale, 12, of 202 North Centre Street, was admitted to Sacred Heart Hospital with abrasions of his face and chest and a laceration of his lip. He is reported in "satisfactory" condition.

His brother Robert, 14, sustained an abrasion of his elbow, was treated at the hospital and was released. They are sons of Mr. and Mrs. Eugene P. Natale.

Cpl. Oliver Cook said the accident occurred about 5:15 p. m.